Lady Mary Heath Hurt as Plane Falls Through Roof

WEATHER

Fair this afternoon, tonight and Friday; continued cold tonight; slowly rising temperature Friday. (Detailed Report Page 4.)

Pittsburgh Sun-Telegraph

ESTAB. 1927—VOL. 5—NO. 28 THURSDAY, AUGUST 29, 1929 THREE CENTS

WALL ST. CLOSE

GRAF ZEP ENDS WORLD FLIGHT

Today

British Worries in Asia.
When the Last Man Dies.
A Gangster Philosopher.
Shylock John Bull.

—By ARTHUR BRISBANE—

JERUSALEM, the old city, is smaller than New York's Central Park. All around it are great sections of Mohammedan or other non-Christian lands, Syria, Irak, Egypt, many restless under British rule.

On the north, gigantic trouble-making Russia stretches from the borders of Prussia across Europe and over into far Asia. A glance at the map shows hundreds of millions of Asiatic population, impatient under European rule, ready to blaze into rebellion.

THE British are worried by the possibilities of revolt throughout the Near East.

To suppress, with a strong hand, the rioting and murdering in Jerusalem and other parts of Palestine is not merely a matter of fulfilling obligations solemnly assumed, but of protecting the integrity of the British empire.

THE Vatican is reported to be much concerned as to the safety of church shrines in Jerusalem.

If Arabs were allowed to get the upper hand definitely, one of the first steps prompted by Mohammedan enthusiasm would be the destruction of Christian shrines and churches.

AN Italian Fascist newspaper, Lavoro, joins those that seem determined to prove that the Jews deliberately planned the massacre.

It says, "Artificial preponderance of Jews caused by large Jewish immigration caused the trouble. Before the Zionist movement no violent anti-Semitism was known on the banks of the Jordan."

IN July, 1885, 34 members of B Company, First Minnesota Regiment, fighters of Bull Run, founded a "Last Man's Club." Only death was to dissolve this comradeship.

John Goss, of St. Paul, 86 years old, youngest of the three surviving members, died yesterday. Only two remain.

Presently, in the course of nature, it will be only one, then none.

WHAT happens to this club of 34 will some day happen to the earth, with its human club now numbering about 1,600,000,000.

The sun must grow old and cold, and the earth must die, as a man dies. Some day the last man will take his last look at a feebler sun. Where shall we all be then?

IN Brooklyn, biggest of New York's five boroughs, sat Michael Petrone, heir to the throne of the murdered Frankie Yale. Two gangster friends sat with him in his automobile, opposite the "Beach View Coffee Pot."

TWO men came sweeping around the corner in a fast car, emptied their revolvers into the bodies of Petrone and his two friends. The friends may die. Petrone is dead. To detectives around his hospital bed, who told him he was dying, and asked who shot him, he answered only, "I guess we would all be better off if we did die."

Gangsters killed a philosopher when they killed Petrone. He wanted to be king of Brooklyn's underworld, ruler of bootleggers and hi-jackers that operate along Long Island shores. But he was content to die, "not squealing."

PHILIP SNOWDEN, who manages Great Britain's finances, wins his fight for a fairer distribution of the German spoils. And suddenly British Tories blaze forth in praise of the great Snowden. They even swallow the fact that he is part of a Labor government.

IT is amusing to see what happens when a shoe is on the other foot.

In Italy, France, Belgium, Snowden is represented as a fiend incarnate, a pirate and of course a Shylock, when he asks for only part of the money due him.

That must remind our British cousins of some things they said about Uncle Sam—"Uncle Shylock" was one name.

THIS item interests farmers. At Bellingham, in the great state of Washington, an airplane driven by R. C. Graham, assisted by W. A. Granger, a farmer, seeded 68 acres in one hour and 40 minutes. Farmer Granger scattered seeds from a sack through a door in the cockpit, using about 800 pounds of alfalfa, timothy, clover and orchard grass seed.

WHEN gigantic machinery ploughs, harrows and pulverizes the soil in one operation, when another machine harvests, stacks, bales and weighs the crop in one operation, and airplanes do the sowing, agriculture will join "big business."

HAVE what you think people want, and let them know you have it. That's advertising.

The British Shell Company, competing all over the United States with Standard Oil and other great American organizations, understands advertising.

"SHELL" sends through countryside and cities automobiles painted a startling bright yellow. You can't help seeing those cars with their big lettering, "Shell Gasoline."

The first law of advertising is ATTRACT ATTENTION. The second is DESERVE APPROVAL.

(Copyright, 1929, King Features Syn., Inc.)

SHIP SETS NEW MARK OF 21 DAYS, 5 HOURS

Dirigible Lands at Lakehurst Amid Great Acclaim; Sails Home on Saturday

LAKEHURST, N. J., Aug. 29.—While there was no official record available regarding the flight figures established by the Graf Zeppelin on its round-the-world saga, an unofficial log charted by experts was as follows:

From Lakehurst to Lakehurst: 21 days, 7 hours, 32 minutes.

Distance covered: 20,000 miles.

Time in air; 288 hours, 31 minutes.

Los Angeles to Lakehurst flight: 51 hours, 57 minutes.

By KARL H. VON WIEGAND

World-renowned newspaper correspondent, who crossed the Atlantic aboard the Graf Zeppelin on its first trans-Atlantic cruise, and who is writing the story of the Hearst-Zeppelin Round-the-World Flight.

LAKEHURST, N. J., Aug. 29.—(AP.)—At 6:07 eastern standard time (7:07 Pittsburgh time) this morning the Graf Zeppelin completed the Hearst-Zeppelin Round-the-World Flight from the Statue of Liberty and return in 21 days, 5 hours and 25 minutes.

The Graf landed at Lakehurst at 7:13 a. m. (8:13 Pittsburgh time), making the run across the United States from Mines Field, the Los Angeles municipal airport, whence it departed 4:15 a. m. (Pittsburgh daylight time) August 27, in eight minutes less than 51 hours to the Statue of Liberty.

It was 7:52 Pittsburgh time when the first glimpse of the Zeppelin was had from the top of the big hangar here. The air was a little murky and they could not see very far, and at 7:55 we were directly over the field. We dropped our landing lines at 8:07 and in six minutes we were safely landed.

Record Trip

Thus we have ended our record-breaking circumnavigation of the globe, a trip which set many new aviation records for the fliers of the future to shoot at.

The Graf Zeppelin set a new record for crossing the Atlantic; a new record from Europe (Friedrichshafen) to Japan; a new record for crossing the Pacific Ocean, and clipped more than a day off the fastest air record ever made around the world.

New York to the Lizard, at Land's End, 42 hours and 42 minutes; New York to Paris, 47 hours; Berlin to Tokio, 93 hours and 40 minutes. We

(Continued on Page Two.)

Famous Flier Injured In Plane Crash

LADY MARY HEATH

Lady Heath, famous British aviatrix, reported seriously injured when her plane crashed at Cleveland.

3RD WARD VOTE LISTS STOLEN

The assessment books of the First, Second and Third wards were placed under police guard today after someone had ripped three pages of names from the Third Ward book.

The County Commissioners this afternoon offered a reward of $500 for the apprehension of the rippers.

For the convenience of those paying taxes the ward assessment books are kept on tables in the office of County Treasurer John Francies. The pages were cut from the Third Ward book while the clerks were busy with the rush of voters seeking tax receipts.

The names were those of newly assessed Third Ward voters. There is a bitter aldermanic contest in that ward between John J. Verona, incumbent, and Samuel Price, who is supported by the city administration forces.

Political developments were:

1—Pledging "continuous law enforcement to replace occasional outbursts of enforcement," Councilman James F. Malone announced the platform on which he seeks the mayoralty nomination:

2—An indorsement of the candidacy of Judge Richard W. Martin by Judge James H. Gray. The latter declared: "In my judgment it would be a Godsend to the people of Pittsburgh to have Judge Martin in the mayor's office."

3—The formal announcement of the sheriff candidacy of Squire Albert T. Lorch, of Allison Park,

(Continued on Page Two.)

RIOTS SLACKEN IN PALESTINE

Riot-ravaged Palestine, for the moment at least, apparently was quieter today.

The truth of the situation seemed to be:

First, that armed British forces now stationed in the larger centers are quite able to preserve peace in those districts.

Second, that Moslem bands still are looting or threatening in some outlying districts.

Third, that rumors of imminent Moslem invasion by the Druses from the north, by tribes from Trans-Jordania on the east, and by Arabians from the southeast are causing anxiety, though so far there is no official verification of any such movement on a large scale.

In London, Dr. Chaim Weitzmann, president of the World Zionist organization, had a conference with Lord Passfield, secretary for the dominions.

Dr. Weitzmann afterward announced that he had received a promise that the government would stand by the Balfour declaration, favoring a Jewish homeland, with greater vigor than ever. Following publication of this, however, the colonial office complained that the announcement was incomplete, in-

(Continued on Page Two.)

Bandits Kill Eight In Mexican Town

MEXICO CITY, Aug. 29.—(AP.)—Press dispatches said that the mayor, a councilman, chief of the defense corps and five other residents of the village of Tepelmeme, state of Oaxaca, had been killed by bandits, who sacked the town. The defenders resisted the attack from the roof of the village church for an hour before they were defeated.

Armstrong Quits As Cork President

LANCASTER, Pa., Aug. 29. —(AP.)—Charles D. Armstrong, of Pittsburgh, today retired as president of the Armstrong Cork Company at a meeting of the board of directors here and was succeeded by John J. Evans, of Lancaster, former vice president and general manager.

Hitchcock Treated For Heart Attack

KANSAS CITY, Aug. 29.—(AP.)—Raymond Hitchcock, the comedian, is undergoing treatment for a heart ailment and asthma in a Kansas City hospital. His condition is not considered critical.

Train Barely Misses Viscount Grey's Car

NEWTON HALL, Eng., Aug. 29.—(AP.)—Viscount Grey, of Fallodon, British statesman and internationalist, narrowly escaped death late yesterday when the famous Scots' Express missed his motor car by a few feet at Fallodon Junction grade crossing, Northumberland.

The chauffeur grabbed the emergency brake just in time to stop the car.

Graf, Ending World Trip, Passes Near Pittsburgh

As she neared the end of the last lap of the triumphant Hearst-Zeppelin-Round-the-World-Flight, the Graf Zeppelin early today passed within 50 miles of Pittsburgh.

She passed over New Castle at 1:56 o'clock, and from that point her lookouts could have distinguished Pittsburgh's greetings to air travelers, the beacon on top of the Grant Building as it flashed out in Morse code the name PITTSBURGH.

As she neared the central part of the state another Pittsburgh greeting that was probably heard in Germany, the homeland of the giant liner of the skies, was flashed from radio station KDKA.

Hundreds turned out on hills and roofs in New Castle as the hum of the Zep's motors and advance news of its arrival reached the town. The great ship was flying low and making about 60 miles an hour. It was clearly visible in the moonlight, and its lights twinkled among the stars after the motor hum died away. Within an hour after leaving New Castle it was reported at Brookville, Jefferson County, 55 miles northeast of New Castle.

No reply was received by KDKA Announcer H. W. Irving to his messages of congratulation flashed out on 24.5 and 36-meter wavelengths. The latter is the wavelength used by the Graf. The messages were broadcast as KDKA stood by awaiting the first "flashes" of the end of the globe-girdling flight.

These were broadcast by KDKA on the 24.5-meter wavelength which is regularly intercepted and rebroadcast in Germany.

Gambling hours of sleep that the Zeppelin would come directly this way hundreds of Pittsburghers and suburbanites watched in vain for its appearance here and many nightwatchmen in the downtown district did their watching from pent house roofs.

In the Sun-Telegraph Today

Weather Detail.....Page 4
Karl Von Wiegand...Page 6
Sir Hubert Wilkins...Page 6
Movies, Theaters, Pages 8, 9
Lady Drummond Hay Page 14
Amagrambles .....Page 14
Magazine .....Page 16
Radio Programs ....Page 17
Easy .....Page 18
Little Caesar .....Page 18
Fiction .....Page 18
Paris Fashions .....Page 24
Society .....Page 24
Sports ....Pages 26, 27, 28
Finance, Pages 29, 30, 31, 32

Slain Couple Found in Auto

TITLED BRITISH AVIATRIX HURT IN CRASH

Lady Mary Heath, Mechanic Plunge Through Factory Roof at Cleveland Races

CLEVELAND, O., Aug. 29.—(AP.)—Lady Mary Heath, famous British aviatrix, was injured critically here today in the crash of an airplane through the roof of a factory.

Rushed to Emergency Clinic Hospital, Lady Heath was found to have probably a fractured skull, a long cut in her scalp, other cuts on many parts of her body, and probably numerous broken bones and internal injuries, doctors said.

MECHANIC INJURED

Irwin Kirk, 28, a Cleveland airplane mechanic, who was riding with Lady Heath, also was injured, but not seriously.

Kirk was able to leap from the shattered plane into the factory room as the plane crashed to a stop, but Lady Heath was crumpled up and pinned inside the cockpit.

Lady Heath and Kirk had been riding high above Cleveland, when for some unexplained reason the plane nose-dived into the roof of the Mills Company, on Cleveland's East Side, a two-story factory building.

CRASH THROUGH ROOF

The plane burst through the roof and came to a stop inside the building, a twisted piece of wreckage.

Kirk, with a broken ankle and other injuries, was able to extricate himself from the plane, but Lady Heath was dragged out by workers, an inert form.

Lady Heath was one of the distinguished visitors at the national air races here and had participated in one of the closed course race events for women.

COURT HURRIES METRO APPEAL

Whether the Metropolitan Charter Plan can be submitted to the voters of Allegheny County at the November election will be determined as soon as possible by the State Supreme Court.

An order has been handed down advancing the appeal of the Metropolitan Commission to the head of the list of Allegheny County cases before the court.

The Court of Common Pleas ruled several weeks ago that the County Commissioners did not have authority to allow a new vote on the charter at the November election and handed down a decision refusing to allow the vote. The Metropolitan Plan Commission appealed the ruling.

The Supreme Court meets the last week of September.

The commissioners asked Common Pleas Court to rule on the question of their right to re-submit the plan at the November election. Their petition was opposed in a "friendly" taxpayers' suit with the understanding that the decision of the lower court would be appealed.

U. S. Consul Kills Self in Montreal

WASHINGTON, Aug. 29.—(INS.)—Harold M. Deane, of Providence, R. I., American consul at Montreal, Canada, committed suicide by hanging himself, according to a telegram received at the State Department today.

No reason was known for the suicide, but it was explained that while in Valparaiso, Deane's child became ill with infantile paralysis and the transfer to Montreal was arranged so it could have the best medical attention and a good climate.

Musicians Threaten To Go on Strike

SEATTLE, Aug. 29.—(AP.)—Managers of 12 suburban theaters here today were considering an ultimatum by the local Musicians' Union demanding the employment of at least one union organist in each, pursuant to an alleged agreement signed September 1, 1928.

The theater men were notified that if the demand is not complied with, no union employe would be allowed to work, which dispensed with organists when they began showing sound pictures.

YANKS DEFEAT NATS

(FIRST GAME)

									R.	H.	E.
Washington	0	0	1	1	0	0	0	2	0	— 4	9	1
New York	1	0	0	1	0	0	0	3	*	— 5	9	1

COMPLETE BOX SCORE ON PAGE 2.

SHOT DEAD IN AUTO

MARGARET C. NIEMETZ

Miss Niemetz, 27, a telephone operator, of 5354 Kincaid street, was found dead in an automobile with Hays Ray Fry, 29, former policeman, in a lonely spot off Beulah road, Wilkins township, last night. She had been missing from her home since late Tuesday.

RUTH'S 37TH BEATS NATS

YANKEE STADIUM, NEW YORK, Aug. 29.—The New York Yankees defeated the Washington Senators in the first game of a double-header here this afternoon before a crowd of 10,000.

Babe Ruth's thirty-seventh home run of the season in the eighth gave the Yanks their winning margin. Koenig and Byrd scored ahead of the Babe.

Herb Pennock started for the Yankees, while Fred Marberry occupied the mound for the Senators.

The game in detail:

FIRST INNING

WASHINGTON—Judge was out, Gehrig to Pennock, who covered first. Durocher threw out Rice. Goslin flied to Byrd.

NEW YORK—Byrd singled to left. Lary singled to right, Byrd moving to third. Byrd scored on Ruth's sacrifice fly to West, Lary holding first. Durst struck out. Lary was out stealing, Spencer to Cronin. One run, two hits.

SECOND INNING

WASHINGTON—Myer flied to Byrd. Lary tossed out Cronin. West was called out on strikes.

NEW YORK—Gehrig singled off Myer's glove. Lazzeri was called out on strikes. Dickey forced Gehrig, Myer to Cronin. Durocher was called out on strikes. One hit.

THIRD INNING

WASHINGTON—Spencer singled to center. Hayes singled to center, Spencer going to third. Spencer scored on Marberry's sacrifice to Byrd. Judge flied to Durst. Rice singled to left. Hayes stopping at second. Durocher threw out Goslin. One run, three hits.

NEW YORK—Pennock grounded to Judge. Byrd fouled to Judge. Lary popped to Cronin.

FOURTH INNING

WASHINGTON—Myer doubled to right. Myer went to third on Cronin's sacrifice to Ruth. West singled to right, scoring Myer. Spencer was safe on Gehrig's error, West going to second. Hayes was hit on the top of the head with a pitched ball and dropped to the ground. Time was called. After a

(Continued on Page Two.)

HAYS RAY FRY

Fry, former policeman, found dead alongside Miss Niemetz. Police believe he shot the girl, then took his own life.

MOTIVE FOR KILLINGS SOUGHT

Ex-Policeman Believed to Have Killed Telephone Operator and Himself

County authorities today were endeavoring to establish a motive in the deaths by shooting of Miss Margaret C. Niemetz, 27, of 5354 Kincaid street, and Hays Ray Fry, 29, former city policeman, of 237 Brown avenue, Turtle Creek, whose bodies were found in the front seat of Fry's sedan on a blind road off the Beulah road, Wilkins Township, last night.

Detectives and deputy coroners said they were convinced Fry had killed the woman and then turned the gun on himself.

On the seat between the dead couple detectives found a .38 caliber revolver with two cartridges discharged. A half-pint bottle of moonshine fell out of the car as County Detectives Thomas Calig and S. E. Whisner opened the front door.

Miss Niemetz' body was seated, while Fry's head rested in her lap. Each had a bullet wound in the head.

CARPENTERS FIND BODY

The bodies were discovered by Matthew Albright and his uncle, Albert Albright, carpenters, who were walking through the woods.

They told authorities the bodies were first observed by them at 7 a. m. yesterday, while en route to work. Thinking the couple asleep, the Albrights continued on their way. On their return 10 hours later they observed the man and woman in the same position and notified Justice of the Peace Charles Bamberger and Constable Edward Helwig, who summoned detectives.

Fry, an ex-motorcycle policeman, was well known in Pittsburgh. Three years ago he became a lieutenant of motorcycle police at Daytona Beach, Fla., which position he held until about a year ago. Recently he has been employed as a railroad brakeman.

Mrs. Nana Fry, his mother, with whom he resided, said that her son left home Tuesday afternoon, telling her he was going to take a trip. Nothing had been heard of him

(Continued on Page Two.)

PIRATES OUT TO CUT CUB LEAD

Even though they are admitted to be the new champions of the National League, the Cubs today were not feeling as frisky as they were yesterday. No team can take two defeats in one afternoon and feel the same.

Under the management of Jewel Ens, who took over the reins yesterday after Donie Bush resigned, the Freebooters trimmed the Bears in both ends of a double-header, the scores being 10 to 3 and 7 to 6.

The Bears still had a lead of 12 and one-half games when the afternoon ended, yet the Pirates will be out there today, tomorrow and Saturday with the idea of further cutting into the enemy advantage.

The battle of this afternoon will feature a righthander and a lefthander on the mound. Manager Ens will send Jess Petty out to meet Hal Carlson, erstwhile Pirate.

Straw Vote on Mayoralty Shows Growing Interest

Judge Richard W. Martin increases his lead in the mayoralty straw vote conducted by the Pittsburgh Sun-Telegraph in the latest batch of returns.

His opponents for the Republican nomination for mayor, Mayor Charles H. Kline and President of Council James F. Malone, lag, with the mayor increasing his lead over Councilman Malone. The standing today is:

Martin	372
Kline	326
Malone	305

Judge Martin takes the lead for the day by grace of a considerable vote in the North Highland district and in a section of the North Side regarded as independent. The other candidates receive votes from nine Pittsburgh wards.

The vote for the day is: Martin 113, 79 men and 34 women; Kline 79, 55 men and 24 women; Malone 63, 49 men and 14 women.

The poll has been extended to four additional wards, two in the South Hills area, the Morningside district and the West End. The Fifth Ward, Malone's ward, is being canvassed also.

Ballots in increasing numbers are being received in the poll on the fourth day of counting ballots. Judging by the latest total to be tabulated, the expectation is that the normal returns of votes to be cast will be surpassed.

ZEP ENDS WORLD TRIP, CROWDS FLOCK TO LAKEHURST

MANY SPEND NIGHT IN AUTOS

Huge Throngs on Field Early To See Ship Land After Circling Globe in 3 Weeks

(Continued from Page One)

crossed two oceans and three continents. We conquered the Pacific, flying from Tokio to San Francisco in 68 hours and a few minutes.

Thus, we set many new records for globe "skylarkers," and through it all, we had but one little accident. That was in leaving the airship dock at Kasumigaura air field, Japan. Our total delay for repairs was only 16 hours, but we also had a cross-hangar wind that kept us in the dock in Japan for another 19 hours.

Of the 21 days, 5 hours and 25 minutes we were on our way, four days were spent in Friedrichshafen, three and three-quarter days in Japan, and 19 hours in Los Angeles, making about nine days, leaving our actual flying time about 12 days and five hours.

Perhaps the greatest thrill of the whole journey was when after our marvelous crossing of the Pacific we sidled through the Golden Gate to the beautiful city of San Francisco. Since we arrived in California our trip has been a triumphal procession.

The eastward journey of the Graf Zeppelin over the United States was a veritable triumphal parade—one ovation after another at every city and town.

Chicago Enthusiastic

"That is the Graf Zeppelin's conquest of the Middle West," remarked Com. Eckener to me as Chicago burst upon us with what he called "unprecedented enthusiasm."

Detroit was as warm in its greetings, if not so full of expression. That city with its searchlights playing on us, and much red in its illumination, presented a beautiful picture to us. Cleveland was not behind Detroit and though it was late, Akron, America's "Zeppelin City," showed that almost everybody had sat up to wait for us.

At dinner on our last night, Capt. Sir Hubert Wilkins rose, and in a very appropriate speech surprised Lady Drummond Hay with a beautiful handbag which he said he had been requested by the male passengers to present her as a token of their esteem, admiration and respect for the Graf's only woman passenger and as an expression of their pleasure that they had had her delightful company on the world flight.

(Copyright, 1929, in United States and all other countries except Continental Europe, by King Features Syndicate, Inc. All rights reserved and reproduction in whole or in part prohibited. Copyright, 1929, in Continental Europe by August Scherl, G. M. B. H., and the Ullstein. Copyright, 1929, in Japan, its colonies and dependencies in Dentsu.)

By DAVID P. SENTNER
International News Service.

LAKEHURST, N. J., Aug. 29.—It was journey's end for the Graf Zeppelin today.

It coined a new slogan for history—around the world in 21 days 5 hours and 25 minutes.

Coming out of the west at dawn, the airship looked down upon the upturned faces of the same ground crew which sped it on its way August 8.

The Graf was landed smoothly. A husky series of heaves and she was sweetly home.

The motors of the globe-spanning Zeppelin sang a song of victory over 20,000 miles of uncharted space.

World Smaller

It had conquered heat and cold and fog and typhoon. It had arched over two great oceans, the barren wastes of Siberia, upon part of which man had never even gazed before.

It had outfated the hazard of skimming high tension wires teeming with death-dealing electricty not so far from home. It has placed the world in the palm of man and clenched it smaller.

The epic flight of the dirigible made only a memory man's previous world-girdling record.

John Henry Mears and Capt. Charles B. D. Collyer had traveled the world by train, plane and ship in 23 days, 15 hours and 21 minutes. That was in 1927, B. G. (Before the Graf).

The actual flying time of the Graf was estimated by experts here at 131 hours, 19 minutes. The U. S. army round-the-world fliers, led by Capt. Lowell Smith in 1924, recorded 351 hours, 11 minutes in the air.

Through a faint mist, the silver torpedo grew out of the Northwest as thousands of pilgrims cheered louder than the dulcet-humming motors.

The airport sirens began screeching. The crowd broke through the heavy guard of marines, who perhaps forgot their duty to gaze at the silver sunbeam coasting into port.

Meanwhile, back in the hangar, Edward E. Bonner, janitor of the structure, kept swinging his broom while history was being made outside.

"I seen it, what the heck!" he said, undisturbed by the hysteria raging about the airport.

"I even been inside."

There was just the right amount of water ballast dropped by Dr. Hugo Eckener, the world-weary pilot. The Zeppelin settled to earth like a tired bird.

The first passengers to step out of the gondola were Lieut. Commander Charles E. Rosendahl and Lieut. J. C. Richardson, both of the U. S. Navy. They were both grinning happily.

"It was great," declared Rosendahl.

"It was great," declared Richardson.

Perfect Landing

An evidence of the skill of the ground crew was shown in the position of the airship when it was landed. The nose of the ship was on a direct line with the entrance of the hangar.

The giant hangar doors were rolled back on the east and the rear doors opened about 15 inches to allow a draft.

The supplementary ground crew answered the bugle call and began swinging the Zeppelin into an exact vertical position for the walking into the hangar.

The motor truck and bus for the baggage and the passengers drove up to the side of the flying schoolmaster from Friedrichshafen.

The passengers of the Zep climbed aboard the bus for a trip to the Welfare Building and their formal customs and health examination.

Several of the German passengers stepped to the radio microphone and spoke a few excited words in German. The broadcast is being relayed to Germany.

Lady Hay Cheered

One of the Germans looked as if he stepped off a commuters' train. He wore a gray golf costume. Several had cameras slung over their shoulders.

Col. Frank Knox, general manager of the Hearst newspapers, also spoke briefly on the radio. He commented on the success of the flight of the Graf Zeppelin, which was sponsored by William Randolph Hearst.

William B. Leeds, the adventurous young millionaire, came in for a great deal of applause as did Lady Drummond Hay and Sir Hubert Wilkins.

Lady Hay wore a rubber coat with a black hat and had her arms filled with presents from admirers.

Incidentally, one of the visitors, Mildred Stevens, stage beauty, was frequently mistaken by the crowds for Lady Hay.

Dr. Eckener, after the dirigible was hangared, was interviewed in the midst of a swirling mob of newspapermen.

He declared the airship would take off for Friedrichshafen probably by Saturday under the command of Capt. Ernst Lehman. Eckener said he would stay behind for about two weeks and visit President Hoover in Washington and go to Akron, O., on business. It is understood he will advise the Zeppelin Goodyear Company.

"I have not retired from active dirigible duty and expect to command the Graf Zeppelin on important trips," he said.

Planes Swirl About

International News Service.

NEW YORK, Aug. 29.—Officially completing the epochal Hearst-Zeppelin Round-the-World Flight which was started less than three weeks ago, the giant German dirigible Graf Zeppelin appeared over New York City at 7 a. m., Eastern daylight saving time, today. She then sailed on to Lakehurst.

The huge dirigible, shrouded in the slowly lifting mists of early morning, appeared over the metropolis from the shore of New Jersey. Half a dozen airplanes, which had escorted the great ship across Pennsylvania from Cleveland, O., hovered about her silver bulk as the ship slowly circled over the city toward the Statue of Liberty, the official finishing point of the round-the-world flight.

As graceful as butterflies the tiny planes dipped and swirled over and under the huge airship as the Graf headed downtown.

The earliness of the hour cheated the Zeppelin on its arrival in New York of a glorious reception which would have been accorded had the ship arrived a few hours later.

As it was, the streets were almost empty. Perhaps a thousand early risers hurrying to work on lower Broadway and in the vicinity of City Hall paused to watch the dirigible as it soared majestically overhead.

But the Graf did not arrive totally unwelcomed, for since an early hour this morning hundreds of patient watchers had crowded roofs and other vantage points to await the dirigible's arrival.

The Zeppelin hovered over the city only a few minutes. Circling almost directly above City Hall, the Graf made a beeline down Broadway for the Statue of Liberty, which she had passed on the outward journey shortly after midnight just 21 days ago.

After circling the statue, the Graf headed for Lakehurst, N. J., where the passengers will disembark while the ship is being reconditioned for flight to its home base at Friedrichshafen, Germany.

WHERE ARE WE? By QUIN HALL

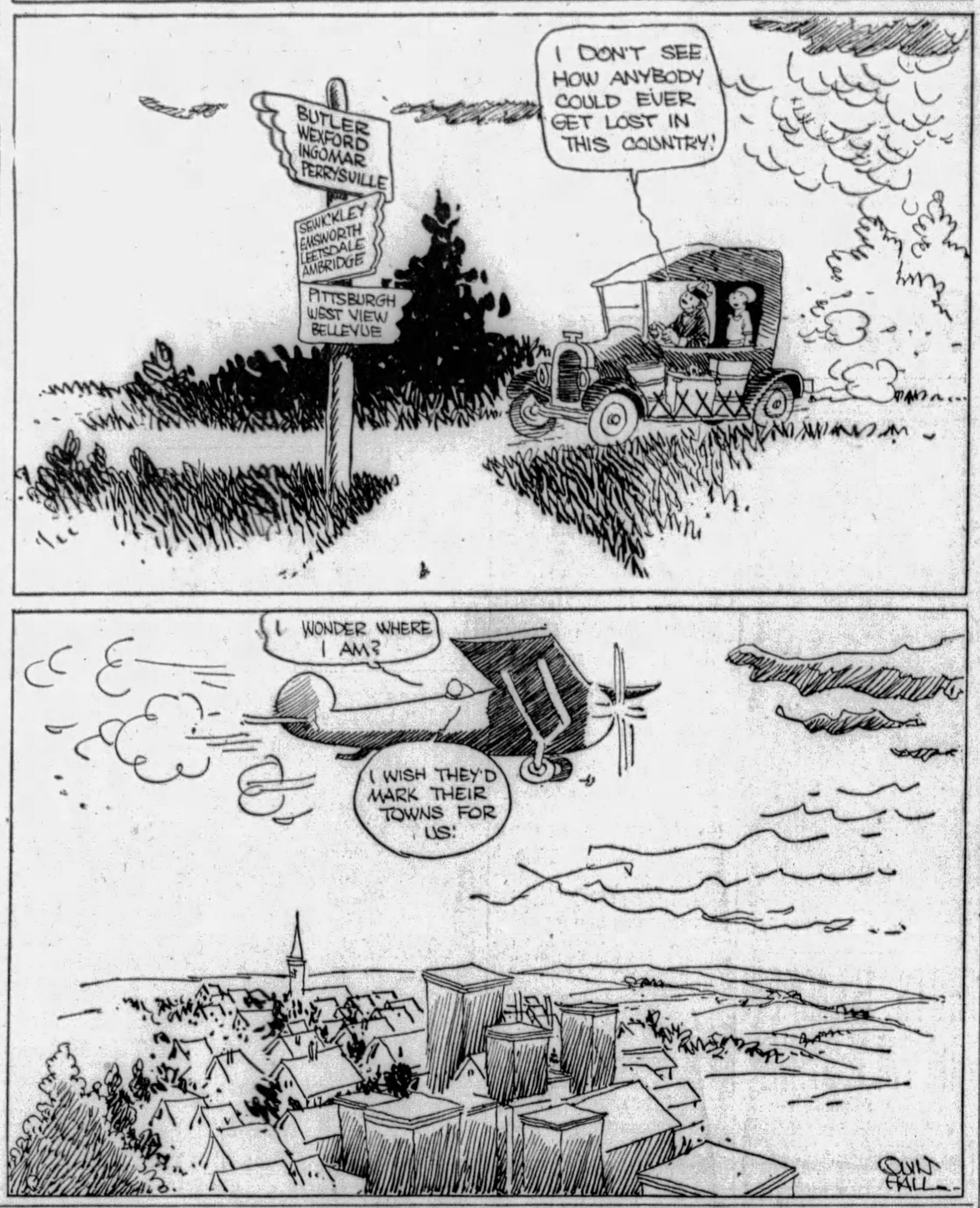

(FIRST GAME)			R.	H.	E.
Wash.	001	100 020—	4	9	1
N. Y.	100	100 03*—	5	9	1

WASHINGTON.	AB.	R.	H.	PO.	A.	E.
Judge, 1	4	0	0	6	1	0
Rice, r	4	0	1	0	0	0
Goslin, lf	3	1	1	2	0	0
Myer, 2	5	1	1	0	5	0
Cronin, s	3	0	1	6	1	1
West, m	4	1	1	2	0	0
Spencer, c	4	1	2	7	1	0
Hayes, 3	3	0	2	0	0	0
Marberry, p	3	0	0	1	0	0
Totals	33	4	9	24	8	1

NEW YORK.	AB.	R.	H.	PO.	A.	E.
Byrd, m	4	2	2	4	0	0
Lary, 3	3	0	1	0	1	0
Robertson, 3	1	0	0	0	1	0
Ruth, r	3	1	1	1	0	0
Durst, lf	4	1	1	3	0	0
Gehrig, 1	4	0	2	10	1	1
Lazzeri, 2	3	0	1	3	5	0
Dickey, c	3	0	0	4	1	0
Durocher, s	3	0	0	1	5	0
Pennock, p	2	0	0	1	0	0
Koenig	1	1	1	0	0	0
Zachary, p	0	0	0	0	0	0
Totals	31	5	9	27	14	1

Koenig batted for Pennock in eighth.

TWO-BASE HITS
Myer

HOME RUNS
Goslin

SACRIFICES
Ruth, Marberry, Cronin

DOUBLE PLAYS
Myer-Cronin-Judge.

BASE ON BALLS
OFF PENNOCK—Goslin, Judge
OFF ZACHARY—Goslin

STRUCK OUT
BY MARBERRY—Durst 3, Lazzeri, Durocher 2
BY PENNOCK—West, Marberry, Spencer
BY ZACHARY—Myer

HIT BY PITCHER
OFF PENNOCK—Hayes

UMPIRES
Dinneen, Nallin and Van Grafian.

ATTENDANCE
10,000.

Here's When and How Of Graf Zeppelin Flight

Associated Press.

First aircraft to circumnavigate the globe.

Total distance covered—20,000 miles, spanning three continents and two oceans.

Total elapsed time (unofficial)—21 days, 5 hours, 25 minutes, establishing new world record for around-the-world travel. (Previous record, set by Collyer and Mears in 1928; 23 days, 15 hours, 21 minutes by plane and steamship.)

Total flying time—11 days.

Start—Naval Air Station, Lakehurst, N. J., August 7.

Stops en route—Friedrichshafen, Germany, August 10; Tokio, Japan, August 19; Los Angeles, August 26.

Finish—Lakehurst, August 29.

First eastward crossing of the Pacific Ocean by any type of aircraft.

Passengers—At start, 21; at finish, 16. Of these nine made the world flight.

Carried 36,000 pieces of mail around the world, in addition to that delivered at stops.

3RD WARD VOTE LISTS STOLEN FROM OFFICE

Names of Newly Assessed Residents Ripped From Book While Clerks Work

(Continued from Page One.)

who is expected to have the indorsement of the Leslie-Mackrell-Malone faction. He promised to conduct the office so as to "reflect credit to himself and the people of Allegheny County." He is now a division superintendent of county roads under E. M. Kenna.

4—The formal announcement of W. Y. English's candidacy for re-election to Council, in which he warned against "mudslinging campaigns for political control" and said: "Having given others a square deal, I expect a square deal from others."

5—The announcement that the Metro Club of the Fourteenth Ward and the Keystone Hellenic Political Club have indorsed Mayor Charles H. Kline for re-election.

6—The announcement that Thomas A. Dunn, unopposed for the Democratic mayoralty nomination, will appear at six meetings held next week under the auspices of the League of Women Voters.

7—Councilman Daniel Winters, candidate for controller, speaking at a meeting of ward chairmen and vice chairmen in the Hotel Henry headquarters of Mayor Charles H. Kline, declared that no one ever has served as mayor without criticism and that, one candidate, without a single word of explanation of why he is opposing the Mayor, has entered the fight, willing to ruin the organization to satisfy his ambitions.

8—The election of Charles Bright as Malone chairman of the Eighteenth Ward at a meeting of the workers from that section last night in the Malone headquarters, William Penn Hotel.

9—An indorsement of Malone by the "Young Men's Republican Club," of which L. Lawson Gondleman is listed as president and Saul I. Zeiden as secretary.

10—The declaration by Judge Martin that the organization "is split wide open" and that "panic rules in the midst of the ruins." He said this at a gathering in the home of Mrs. George E. McKee, Northumberland avenue, adding, "If one director of the Department of Public Safety cannot cut away the political protection of crime, I will get another director who will do it."

GRAY BOOSTS MARTIN

Judge Gray, indorsing Martin, said in part:

"The police have been used for private political gain of the dominant political organization with the inevitable result that a demoralized police force has been unable to preserve order and protect us from the criminal. We ought not to endure this longer. We ought to take the police out of politics and let them do their full duty in fighting vice and crime.

"There is no reason in asking some other faction to take up the city administration. Our only alternative is to make Judge Martin mayor. He has brains and uses them. He is fearless—his candidacy is the proof. His experience makes him the best prepared man available to administer the city government."

MALONE PLATFORM

High points in the Malone platform are:

"Economy of management, the introduction of sound business principles and methods, and the elimination of waste are essentials in the city's finance. I pledge all these will be carried out.

"There is no excuse for delay in contract letting and the completion of work once started. There will be none under my administration.

"Under my administration the police department will devote its entire time to the purpose for which it was created—the maintenance of law and order.

"No officer need fear to make an arrest because of the political consequences.

"It is a crime on American civilization that many of our children must play in the streets. A playground well equipped and capably managed is a civic center in which the entire community will find a creative force and inspiration. It is the big city's surest preventive of crime and juvenile delinquency.

"Efficiency and economy must be accomplished by courtesy.

Record on Other Round-World Journeys

Associated Press.

Magellan's Ship—1519 to 1522—In 1,083 days.

Nellie Bly—1889—72 days, 6 hours, 11 minutes.

George Francis Train—1890—69 days, 12 hours, 3 minutes.

Charles Fitzmorris—1901—60 days, 13 hours, 29 minutes.

Henry Frederick—1903—54 days, 7 hours, 20 minutes.

Col. Durnley Campbell—1907—40 days, 19 hours, 30 minutes.

Andre Jager-Schmidt—1911—39 days, 19 hours, 43 minutes.

John Henry Mears—1913—35 days, 21 hours, 35 minutes.

U. S. Army Fliers—1924—175 days (15 days, 6 hours actual flying time).

Evans-Wells—1925—28 days, 14 hours, 36 minutes.

Mears-Collyer—1926—23 days, 15 hours, 21 minutes (airplane and steamship.)

Trapper's Bones Revealed After Half Century

GREAT FALLS, Mont., Aug. 29.—(AP.)—The skeleton of a trapper undisturbed perhaps for half a century, was uncovered by a forest fire in the Lewis and Clark Forest, when the cartridges in the dead man's gun were exploded by the heat.

Fire fighting crews heard the explosions, but were unable at the time to investigate because of the flames. The fire was controlled yesterday and the curious men returned to the spot where they heard the shots.

They found the skeleton of the man who apparently had been killed by an animal, where he had made his camp.

Beside him was a rifle, bearing the date 1873 and an old heavy iron skillet. A salt shaker, rusted almost away, and two bottles of poison of a type used by trappers, also were found.

RUTH'S 37TH BEATS NATS

(Continued from Page One)

few minutes' delay Hayes got to his feet, taking first, filling the bases. Marberry struck out. Labberi threw out Judge. One run. Two hits.

NEW YORK—Ruth fouled to Spencer. Durst singled to center. Gehrig singled to center, Durst going to third. Lazzeri singled to right, scoring Durst, Gehrig stopping at second. Dickey hit into a double play, Myer to Cronin to Judge. One run. Three hits.

FIFTH INNING

WASHINGTON—Rice grounded to Gehrig. Goslin walked. Myers flied to Durst. Goslin was out stealing, Dickey to Lazzeri.

NEW YORK—Durocher struck out. Pennock popped to Cronin. Byrd was safe on Cronin's error. Lary flied to Goslin. One error.

SIXTH INNING

WASHINGTON—Durocher threw out Cronin. Lazzeri threw out West. Spencer struck out.

NEW YORK—Ruth popped to Cronin. Durst struck out. Myer threw out Gehrig.

SEVENTH INNING

WASHINGTON—Hayes flied to Byrd. Marberry flied to Durst. Judge walked. Lazzeri threw out Rice.

NEW YORK—Myer threw out Lazzeri. Dickey was out, Judge to Marberry. Durocher flied to Goslin.

EIGHTH INNING

WASHINGTON—Goslin hit a home run in the right field bleachers. Durocher threw out Myer. Cronin singled to left. West forced Cronin, Lazzeri to Durocher. Spencer singled to left, West stopping at second. Hayes singled to right, West scoring, Spencer going to third. Marberry forced Hayes, Durocher to Lazzeri. Two runs. Four hits.

NEW YORK—Koenig batted for Pennock. Koenig singled to center. Byrd beat out a slow roller to Cronin for a hit, Koenig going to second. Robertson batted for Lary. Robertson flied to West. Ruth his his thirty-seventh home run of the season into the right field bleachers, scoring Koenig and Byrd ahead of him. Durst struck out. Myer threw out Gehrig. Three runs. Three hits.

NINTH INNING

WASHINGTON—Zachary now pitching, Robertson playing third for New York. Lazzeri threw out Judge. Robertson threw out Rice. Goslin walked. Myer struck out.

NEW YORK—Unplayed.

Packard, Famous Cartoonist, Dies

OKLAHOMA CITY, Aug. 29.—(AP.)—Alton Packard, 59, artist, cartoonist, musician and lecturer, died at a hospital here today. He is survived by his widow, two sons, Franklin Packard, of Amarillo, Tex., and Sydney Packard, of Shreveport, La., and one daughter, Nrs. C. C. Weaver, of Houston, Tex.

Ohioan Named U. S. Commerce Chief

WASHINGTON, Aug. 29.—(INS.)—Howard C. Dunn, of Nevada, O., was today appointed chief of the domestic commerce division of the Commerce Department to succeed Gorton James, of Brookland, Mass., who resigned.

Boy Kin of Hoover Named Senate Page

WICHITA, Kan., Aug. 29.—(AP.)—Appointment of Arlington Davis, Jr., 14, of Wichita, a distant blood relative of President Hoover, as a page in the United States Senate was announced today by Senator Henry J. Allen, of Kansas.

PAIR FOUND SLAIN IN AUTO

Detectives Believe Man Shot Girl and Himself, But Motive Is Hidden

(Continued from Page One.)

until news of the tragedy reached her.

MARRIED TWICE

Seven years ago Fry married Betty Predmore, who divorced him. After being separated for some time, Fry remarried his divorced wife.

They lived together several years, when his wife again divorced him. She is caring for their only child, Nancy Lou, 3, at her home at 522 Paulson avenue.

Mr. and Mrs. Joseph Niemetz, parents of the slain girl, said last night they had objected to their daughter associating with Fry, Miss Niemetz, a telephone operator, left home Tuesday at noon for a nearby drug store to have some films developed, the parents said, and had not been seen since that time.

SISTER CLAIMS BODY

She was one of eight children, six of whom are married. Another single sister, Marcella Niemetz, 23, with her mother, claimed the body at the morgue. Miss Niemetz said her sister had known Fry about 10 years. Fry's body was identified by a sister, Mrs. Bessie Pioth, of 4815 Dearborn street.

Fry, a World War veteran, was a member of Battery F, One Hundred and Seventh Field Artillery. He was gassed overseas.

RIOTS SLACKEN IN PALESTINE

(Continued from Page One.)

accurate and could not be taken as authoritative.

The attacks are worse than a pogrom, Dr. S. Margoshes, editor of the Day, New York Jewish newspaper, cabled the New York Journal. He put the Jewish dead at 200, wounded at 500.

South Wales Borderers, near Jerusalem, routed 50 Arab villagers with the bayonet, the Central News reported in London. The same agency reported 600 Moslems at Nablus, in ancient Samaria, had hoisted the Turkish flag.

LOOTERS SHOT

In yesterday's clashes, sailors from H. M. S. Barham shot down looters and rioters in Haifa. Airmen fired on Arabs at Ramleh and in the hills around Jerusalem. The Trans-Jordanian forces repulsed attacks at Beitalpha.

British troops are on duty in Jerusalem, Haifa, Acre, Gaza, Jaffa, Hebron, Ludd and the Plain of Esdraleon. They are rapidly relieving the armed civilian guards.

In Damascus (French mandate) troops and tanks are guarding Jewish districts. Beirut (Syria) reported demonstrations in Syria and a movement toward unity of Arab countries.

The Jewish emergency fund in London has reached $175,000.

Pope Pius sent telegrams to church dignitaries in the Near East inquiring concerning the safety of Christian holy places.

Further details of the fighting of the last six days continue to trickle through the British censorship, partly by telephone to Cairo, Egypt.

The American consul in Beirut advised Washington that there was no danger to American interests in Syria.

Railroads, telegraph and telephone services have been undamaged during the fighting.

Shops are reopening in Jerusalem and the authorities hope to have all of them open by Sunday.

The colonial offic in London gives this list of total killings: Jews, 96; Moslems, 52; Christians, 4.

Knights of Columbus Will Hold Outing

SHARON, Pa., Aug. 29.—Knights of Columbus councils of this section will hold a three-day outing at Conneaut Lake Park on September 27, 28 and 29. Supreme and state officers will attend.

Treasurer Leaves $200,000 to Widow

YOUNGSTOWN, O., Aug. 29.—The will of Judson Brenner, county treasurer, who died last week, was filed in Probate Court, leaving an estate worth $200,000 to his widow.

Ruth Elder, Walter Camp Married in New York

NEW YORK, Aug. 29.—(AP.)—Walter Camp, Jr., president of Inspiration Pictures, Inc., and Ruth Elder, flier and motion picture actress, were married at noon today in the Municipal Chapel by City Clerk Michael J. Cruise.

A clerk and a stenographer were present as witnesses.

In the application for a license, Miss Elder said she was the defendant in an action for divorce granted in Panama in June, 1928. She did not give the name of her former husband, Lyle Womack.

She drew a line through the space where the applicant's occupation is described, gave her age as 24 and her address as Beverly Hills, Cal. She was born in Anniston, Ala.

Camp's age is 38 and his birthplace New Haven, Conn. He is the son of the late Walter Camp, famous Yale football coach, and Alice Sumner Camp. He has been a widower since 1928.

Miss Elder arrived here yesterday from Cleveland, where she had participated in the women's air derby. In a brief interview she said that Camp had asked her to quit flying because it was too much of a strain. She said she had promised to do little flying in the future.

Mr. and Mrs. Camp will spend their honeymoon touring the United States by auto. They met this summer in California and Camp proposed at Santa Monica., at the start of the women's air derby in which she was a contestant. She gave him her answer that night by telephone at the end of the first day's derby lap.

SCENES AS CLEVELAND STAGES NATIONAL AIR RACES

CROWD ATTENDING GREAT AIR PROGRAM AT CLEVELAND FIELD
A section of the crowd at the Cleveland air field eagerly awaits the next number on one of the greatest aviation programs ever held in this country. Note many planes in background.

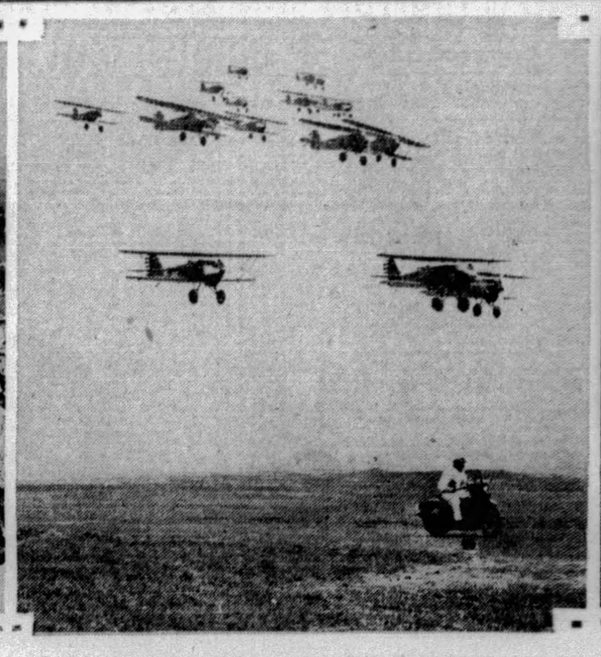

A MOTORCYCLE CHALLENGES THE AIR
Laurels to the swiftest! A fleet of speed planes races a motorcycle as one of the features of the Cleveland program.

PHOTOS BY INTERNATIONAL NEWSREEL

AN AIRPLANE OR TWO—OR THREE!—IN CLEVELAND HALL
Air-minded! This Cleveland auditorium is filled to the last nook and corner with airplanes of all descriptions—even to the big ship that hangs from the ceiling in the center.

THREE SEEK AIR RECORDS

CLEVELAND, Aug. 29.—Three attempts to set new world's records in aviation were on today's national air race program here.

Thomas E. Reid, of Downey, Cal., took off at 11:04 a. m., seeking a new world's solo endurance record for men. He was flying an Emsco Whirlwind plane.

Ralph F. Thomas, of Cleveland, intended to start a flight for the same objective this afternoon in a Stinson monoplane. The present record is approximately 36½ hours.

A new solo endurance record for women also will be sought by Mae Haizlip, of Kansas City. She will fly an American Eagle plane in an attempt to better Elinor Smith's mark.

Other events scheduled for the day include the start of the rim-of-Ohio derby, postponed from earlier in the week; dead stick landing contests for women; the finish of the Canadian derby and the possible arrival of some of the flyers in the Los Angeles-to-Cleveland derby.

Fully 90,000 persons fought their way into the grandstand at the airport yesterday.

Things were taking place constantly, featured by the flight over the city of the Graf Zeppelin late at night.

The Los Angeles, United States Navy dirigible, arrived at the field shortly after one o'clock and after flying over the city and crowd, was flown to a point in front of the grandstand where an exhibition was given of the Navy's newly perfected stunt of hooking a moving plane onto a trapeze suspended from the big lighter-than-air craft.

Still other thrills were stunt flying by Col. Charles A. Lindbergh and the two "high hats" of the Navy. Army squadron maneuvers, dead stick landing contests, exhibitions of the powers of the autogyro by its inventor, Juan De La Cierva, glider contests and short races around closed courses.

STATE PATIENTS RIGHTS FIXED

HARRISBURG, Aug. 29.—(AP.)—The Department of Revenue was declared responsible for determining what patients are entitled to free or part pay treatment at state-owned medical and surgical hospitals, in an opinion written today by Deputy Attorney General William A. Schnader.

The representative of the Revenue Department, the opinion said, is not required nor permitted to exempt any patient from payment because either the board of trustees or any officer requests him to do so, but only because that under the facts of the case a patient is entitled to exemption under the statutes or rules provided therefor.

Tarentum Relatives Get $15,000 Estate

The will of Miss Margaret A. Presley, of Tarentum, filed for probate today, after making bequests to nieces and nephews, leaves the bulk of a $15,000 estate to her sister, Mrs. Nanie Waltenbough; her brother, James C. Presley, and a niece, Jean Presley. The last two are named executors.

SIT DOWN!

In Your Easy Chair

And go over the Rental Ads in the Sun-Telegraph. The very apartment, house or room that you are looking for may be listed there. Here are a few of today's offers:

4 rooms and bath, newly painted and papered, in the East End section, is offered for $47.50.

Two lovely furnished sleeping rooms in the East End section are for rent reasonable, and you can have good home cooking.

Nicely furnished room in Knoxville, near the cars, private family, can be had for $3 a week.

Two rooms with kitchenette, in the East End, with private entrance, is for rent to people employed.

Very attractive 7-room home in Edgewood, on corner lot with garage, is offered for $100 a month.

Mother and child can have cozy room and board, with refined family. Nice yard.

5 rooms, with sunparlor, shower, garage, in Carrick, recently redecorated, is offered at a reduced rental.

Coolidge and Bride To Live in $78 Apartment

NEW HAVEN, Aug. 29—When Mr. and Mrs. John Coolidge return from their honeymoon next month, they will be at home in a $78 a month apartment in Westville, a New Haven suburb.

The apartment consists of four rooms, and a dining alcove, a far cry from the spacious 30-room colonial mansion in Plainville in which Florence Trumbull has lived all her life. New Haven friends of John are wondering what his father will say when he hears that John is paying $78 a month for his apartment. In a recent magazine article ex-President Coolidge declared that no newly-married couple should pay more rent per month than the husband earns per week. John's starting wage as a clerk in general offices of the New Haven railroad was $30.16 per week. He will have to take a 35-minute ride in a street car in order to reach the office every morning.

REFUEL PLANES KEEP UP GRIND

CHICAGO, Aug. 29.—(AP.)—The crew of the "Chicago—We Will" plane, seeking a new endurance flight record, last night passed the one hundred and thirty-ninth hour aloft at 9:31 (Pittsburgh time).

A balky rocker arm theatened for a time to force the pilots, Russell Mossman and C. E. Steele, to abandon their flight, but was functioning smoothly last night. The fliers, in a note dropped just prior to the evening refueling contact, said the motor was then working the best since they took the air last Friday.

SYRACUSE, N. Y., Aug. 29.—Pilots Clyde E. Pangborn and Carl A. Dixon pushed their endurance plane, "The Empire State Standard," into its third night aloft in their effort to better the refueling endurance record of more than 420 hours set by the St. Louis Robin.

At 5 o'clock this evening, the Empire State had been in the air about 53 hours and the flight had settled into a routine program, flying over the fair grounds from where it took off Monday.

Mail Truck Driver, Hurt in Crash, Dies

CLARKSBURG, W. Va., Aug. 29.—Injuries received when his mail truck plunged over a mountain road caused the death in a Richwood hospital of Lorenza D. Russell, 42, of Coe, a village near Camden-on-Gauley. He leaves a widow and four children.

Radio Bride

MISS HAZEL VICROY

Miss Vicroy, of Clarendon, Va., whose marriage on September 17 to Robert V. Howard, radio announcer, in Calvary Baptist Church will be broadcast. Howard comes from Washington as the new musical director of Shady Side Academy.

'LINDYS' TO FLY OVER AMAZON

WASHINGTON, Aug. 29.—(AP.)—Twelve hundred miles of unmapped jungle, the valley of the mysterious Amazon, must be flown in one hop by Col. and Mrs. Charles A. Lindbergh next month on their aerial tour of South America.

Col. Lindbergh will inaugurate the United States airmail service from Miami to Paramaribo, Dutch Guiana, arriving in South America on September 23.

W. Irving Glover, second assistant postmaster general, announced that three routes across the treacherous valley are under consideration. All lead to the trade meccas of Rio de Janeiro and Buenos Aires and each is dangerous.

The Lindberghs are expected to fly from Paramaribo directly south to Santos, Brazil. It is a route which never has been surveyed and will take them over country never seen by white men.

Upon Col. Lindberhg's report to postoffice authorities will depend to a large extent the mail route chosen through Brazil.

Postal authorities believe the route to Santos would stimulate the American competition by shortening the flying time to Rio de Janeiro and southern cities.

SHUTTLE PLANE FORCED DOWN

CLEVELAND, Aug. 29.—(INS.)—Capt. Ira Eaker, who was attempting to set a transcontinental endurance and refueling record, was forced down at the Cleveland airport in his Boeing mail transport plane, the Shuttle, about midnight last night in a refueling attempt.

According to witnesses, a five-gallon can of oil dropped from the refueling craft and struck a wing of the Shuttle, splattering the endurancer with oil. A portion of the endurancer's wing was torn away in landing. Neither Capt. Eaker nor his co-pilot, Lieut. Bernard Thompson, was injured.

The Shuttle had completed one leg of the projected flight, having flown from Oakland, Cal., to New York. It was to have made its return trip last night.

Former Detective Enters Guilty Plea

UNIONTOWN, Aug. 29.—R. C. Bledsoe, former county detective and until recently captain of Baltimore and Ohio police, yesterday pleaded guilty to charges of being implicated in the Connellsville "slaughter house" still. Bledsoe and former Constable John Donohoe, slain on July 31, were accused by Sam Joseph soon after the latter's arrest. Joseph, Ben Bergie and Sam Spinella had previously pleaded guilty in the same case.

"Little Joe" retrella, who says he was tortured by state police for nine days after being taken in the roundup of suspects in the Donohoe slaying, was indicted on 24 counts of liquor violations.

Train Kills Mother Of 20, Two Others

JAMESBURG, N. J., Aug. 29.—(AP.)—Three persons were killed and two others injured seriously last night when a Pennsylvania Railroad train struck a truck on which a group of potato diggers were returning to their homes, at an unprotected crossing at Lower Jamesburg.

The dead are Mrs. Mary Caglano, about 50; Mrs. Mary Polambo, about 60, and Frank Messino, 14, all of Jamesburg. Mrs. Polambo was the mother of 20 children.

Boy, 14, Arrested As Father's Slayer

PENDLETON, Ore., Aug. 29.—(AP.)—Glenn Moore, 14, was held in jail pending investigation of the death of his father, Heistand Moore, prominent Oregon rancher, who authorities said was shot and wounded fatally by Glenn when the elder Moore is said to have beaten the youth's mother while he was intoxicated.

The shooting occurred on the Moore-Jordan ranch south of Hermiston. Moore died in a Pendleton hospital from gunshot wounds.

GRAF ZEP RESTING IN TOKIO HANGAR

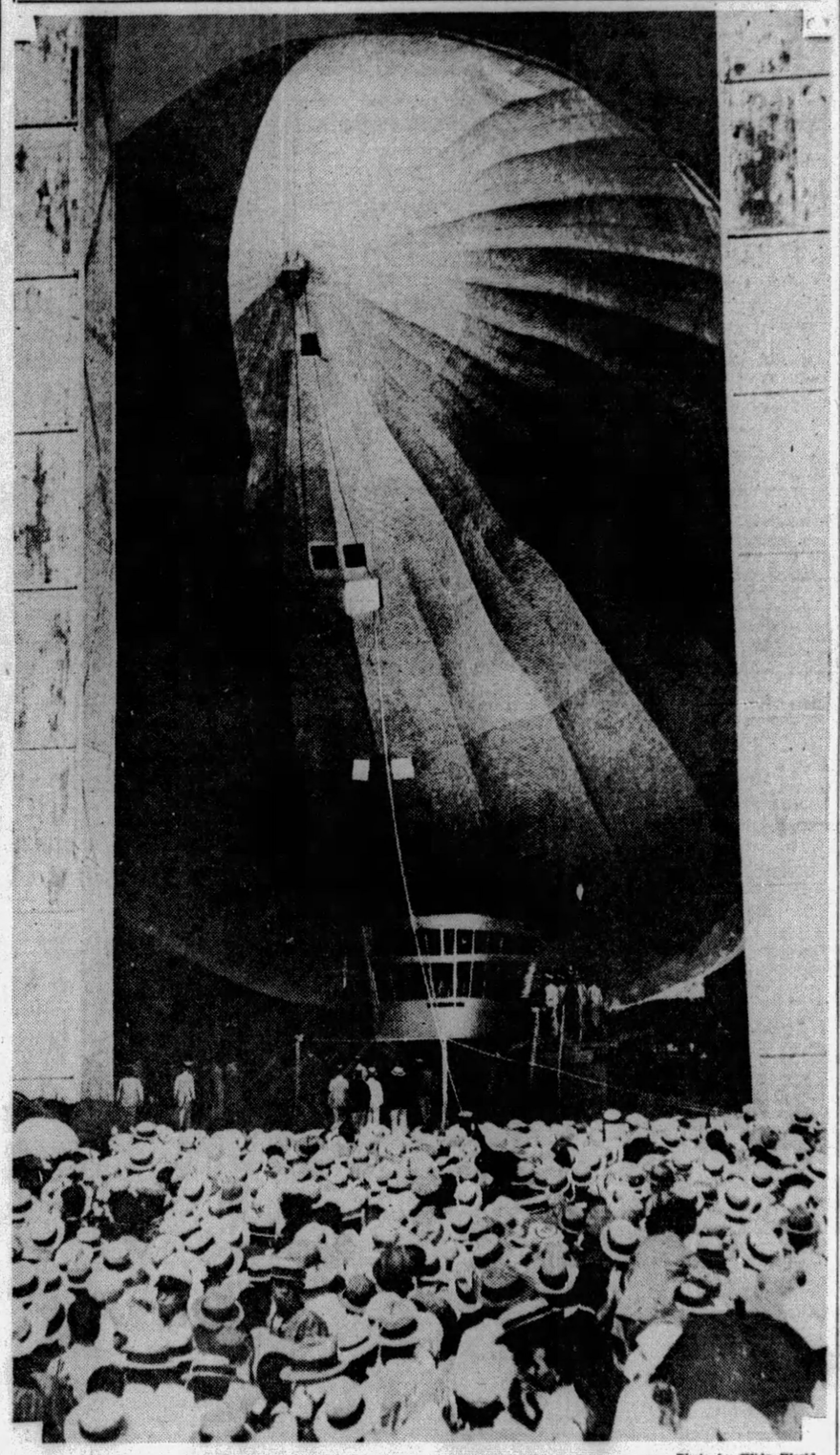

Photo by Wide World

JAPANESE EAGER FOR GLIMPSE OF SHIP IN TOKIO HANGAR
The Graf Zeppelin, today in its hangar at Lakehurst, is here shown receiving the admiration of thousands of Japanese as it rested in the airport near Tokio, Japan.

Oil City Child Typhoid Victim In England

OIL CITY, Pa., Aug. 29.—A cablegram received today brought word of the death in the hospital at Oxford, England, of Jane Newton, 15, who, with her mother, had been touring Europe and was about to sail for home. Typhoid fever was given as the cause.

The father, former sales manager of the National Transit Pump and Machine Company at Oil City, learned of his daughter's illness, and sailed August 20. He arrived the day after his daughter died.

Hail Does Damage To Orchard, Gardens

MARTINSBURG, W. Va., Aug. 29.—Hail did considerable damage over a narrow strip of territory immediately north of here, injuring orchards and truck gardens.

Confluence Burgess, Woman, Candidate

CONFLUENCE, Pa., Aug. 29.—Mrs. Thea Walton Marquart, incumbent, seeks renomination for burgess of Confluence. She will be opposed by J. B. Watson.

Charge Bulger With Contempt of Court

A bench warrant was issued in Federal Court today for the arrest of David A. Bulger, alleged proprietor of a saloon in the Buckhorn Hotel, Cambria County, for contempt of court.

A complaint charges Bulger had sold liquor twice subsequent to the padlock.

Mexican Flier Off On Good-Will Tour

MEXICO CITY, Aug. 29.—(AP.)—Taking off from Valbuena air field early this morning, Pablo Sidar, Mexican airman, who played a heroic role during the Escobar revolution, started a long good-will flight which will take him to all countries of Central and South America and Cuba.

Gold Vein Found At Limoges, France

LIMOGES, France, Aug. 29.—(INS.)—A new gold strike has been made near Limoges, southwest of Central France. According to word received here today a vein nearly two feet wide has been discovered, which unlike other veins uncovered in the same district, grows richer with depth.

Rare Apes Caught By Roosevelt Given Zoo

WASHINGTON, Aug. 29.—(AP.)—The monkey colony at the National Zoo is to be increased with the addition of a family of rare gibbons, gifts of Col. Theodore Roosevelt, Jr., and Harold Coolidge, Jr., relative of the ex-President.

Known as Mr. and Mrs. Kiki, the animals and their six-months-old offspring are natives of Indo-China and were captured by the expedition that recently returned from a collecting tour for the Field Museum, Chicago.

The zoo was also given a pig-tail macaque, a Malay bear, four Rhesus monkeys, a bamboo rat and an Himalayan bear, joint gift of Roosevelt, Coolidge and Dr. Robert Wheeler, Boston, Mass.

Spark of Thresher Causes $7,000 Fire

NEW PHILADELPHIA, O., Aug. 29.—Flames believed caused by a spark when a spike struck the fan in the blower of a threshing machine destroyed the barn, out-buildings and grain in Philip Maurer's barn, Crooked Run Valley, with a loss of $7,000.

SISTERS ADMIT SHOPLIFTING

Two comely sisters, who engaged in a street battle with women store detectives, were arraigned before Magistrate A. D. Brandon in Morals Court today.

Mrs. Clara McMillan, 19, of 512 Mulberry street, McKeesport, and Mrs. Catherine Long, 23, of 133 Beatty street, admitted taking apparel from a downtown store. They were followed to Smithfield and Diamond streets by women sleuths, it was testified, and a throng was attracted by the scuffle until city detectives intervened.

"We were without money and the stockings tempted us, so we took them," Mrs. McMillan told the magistrate.

Clarence McMillan, husband of the young woman, was in court with their 3-year-old daughter. He said he had been without employment since June. Morals Court workers promised to obtain employment for him.

Edward Griffin, living at the same address as the Long woman, was arrested at the hearing after she testified he had given her cocaine. She later repudiated this statement, but she and Griffin were held over. Mrs. McMillan was fined $5.

Endurance Aviator's Ex-Wife Asks $9,300

ST. LOUIS, Aug. 29.—(INS.)—A suit asking for $9,000 from Forrest O'Brine, who, with Dale (Red) Jackson set a world's record for endurance flying, was filed by O'Brine's former wife, Mrs. Hazel Bauer, here today.

In the petition Mrs. Bauer alleges she spent the above amount of money for the support of Ruth O'Brine, their minor child, after she obtained a divorce from the flyer.

Ice Wagon Crash Fatal to Autoist

PHILADELPHIA, Aug. 29.—(AP.)—Walter J. Carlin, 25, was killed and Thomas Quinn, 50, seriously hurt in a head-on collision between an automobile and a horse-drawn ice wagon today. The tongue of the wagon passed through the dashboard of the automobile in which Carlin and Quinn were passengers.

Jury Disagrees In Accident Case

FRANKLIN, Pa., Aug. 29.—(AP.)—Unable to agree after deliberating 18 hours, the jury in the case of Philbert Maher, Oil City, who was alleged to have struck Miss Dorothy Watterson with his automobile, seriously injuring her, today was discharged. The case will be retried in November.

Garbage Firm Balks City Audit of Books

The American Reduction Company today refused to permit auditors for City Controller Henry Oliver Evans to inspect its books for 1921 to 1927.

Evans claimed that C. R. McMillan, an official of the company, promised yesterday that the city would be permitted to audit the books.

FISHING VESSEL BURNS, 11 SAFE

WASHINGTON, Aug. 29.—(AP.)—Coast guard headquarters was advised that the coast guard cutter Unalga was leaving Ketchikan, Alaska, for Craig, to pick up 11 shipwrecked members of the crew of the fishing vessel Corona.

The Corona was abandoned 20 miles off Cape Addinton, Noyes Island, when fire spread from stem to stern. The vessel was reported to be a total loss. The crew, which reached shore safely, are awaiting the arrival of the coast guard cutter.

The Corona left Seattle July 16. With Capt. John Courage aboard the boat were Duncan Courage, a brother, engineer of the ill-fated vessel; Robert Courage, another brother; Frank Hudson, Louis Turpin, Neal Burton, Herbert Finer and Adolph Leland, all fishermen.

AIR FIRM HOST TO LEADERS

Many executives of Pittsburgh banks and industries were guests yesterday afternoon and evening of George R. Hann and Richard W. Robbins, of the Pittsburgh Aviation Industries Corporation.

The afternoon was devoted to inspection of the Pittsburgh-Butler airport. Flights were made by a fleet of planes, carrying many executives on their initial air ride.

A dinner was held in the evening at the Butler Country Club which many officials of the company attended. Heads of various departments made their weekly reports on the progress of the company's affairs. The entire program was planned to acquaint local leaders with the air developments here.

Yancey, Williams Plan Russian Flight

CLEVELAND, Aug. 29.—(INS.)—Capt. Lewis A. Yancey and Capt. Roger Q. Williams, Maine-to-Rome fliers, will attempt a non-stop flight from New York to Russia some time within the near future, it was learned exclusively today by International News Service.

The fliers are said to have selected a plane and will announce the tentative date of their departure as soon as possible.

Both are spectators at the 1929 national air races here.

Son of M. P. Held For Illegal Entry

LOS ANGELES, Cal., Aug. 29.—(AP.)—Charles Hazlitt Cahan, 42, who United States immigration authorities said is the son of C. H. Cahan, Montreal member of the Canadian Parliament, was arrested yesterday for alleged illegal entry. Cahan said he was born in New York, but officers declared he entered New York from Canada in 1919. They said he made trips to Mexico recently which precluded his gaining immunity under a five-year limitation clause of the immigration bill.

Airplane Hooks On, Takes Man Off Los Angeles

CLEVELAND, Aug. 28.—(AP.)—Presaging the time when the dirigible may become the battleship of the air, armed with fighting planes to guard it from attackers, the first public demonstration of an airplane attachcing itself fto the dirigible Los Angeles was given 100,000 persons at the national air races here yesterday.

During the maneuver, a passenger was transferred from a dirigible to an airplane for the first time in history. The plane remained with the Los Angeles for about 15 minutes then was released and landed with its passenger on the airport.

The huge Navy dirigible was cruising slowly 1,500 feet above the Municipal Airport when the contact was made by Lieut. A. W. Gorton, of the Navy, flying an observation plane.

Three times Lieut. Gorton attempted to make the contact but failed. The fourth time he placed the hook on the upper wing of his plane through a ladder-like contrivance let down through a trap door in the bottom of the Los Angeles.

While Gorton was hanging below the huge Los Angeles, a member of the Los Angeles' crew, Lieut. Calvin Bolster, of Ravenna, O., came down the ladder, through the trap door and got into the plane. After cruising about in view of the great airport crowd, the Los Angeles headed into the wind and Gorton broke the contact. He dived the plane sharply to gain speed and then flew in for a landing in front of the grandstands.

The airplane contacting contrivance is to be incorporated in the two 6,000,000 cubic foot dirigibles being built for the Navy. These two giants of the air will have hangars within their hulls to house five planes and means of drawing them up into the ship after contact has been made and to lower them for flights.

GIRL ACCUSES TWO AUTOISTS

Her face swathed in bandages, her clothing torn, Mrs. Mary Koontz, 18, of 1414 Fifth avenue, told a story in Morals Court today of being thrown from an automobile last night by two male companions.

She testified she had been taken for an automobile ride by Fred Graff, of 34 Shannon avenue, Castle Shannon, and John Patton, of 8 Brady street. In Oakland, she said, they pushed her from the car. She was taken to the Homeopathic Hospital.

The men denied the girl's story, testifying she had fallen while attempting to leave the machine while it was in motion. They had been drinking, all admitted. They were held over by Magistrate A. D. Brandon.

'DRY RAIDS U. S. TASK'—WHALEN

NEW YORK, Aug. 29.—(INS.)—Police Commissioner Grover A. Whalen today is adamant in his stand that the work of closing New York's 30,000 speakeasies rests solely with the federal government. With the return of several hundred complaints which he had received from Maurice Campbell, prohibition administrator, Whalen sent a letter explaining his viewpoint.

He explained that while prohibition agents were charged only with enforcement of the national prohibition act, police officers had a larger number of duties, of which detecting violators of the nuisance act was only one.

POWERS AGREE ON YOUNG PLAN

THE HAGUE, Aug. 29.—The creditor powers and the Germans reached an agreement on the Young reparations plan at The Hague conference this afternoon.

A full session of all the powers represented at the conference will be held at 10 a. m. tomorrow to conclude officially the business for which they met on August 6.

The chief political obstacle besetting the reparation conference, which threatened a deadlock over the Rhineland evacuation issue, was settled earlier this afternoon.

France has agreed that the last French soldiers now on German soil should be out of the occupied areas of the Rhineland before June 30 next.

Withdrawal of French occupational troops from the third Rhineland zone will begin immediately after ratification of the Young plan by the German and French parliaments.

Husband Released As Wife Admits Nagging Him

"I am of the opinion you nag your husband," said Magistrate A. D. Brandon in Morals Court today to Mrs. Lillian Seager, of 1807 Jancey street, who caused the arrest of her husband, E. W. Seager, last night.

"I do," replied Mrs. Seager to the astonishment of the magistrate and spectators.

"You are the first woman I have ever heard admit it," declared Brandon.

The husband, whose arrest followed an argument, was discharged.

THE WEATHER

Local Forecast.

Fair this afternoon, tonight and Friday; continued cool tonight; slowly rising temperature Friday.

Hourly Temperatures.

(EASTERN STANDARD TIME.)

12 midnight	60	9 a. m.	60
1 a. m.	58	10 a. m.	61
2 a. m.	58	11 a. m.	62
3 a. m.	58	Noon	62
4 a. m.	58	1 p. m.	66
5 a. m.	54	2 p. m.	67
6 a. m.	56		
7 a. m.	57		
8 a. m.	59		

Sunrise today .. 5:43 | Sunset today ... 6:58

Observations for 24 hours ended at 8 o'clock this morning.

Time.	Temp.	Hum.	Wind.	Weather.
8 a. m.	59	70	N.	Cloudy.

Temperature and Precipitation.

	1928	1927	1926	1925	1924	1923	1922	1921
High..	89	68	88	84	84	78	72	87
Low..	73	56	67	61	57	64	58	63
Mean.	81	62	78	72	70	71	65	75
Prec..	.00	.04	.05	.00	.00	.02	.00	.00

Bulletin.

Observations taken by the United States Weather Bureau. The morning temperature readings were taken at 8 o'clock. The lowest temperature is for 12 hours ended at 8 o'clock this morning. Precipitation is for 24 hours ended at 8 o'clock this morning.

Station.	Temp. 8 am.	Temp. Low.	Pre-cip.	Station.	Temp. 8 am.	Temp. Low.	Pre-cip.
Atlanta..	72	70	.00	Memphis.	62	62	.00
Atl City.	64	60	.00	Miami....	78	74	.24
Bismarck	58	58	.00	Mtgmery	74	70	.00
Boise....	72	70	.00	Nashville	64	62	.00
Boston...	58	54	.00	New Orls	78	76	.00
Buffalo..	58	56	.00	New York	62	60	.00
Chatnoga	70	68	.00	Norfolk..	74	70	.00
Chicago..	62	60	.00	Oklahoma	62	62	.00
Cincinn..	58	56	.00	Omaha...	66	66	.00
Clevelnd.	60	60	.00	Parksbrg	56	54	.00
Columbs.	58	56	.00	Parry Sd.	54	52	.00
Denver..	62	60	.18	P'delphia.	64	60	.00
Des Mes	64	62	.01	PITTSBG	68	64	.00
Detroit..	68	68	.00	Ptlnd,Ore	60	60	.00
Duluth...	54	54	.02	St. Louis	62	60	.00
Elkins..	52	50	.00	St. Paul.	62	60	.00
Harisbrg	60	58	.00	S. L. City	70	68	.01
Helena..	62	62	.00	San Ant.	76	76	.00
Huron...	54	54	.00	San Fran	56	56	.00
Indapolis	60	60	.00	Seattle...	60	58	.00
J'ksnvile	72	70	.00	Spokane..	66	66	.00
Kan City	64	64	.00	Tampa...	76	74	.01
Little Rk	66	66	.00	Washgton	64	62	.00
Los Ang	70	70	.00	Winnipeg.	52	50	.00
Louisvile	62	60	.00	Y'stonePk	56	54	.46
Lynchbrg	64	64	.00				

Weather Conditions.

There is considerable cloudiness over the upper Ohio Valley states and eastward to the coast, and sprinkles of rain occurred at scattered places. Light rain occurred also in Western North Carolina and Eastern Tennessee, in Florida, and in the Rocky Mountain states. Pressure is relatively high over the plains states and eastward to the coast, the crest of the high being over Lake Superior and northward. A low pressure area is centered over Alberta and extends southward over the plateau section to the far Southwest. The weather continues cool.

LEGION MEETS IN SCRANTON

SCRANTON, Pa., Aug. 29.—(AP.)—The eleventh annual convention of the American Legion, Department of Pennsylvania, opened a three-day session here today with delegates from all parts of the state present. Thousands of legionnaires thronged the city streets.

The Forty-and-Eight, the ladies' auxiliary, and the Eight-and-Forty, all branches of the Legion, also are in session.

Charles E. Geebert, of Tamaqua, state commander, called the convention to order and delivered his message, which showed the Pennsylvania Legions' membership at the 65,000-mark and in a healthy condition.

Stolen Gem Thrown Away, Girl Held

Mollie Bernstein, 21, of 1904 Forbes street, admitted in Morals Court today she took a $150 diamond bar pin from the purse of Jeanne Nightengale, 23, of 1127 Ridge avenue, shortly after the two had obtained positions at the candy counter in the Pitt Theater. She became frightened, she said, after taking the pin and threw it into the street. She was held over by Magistrate A. D. Brandon.

Man's Death Laid To Feud Killing

ELLWOOD CITY, Pa., Aug. 29.—Another feud killing was seen by state police today in the finding of the body of Rocco Zappia, 40, a storekeeper, with three bullet wounds in his head, lying along railroad tracks near a brickyard. One empty rifle shell was found nearby. Residents of the neighborhood told police they heard no shooting.

A Very Low Price For the Mild-Flavored "PARTRIDGE" HAMS

You've probably tasted the delicious PARTRIDGE Wieners and Frankfurters, now you will want to try the tempting PARTRIDGE Hams—unlike any other ham on the market today! PARTRIDGE Hams are mild in flavor, not the least bit salty. Regularly 35c pound, whole or shank half at **29c Lb.**

PARTRIDGE Hams, Wieners and Frankfurters Exclusive With DONAHOE'S in Pittsburgh!

DONAHOE'S Style, Shankless White Lily Hams **33c lb**

—the Ham Every Pittsburgher Knows! Fit your roaster, no wasteful shank to bother with; you buy only what you can use. Regular price 38c pound—whole or half hams at.....

Hormel Flavor-sealed Ham

Open the can and it's ready to slice and serve! If you wish, you can stud with cloves, sugar and bake; may also be fried or grilled, as you prefer. No bone, no skin, no waste. The flavor and juice is sealed in.

Whole Ham—7 to 12 lbs., at, lb. 55c | Half Ham—3½ to 6 lbs., at, lb. 60c

Hormel Whole Chicken

—Cooked in the can. Serve cold if desired, fry in three minutes, roast or broil in 20 minutes. U. S. government inspected and certified. Weights marked on label. Whole Chicken—the pound.. 65c

One-Half of Whole Chicken—lb 70c

Hormel Spiced Loin, 6-lb. tin, lb., 53c—Sliced, lb., 55c
Hormel Spiced Ham, 3-lb. tin, lb., 53c—Sliced, lb., 55c
Hormel Luncheon Meat, 6-lb. tin, lb. 45c; Sliced, lb. 50c
Hormel Pickled Pigs Feet, quart jar, 43c; pint jar, 33c

Fresh Baby Broilers

dressed—split—ready for the pan

Tenderst of chicken, raised on milk and cereals for the finest tables in the land. Weigh 1¼ lbs. each before dressing—very meaty for such young birds. 1.35 Pair

Fifth Avenue Sliced Pineapple

—packed in Hawaii the same day it is harvested. Bush-ripened, rich in natural pineapple sugars—eight large slices in can.

Regularly 33c a Can
EXTRA SPECIAL
4 large cans $1

You'll Like Donahoe's Special Blend Coffee

—fresh from the roaster and fresh ground! Coffee that has an aroma usually found only in higher priced blends.

3 lbs. for 1.10

Fresh Roasted Peanuts

—the Jumbo size—nice to munch between meals on your holiday jaunt. 20c lb. 2 lbs. for 35c

Fresh Halibut

—the nicest of steaks cut just right for quick broiling or frying.

37c Lb.

Another Fish Special!

Fresh Hake

—as popular in England as halibut is here—fish of the codfish type but of a different family—weigh 2 to 7 pounds each—whole or half fish at

11c Lb.

Boneless, Skinless

Sardines

Homeric brand—one of the finest imported—packed in pure olive oil, 35c can.

3 cans for $1

Smoked Sliced Salmon, can 29c

Del Monte Sardines

—large fish in tomato sauce—1-lb. oval tins.

2 tins for 29c

Finest Spanish

Anchovies

—rolled in capers—the appetizer supreme! 1¾-oz. cans—priced low at

3 cans for 35c

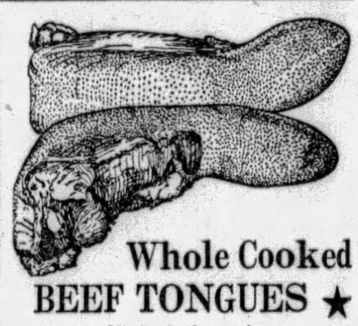

Whole Cooked BEEF TONGUES ★

—average 2½ to 3 lbs. each when cooked—a REAL delicacy—slice cold or use for sandwiches. Special for the week-end—each 1.49

*Sliced Beef Tongue, pound, 1.10.
*Rye Bread—all kinds and sizes.

From Wunnahunny Farms

Freestone Peaches

The Belle of Georgia Variety

—finest of home-grown peaches, every one perfect—hand-picked and hand-packed in green chip—Special, 8-qt. chip..... 75c

Persian Melons

—thick meat, golden in color—look like huge cantaloupes. Weigh 8 to 11 lbs. each, at..... 49c each

Thompson Seedless Grapes—4-qt. carriers, —carrier 39c
Sweet Potatoes, ½-peck 33c
Cauliflower, each 25c

Tom Collins, Jr.

—beverage extraordinary, a perfect mixer—priced very low at

3 bottles for 50c

Red Wing Grape Juice, pint bottles, 2 for.....39c
Martini & Rossi Finest Italian Vermouth, bottle 1.39

**Star Items Sold Only in Our Downtown Stores*

Donahoe's

Two Convenient Downtown Stores and CAFETERIAS

FIFTH AVENUE, Between Wood and Market
421 Smithfield St., bet. Fourth Ave. and Diamond St.

Brick Cheese

—made from whole milk; finest sold in the U. S.—regularly 35c lb.—special

29c lb

My-Te-Good Limburger, 6-oz. jars—2 for 41c
Domestic Swiss Cheese, extra fancy, pound 33c

The AUGUST OPPORTUNITIES

final 2 days

Only 2 more days left of the August Furniture Opportunities, so we're "rounding-up" the most popular of the values offered during the month as a spectacular final feature of this great home-beautifying, money-saving event! Look over the list—you'll find many things your home needs—buy them tomorrow at enormous savings! Convenient Payments, of course.

3-Piece Jacquard Davenport-Bed Suite with Button-tufted Fronts... $129.50
$.50 3-Piece Simmons Bed Outfit: Walnut Metal Bed, Springs, Mattress.. $19.95
$195 Bedroom Suite with Full Vanity, Wardrobe, Bed, Large Dresser, Walnut. $149
7-Pc. Walnut Dinette Set consisting of 4 Chairs, Ext. Table, Buffet and China..... $98
$225 10-Pc. Dining Room Suite, New Pedestal Style Table in African Walnut.. $165
6-Pc. Solid Oak Breakfast Set, Two-tone Antique Finish, Server Included... $34.75
Combination Living Room and Dining Room Tables, Mahogany or Walnut... $14.75
$54.50 Secretaries in Genuine Walnut Finish, deep drawers, book comp't... $37.50
$18.50 Walnut Finish Genuine Cedar-wood Chest, dust and mothproof..... $14.95
$75 Slumber Chair with Large Ottoman to match in Rich Velours, special... $49.50
$35 Spinet Desk Set with Extending Writing Board and Windsor Chair.... $19.75
$220 4-Pc. Bedroom Suite, Full-length Vanity, Large Wardrobe, Dresser, Bed. $159
4-Pc. Bedroom with Vanity, Wardrobe, full-size Bed, Dresser. Rare value.. $79.50

Waterless Cooker

10-Qt. Size! $7.50 Value! $3.95

Cooks four foods at once! Keeps your kitchen odorless. Saves gas—saves food!

"Charge It"—Both Spear Stores

Household Helps!

Factory Rebuilt Singer and White Sewing Machines—all guaranteed $19.95
Hoover and Eureka Rebuilt Cleaners—guaranteed like new $19.85
$7.50 Lady Dover Irons—guaranteed for life, reduced to..... $6

Three Hot Bargains!

32-piece Luncheon Set at practically cost..... $2.98
$2 Costumers in Oak or Walnut finish..... 98c
$9.50 Table Lamp with beaded shade..... $5.98

Porcelain Gas Range

$94.50 Value $54.50

White Porcelain, trimmed Grey or Green. 16x18-inch cast iron oven.

$5 Delivers! Both Spear Stores

Convenient Payments, Of Course! — *Both Spear Stores!*

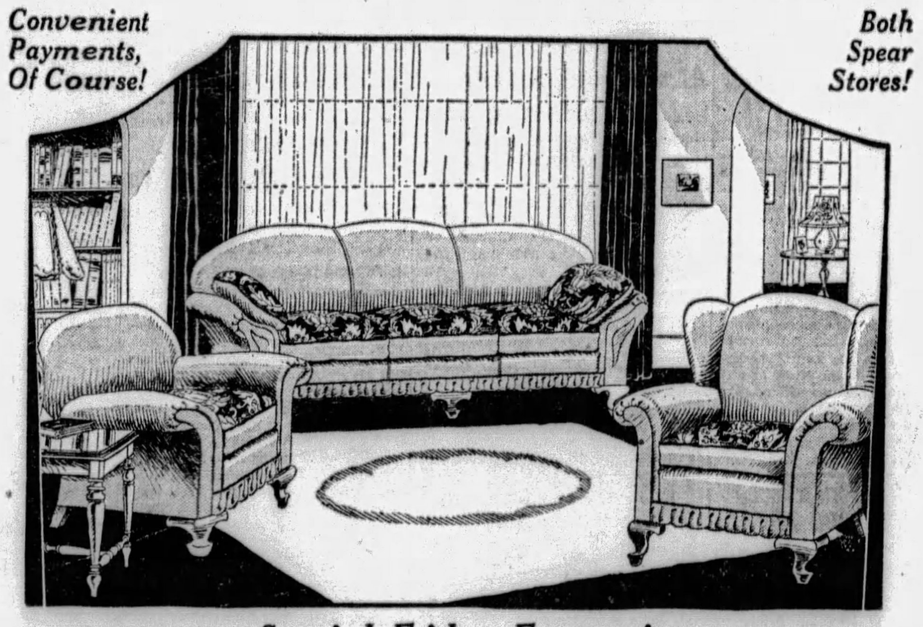

Special Friday Feature!

$225 Pillow Arm Mohair Suites

With the NEW Tufted Fronts on All 3 Pieces!

Made to sell for $225, 3-piece All-Over Mohair Suite goes on sale tomorrow at a saving to you of exactly $60! We haven't a prettier or more skillfully made suite on our floor! Notice the graceful lines, the carefully tufted fronts, the luxurious Frieze pillow-arms . . . all the important features of more expensive suites. A really exceptional value for lasting living room comfort. Come tomorrow!

$165

$15 Delivers—Both Spear Stores

SPEARS

DOWNTOWN:
911-921 Penn Avenue
Open Till 5 P. M. Daily

EAST LIBERTY:
Broad Street & Collins Avenue
Open Monday and Saturday Evenings

WEEK OF SALES AT GIMBELS

FRIDAY—A GREAT PURCHASE AND SALE OF 700 NEW WOMEN'S AND MISSES' All-Wool Jersey Frocks

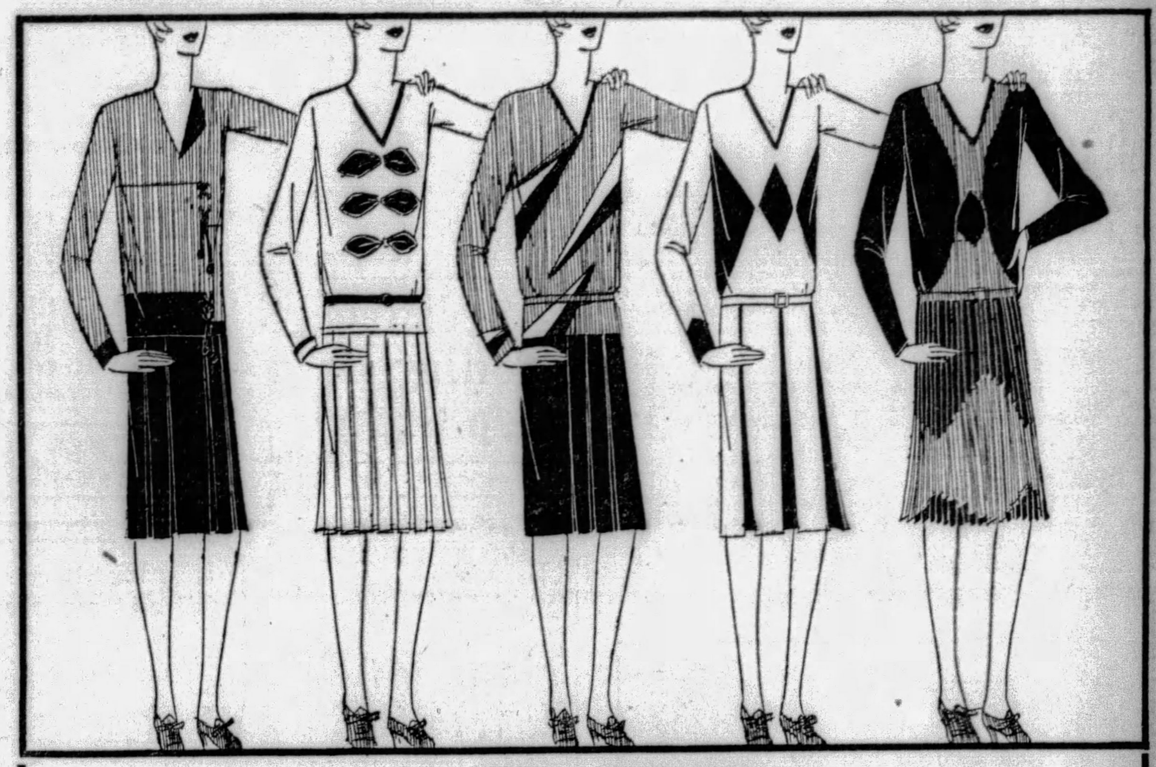

Fine Spun Jersey
Beautifully Tailored
Newest Fall Styles
Neatly Finished

$5.75

Regular Sizes
16 to 44
Extra Sizes
46 to 50

Navy, Cherry, Purple, Brown and Tan, Brown and Orange, Blue and Gray

Quite the best-looking group of jersey frocks we've seen in a long time. Of fine, closely knitted jersey, tailored and finished with all the precision of a man's suit. In bright or conservative two and three-tone colorings.

Just the frocks that school girls will need for campus and classroom, that business women and school teachers will wear smartly on cool mornings. One and two-piece styles, becomingly made for slender or very large figures. Extraordinary values . . . come, choose several, tomorrow.

Gimbels—DAYTIME FROCKS—Second Floor

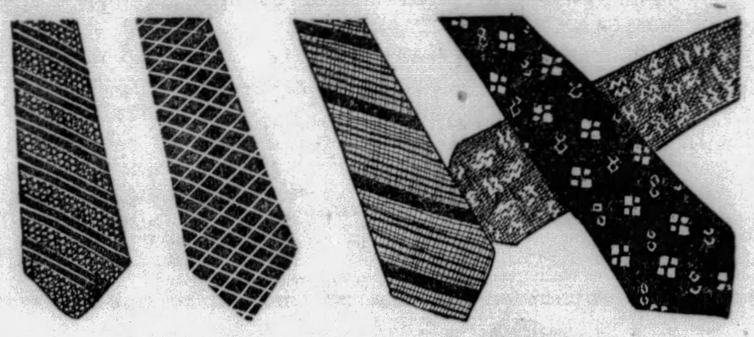

Big Purchase of Men's NEW FALL NECKTIES

Regularly Priced $1.00

69c

Three for $2.00

A very special purchase of 2400 brand new ties made from rich autumn silks. Small figures, contrasting colors, broad stripes, narrow stripes, in fact all the smartest creations that could possibly be selected.

Other Furnishings Specials

Men's $1 Athletic Union Suits....79c, 3 for $2.25
Men's 50c Paris Garters.....35c pr.
Men's $4 and $4.50 French Shirts.....$2.65
Men's 75c and $1 Fancy Socks.....50c pr.

Gimbels—MEN'S FURNISHINGS DEPT.—Street Floor

Young Men's Trousers, Special $4.95

The new Fall patterns for the young fellow going to college. Grays, tans, browns and blues, in cheviots and tweeds. Popular wide-bottom style.

Men's $5 and $6 Golf Knickers, Priced $3.95

For cooler weather a wool golf knicker is apt to please you more. All the popular patterns in light or dark shades. Either plus-4 or regular models.

Men's Rayon Lounging Robes, Priced $12.95

New patterns just received for Fall and Winter wear. Good weight rayon in maroons, silver grays, blues and purples. Full cut and well tailored.

Gimbels—MEN'S CLOTHING DEPT.—Fifth Floor

Men's Bathing Suits, Special

Greatly Reduced

$1.95

For that Labor Day swim. Attractive all-wool bathing suits, regularly cut. In plain black, blue, maroon, green or fancy stripes and mixtures. Complete size range but not in every color.

Gimbels—SPORTING GOODS—Fifth Floor

Men's New Felt Hats for Autumn

A Special Value

$3.85

These are smart Fall hats for the college or young business man. All the new Fall shapes in light and dark shades of gray and tan. All sizes in all styles. They're exceptional at this price.

Gimbels—MEN'S HAT DEPT.—Fifth Floor

New Prepton Hall Suits for Students at

$25

With TWO Trousers

These suits are cut and styled particularly for the young college man or the high school fellow. The newest style features are represented, including the extra width of trousers that will be in great demand this season.

Swagger Fall models such as two-button, peak or notch lapel, 3-button college model and new double-breasteds. Plenty of browns, Fall's most favored color, as well as blue, oxford and gray. The materials are all sturdy, long-wearing woolens. Sizes 34 to 40 chest measure.

Other PREPTON HALL Suits With TWO Pairs of Trousers, at $29.50

Gimbels—MEN'S CLOTHING DEPT.—Fifth Floor

Brocaded Coolie Coats

Specially Priced

$4.95

Robes whose gay colorings and roominess of cut will make them favorites with girls who are going away to school.

Of brocaded rayon in black, orange, white, rose and blue made bright with colorful borders and all-over Japanese scenes.

Just 100 garments at this price, specially purchased and just as specially priced.

Gimbels—NEGLIGEES—Second Floor

Black Silk Flat Crepe

Regularly $2.95 Yd.

$1.95 Yd.

WASHABLE

An exceptionally lustrous, heavy quality regularly selling for $2.95. Soft and supple. Highly desirable for the new draped fashions. 39 inches wide.

Gimbels—FABRICS—Sixth Floor

Swing Frames 95c

A regular $1.50 grade. Different sizes in gold, platinum and silver finish. An opportunity to frame your pictures.

Gimbels—PICTURES AND MIRRORS—Balcony

Boys' Combination School Suits—Special!

Lined Wool Shorts And Wash Blouses

$1.98

The suit most smaller boys wear to school. The shorts of unusually nice woolens are fully lined with deep hem which can be let down to suit the boy's growth.

Sizes 2 to 8

The blouses of fine broadcloths and madras in blue or tan or neat figured shirtings that will launder well. Belt buckles of shiny metal, gay neckties. Tailoring and finish particularly good.

Gimbels—BOYS' SHOP—Fourth Floor

August Sale Fur Coats

Last Two Days

If you're thinking of buying a fur coat this year now is the time, when you have the benefit of low prices. We believe that it will be impossible to duplicate these prices when the season is in full swing. The coat illustrated is Hudson Seal with a Johnny collar, $195.

Other Fur Coats in August Sale:

Caracul	$150 to $1095
Raccoon	$195 to $ 395
Lapin	$125 to $ 295
Beaver	$395 to $ 750
Muskrat	$ 95 to $ 225
Squirrel	$295 to $ 625
Jap Weasel	$395 to $ 550
Pony	$125 to $ 295

Women's and Misses' Sizes

Gimbels—FUR SALON—Third Floor

Two Favored Styles in Girls' Rain Sets

$5.95

Sizes 6 to 14 Years

These are the two raincoats that school girls have been exclaiming over and selecting immediately for smartness on rainy school days.

Embossed Leatherette Raincoats in an all-over design simulating the grain in wood. Double-breasted, belted all around, with strap cuffs. Black only. Sizes 7 to 14.

Rubberized Jersey Coats in tan or blue, plaid lined. Belted, wide patch pockets. Sizes 6 to 14 years. Hat to match.

Gimbels—GIRLS' SHOP—Fourth Floor

August Sale Winter Coats

Last Two Days

$58

FOR WOMEN AND MISSES

Just two more days of this very important sale of Winter Coats. Important because of the luxurious furs used—because of the 1930 Fashions—because of the low price for such coats — because the response from Pittsburgh women has been tremendous.

The coat illustrated is straight in line and has a beautiful beaver collar. (Women's Sizes).

A $10 Deposit Will Hold Your Coat

Misses' Coats, 14 to 20
Women's Coats, 36 to 46—42½ to 52 1-3 and 35½ to 43¼

Gimbels—WOMEN'S AND MISSES' COAT SHOPS—Third Floor

SOLE OWNERS AND OPERATORS BROADCASTING STATION WCAE

Gimbels

SIXTH AVENUE AT SMITHFIELD STREET, PITTSBURGH · PHONE ATLANTIC 4400

Mail and Telephone Orders Filled While Quantities Last · Phone 44000 from Nearby Points · No Toll Charge

ECKENER TO ABANDON GRAF ZEPPELIN AT LAKEHURST

Lehmann Pilots Huge Ship Across Sea to Home Port

By KARL H. VON WIEGAND.

World-renowned newspaper correspondent, who crossed the Atlantic aboard the Graf Zeppelin on its first trans-Atlantic cruise, and who is writing the story of the Hearst-Zeppelin Round-the-World Flight.

ABOARD GRAF ZEPPELIN, Aug. 29.—When the Graf Zeppelin arrives at the Statue of Liberty early this morning it will cross the finish line of the Hearst-Zeppelin Round-the-World Flight. Between 5 and 6 o'clock a. m. we will set up a new world record for circling the globe.

That record will be 21 days and about three hours. Our actual time in the air will be one or two hours under 12 days.

Karl Von Weigand

To this should be added our record of 42 hours and 42 minutes in crossing the Atlantic; our 93 hours and 40 minutes from Berlin to Tokio; and our 68 hours from Tokio to San Francisco — a chain of records that promises to stand for some time.

The Graf Zeppelin, Commander Eckener tells me, will probably leave Lakehurst for Friedrichshafen on Sunday morning in command of Capt. Lehmann, while the commodore himself will probably remain here for 10 days or so. This, however, has not been definitely decided upon.

Commander Eckener firmly declined to accept the plans of the New York committee for a big banquet and parade with ceremonies to honor him and his great achievement. He said:

"I certainly appreciate the desire of New York to celebrate the achievement of the Graf Zeppelin and to do me honor, but I feel that more honor has already been done me than I have merited.

"Los Angeles honored me at a wonderful banquet given by Mr. Hearst, whose generous support made the flight possible. I feel that it would indeed show a lack of good taste on my part to let myself continue to be celebrated and honored in this fashion and I am certain that my attitude will be understood by all concerned.

"Moreover, pressing business compels me to go at once to Akron and I must stop for a few hours in Washington to personally thank the secretary of the navy for the splendid cooperation of the United States Navy in this great undertaking."

Chicago gave the Graf the wildest and most enthusiastic, most vociferous greeting and welcome that we have received in the entire world flight.

Chicago Loudest

"Falbelhaft—marvelous," said Commander Eckener to me as we stood on the bridge and studied the city from above. "Such a tremendously enthusiastic greeting we have not received anywhere."

It seemed to us that Chicago was delirious with excitement. Such a bedlam of frenzied sirens and whistles never before came up to us anywhere, while a perfect sea of waving handkerchiefs and hats, with a snowstorm of paper from the roofs to the streets, black with humanity, made a wonderful picture.

It was an extraordinary demonstration and it brought a gleam of light and pleasure to the eyes of the Commander, whose face has seemed almost lifeless since his attack of illness as we started over the Pacific.

We finished our breakfast over Kansas City this morning and began our luncheon over Davenport, Ia.

On the last leg of the last lap of the Graf Zeppelin's world flight we reached the shores of Lake Michigan last night and soared over America's second largest city.

Compared with the great southwest, our journey over Missouri, up the Iowa side of the Mississippi River to Davenport and across the prairies of Illinois was a smooth and peaceful ride.

One after another the bustling towns and cities of the Middle West unfolded themselves beneath us. Uncountd places where we could see signs of activity were literally whirled before us in a long panorama, and the bigger cities turned out in special programs to signal us messages of cheer as we flew by high in the air.

More Headwinds

It was a little after 9:30 yesterday morning when we flew over Kansas City, and for a time we encountered headwinds that somewhat slowed us down, but still we kept to from 70 to 80 miles an hour in our progress across the grain belt.

Reaching the Mississippi at Burlington, Ia., about 1:30 p. m., we followed the Father of Waters up past Muscatine to Rock Island, where Dr. Eckener flew his airship over at the Tri-City industrial hive comprising Davenport, Rockland and Moline.

From there we started directly across Illinois following, the line of the Chicago and Northwestern Railway by way of Sterling, DeKalb and Wheaton into the suburbs of Chicago from the North Side.

All Chicago seemed to have quit their tasks and turned out to witness the passing overhead of the airship just winding up its cruise around the world. When we reached the metropolis on Lake Michigan we dropped from our average height over the state of 2,000 feet, down to a few hundred, so the millions of Chicagoans could get a better view of us and so that we could see the city ourselves to better advantage.

(Copyright, 1929, in United States and all other countries except Continental Europe, by King Features Syndicate, Inc. All rights reserved and reproduction in whole or in part prohibited. Copyright, 1929, in Continental Europe by August Scherl, G. M. B. H., and the Ullstein. Copyright, 1929, in Japan, its colonies and dependencies in Dentsu.)

Hardships Telling On Zep Group

By SIR HUBERT WILKINS,

Famous explorer, who crossed the Atlantic aboard the Graf Zeppelin from Friedrichshafen, and is writing the story of the Hearst-Zeppelin Round-the-World Flight.

ABOARD GRAF ZEPPELIN, Aug. 29.—There was no trouble for those aboard the Graf Zeppelin to tell when we reached Chicago. There was an almost solid blare of whistles. They shrieked as if they would burst the reeds that caused the noise in them.

Sir Hubert Wilkins.

Then out of the haze we saw the silhouette of towering buildings. It was an amazing sight, and it was also interesting to note the look of astonishment on the faces of those who had never seen the great city.

Streets Thronged

The people thronged from the buildings and on the buildings, and out of every window faces were thrust. The streets were crowded with great areas of upturned white faces ringed with white collars, giving us a view of staring groups of people almost solidly white.

White showers of paper fell from office windows. The noise of the whistles was terrific and there was a continuous flock of airplanes of every description, shape and size, flocking around and about us.

Notwithstanding the great receptions at other places, we were surely thrilled.

Miss Tail Wind

We were late in arriving, as our favorite following wind was missing and even on the last part of our trip to New York and Lakehurst it is not much in our favor.

The fact that our pace has thereby been slowed somewhat makes everybody feel a little lower spirited and nervous. We are all anxious to complete the journey. The almost continuous strain is beginning to tell on every one and we will all be tremendously happy to land and get back to human normalcy.

(Copyright, 1929, in United States and all other countries, except Continental Europe, by King Features Syndicate, Inc. All rights reserved and reproduction in whole or in part prohibited. Copyright, 1929, in Continental Europe by August Scherl, G. M. B. H., and by Ullstein. Copyright, 1929, in Japan, its colonies and dependencies, by Dentsu.)

Parents, Children, Injured in Crash

NEW BRIGHTON, Pa., Aug. 29.—The Rev. and Mrs. E. O. Jolley and two daughters of Atlanta, Ga., were injured in an automobile accident at Cambridge, O., en route home after a visit to the Rev. and Mrs. D. W. Rose, of Mercer avenue. The parents are in a hospital at Cambridge. Their daughters were slightly hurt.

U. S. Legion Chiefs Tour in Florence

FLORENCE, Italy, Aug. 29.—(AP.)—Members of the American Legion who are touring Italy under the leadership of National Commander Paul McNutt were given guides for a special tour which included Medici Chapel, the Church of San Lorenzo and the Museum of San Marco. They leave for Venice this afternoon.

Child's Injuries By Truck Fatal

NEW CASTLE, Pa., Aug. 29.—Dominick Ona, 7, died in the New Castle Hospital as a result of injuries when struck by a truck.

Avalon Lutherans Hold Rally Oct. 13

The annual Sunday School rally day of Trinity Lutheran Church, Avalon, has been set for October 13. The Rev. George B. Tejan is pastor.

For real flavor spread it on meats before cooking GULDEN'S Mustard

Closing Week FLORSHEIM SALE

Better not delay, men . . . Just a few days in which to pick an extra pair at this low price

$8.85

A FEW STYLES $9.85

Feature Arch Shoes Not Included in Sale

Van Deventer

STORES:
203 SIXTH ST., AT PENN AVE.
202 FIFTH AVE., near Market St.—444 WOOD ST., near 5th Ave.
SIXTH STREET STORE OPEN UNTIL 8:30 P. M.

August Furniture Sale

Furniture of Distinction

two more days
of this great annual sale

This store remains open Saturday evening until five o'clock for the benefit of the late buyers.

Quality furniture—a wide price range—suites for all rooms are now priced from $150 to $500

The savings average from 15% to 33%

may we have the opportunity of showing you these exceptional values.

Delivery at Later Date if Desired

MICHIGAN Furniture Co.
623-625 PENN AVE.
In Pittsburgh Since 1889

Budget Purchase Plan Arranged

MAY'S and Liggett's

AMERICA'S GREATEST DRUG STORES

CUT PRICES

FRESH Salted Peanuts One-Pound Tins Friday and Saturday 29c

SHARP Gillette Blades Package of 10 Friday and Saturday 59c

Johnson & Johnson Baby Powder 14c
25c Woodbury's Soap 16c
1.00 Lavoris 63c
1.00 Lysol 66c
35c Djerkiss Talcum 21c
35c Sani-Flush 21c
1.00 Nujol Pint Bottle 57c
50c Iodent Tooth Paste 28c
60c Bromo Seltzer, 38c
50c Ex-Lax Chocolate Laxative 39c
Large Size Pluto Water 26c
1.50 Agarol 86c
1.20 Sal Hepatica 68c
Pound Box Dextri Maltose 48c
30c Edwards' Olive Tablets 21c
75c Acidine 49c
60c Forhan's Tooth Paste 35c
Large Size Mellin's Food 54c
50c Ipana Tooth Paste 28c
50c Molle Shaving Cream 33c
50 Glazo Nail Polish 33c
1.00 Listerine 64c
50c Shur-off Corn Remedy 39c
2.00 S. S. S. 1.27
SPECIAL OFFER COTY Eau De Toilette L'Origan and Paris Odors 89c
50c Mennen's Shaving Cream 31c
40c Fletcher's Castoria 23c
50c Palmolive Shampoo 28c
65c Pond's Cream Cold or Vanishing 35c
60c Unguentine 39c
60c Pompeian Face Powder 36c
1.00 Ovaltine 72c

Watch Your Kidneys

Scanty or Too Frequent Excretions Demand Prompt Attention

Good health isn't possible unless your kidneys are properly removing the waste impurities from your blood. For bladder irregularities and for the lameness, stiffness and constant backache due to sluggish kidneys, use Doan's Pills. Doan's increase the activity of the kidneys and thus assist in the elimination of waste impurities. Used and recommended the world over.

DOAN'S PILLS

A Stimulant Diuretic to the Kidneys

75c Size 43c At May's & Liggett's

Foster-Milburn Co., Buffalo

GRAY HAIR goes!

Never experiment with crude and messy dyes. End gray hair this modern, scientific way. KOLOR-BAK gives hair the right shade of blonde, auburn, brown or black. The one bottle of this clean, colorless liquid for all shades. Hair retains healthy lustre. Try it. Money-back guarantee. Regular Price $1.50.

Kolor-Bak 99c At May's & Liggett's

United Remedies, Inc., Chicago

We are supplied with WELDONA TABLETS FOR RHEUMATISM Largest Selling Rheumatic Tablet in the World

Especially effective for Sciatica, Neuritis, Joint, Muscular and other forms of rheumatism ordinary treatments fail to reach. Druggists sell millions of Weldona tablets annually. Get a package of Weldona tablets today.

Weldona Corp. Boston, Mass.

$1.10 Size $1.00 At May's & Liggett's

Allcock's CORN PLASTERS

QUICK CORN RELIEF

Within one minute after you apply Allcock's Corn Plaster the most stubborn corn quits hurting. Allcock's is the new improved corn plaster with special shield protecting stocking.

15c and 21c Pkg. At May's & Liggett's

Lend Us Your Face

Get a Package of WADE & BUTCHER SPECIAL Curved Blades

and if they aren't the best blades you ever used we have authorized May's & Liggett's Drug Stores to refund your money.

Single Blade 10c
5 Blades 50c
12 Blades $1.00

At May's & Liggett's

Wade & Butcher, Razor Makers for over 200 years

FEET SORE?

Stop Odors

Use MERCIREX

Wash the feet well in quick-lathering Mercirex Soap, then rub well with Mercirex Cream. Destroys odors instantly. And oh how comfortable your feet will feel.

MERCIREX CREAM 69c

Soap 35c 3 for 1.00

At May's & Liggett's

The 100% Blade is 100% Joy

Wiry whiskers give in to Gem Blades without a struggle. They can't resist that 100% keen edge.

Package of 6 34c At May's & Liggett's

GEM double life BLADES

Genuine BAYER ASPIRIN

We recommend Genuine Bayer Tablets Aspirin All of our stores dispense them. Genuine Bayer Tablets of Aspirin have been proved safe by millions and prescribed by physicians for over 27 years for the prompt relief of — Colds, Neuralgia, Headache, Toothache, Neuritis, Lumbago, Rheumatism, Sore Throat, etc.

100's 73c At May's & Liggett's

Now you'll like milk of magnesia

Milnesia Wafers give you beneficial milk of magnesia in a palatable convenient form. You simply chew them. And children take them readily because of their pleasant taste.

TRY THEM MILNESIA WAFERS

31c - 54c

At May's & Liggett's

End Foot Tortures . . . in 3 seconds!

No need now to suffer from burning, aching feet. COOLENE, a new kind of healing foot cream, contains penetrating oils and soothing unguents which sink deeply into the feet bringing cooling comfort and lasting relief. Pain must go in 3 seconds—or money back. It's greaseless, vanishes instantly.

COOLENE 47c

The new improved KOTEX

Protects - Deodorizes

The scientific, sanitary napkin that ends the danger, the bother and embarrassment of old-fashioned makeshifts.

Regular Package of 12 29c 3 for 85c

At May's & Liggett's

A Most ECONOMICAL Tooth Paste

Try this paste for its delightful and speedy cleansing and for its marked saving (quite substantial in a large family). Get a tube today. Try it for a month. See how it makes the teeth gleam. Note how good your mouth feels after using it. Compare it with any paste you have ever used and judge by results alone.

LISTERINE TOOTH PASTE

25c tube 16c At May's & Liggett's

When you brush your teeth with KOLYNOS it foams! This cleansing foam floods your entire mouth with freshness—and kills the germs that cause decay. Try it!

KOLYNOS DENTAL CREME

50c size 27c At May's & Liggett's

DRUG STORES ALL OVER GREATER PITTSBURGH

This Store Will Close at 1 P. M. Saturday

Tomorrow!

REMNANT DAY in Horne's Month-End Clearance

A final day and a half (store closes 1 P. M. Saturday) of summer housecleaning preparatory to greeting September. Everything here, despite the radically reduced prices, is Horne grade and kind of merchandise, and the frequency of our periodical housecleanings assures that nothing is unduly old or out of fashion. With Autumn just around the corner, we've put prices on remaining lots throughout the store that will make the thriftily disposed vie for them tomorrow. Look for the Month-End Clearance signs in every department.

Furs

$59.50 to $85.00 Misses' Gray Sheared Lamb Sports Coats, sizes 14 to 20, $35.

$35 to $55 Wolf Scarfs in beige, gray or blue, $25.

. . Horne's, Second Floor . .

Costume Jewelry

Formerly 50c to $2.50

25c 50c 95c

Three groups containing necklaces, bracelets, earrings, brooches, pendants of all sorts of stones and designs. Just a few pieces of each design in the groups.

. . Horne's, Main Floor . .

Blouses

$3.95 to $5.00 Tailored Silk Shirts, also some Sleeveless Blouses and Vests of plain and novel silks, odds and ends, $1.95.

$5.75 to $10 Tailored and Dressy Silk Blouses in white, colors and prints, also Handkerchief Linen Blouses, $3.95.

$12.50 to $15 Dressy Blouses of satin and crepe, principally white and eggshell, $6.95.

. . Horne's, Second Floor . .

Short Pieces, Blouse and Dress Lengths of

SILKS and WOOLENS

At Sensational Clearance Prices

50c yard *Were 85c to $1.50*

$1.00 yard *Were $1.50 to $2.50*

$1.50 yard *Were $2.50 to $5.00*

A new blouse, a coat, a dress, an ensemble . . . you can make a number of new additions to your wardrobe with the silks and woolens in this clearance sale.

Practically every type of fabric is included—printed and plain silks, georgettes, satins, chiffons, sheer woolens, coverts, challis . . . materials for sports, school, afternoon or evening apparel.

Some of the fabrics are part pieces and dress lengths and some are full pieces.

. . . . Horne's, Main Floor . . . .

Clearance of Dresses

A Clean-Up Tomorrow of Women's and Misses' Models

$5.00

This general clear-away group includes the following in broken assortments:

$10 to $15 "Sunshine Corner" Frocks of plain and printed pique, English prints, silk pique in white, flesh and yellow, and crepe silks, in women's and some in misses' sizes.

$10 to $16.75 Misses' Dresses of wash silks in white and light colors, some in stripes, mostly sleeveless.

$10 to $15 Sportswear Shop Frocks, women's and misses' one-piece models of silk crepe and yosan silk, white and colors, a small lot.

. . . Horne's, Second Floor . . .

A Small Lot of

Women's Coats

$9.75

$15 to $25 Coats, a small, broken assortment, consisting of tweed coats, silk coats and raincoats. Not all sizes.

$25 to $85 Coats of medium weight for immediate and early fall wear . . . most of them semi-dressy models of navy blue or black cloths, also a few silk coats, and some service and motor coats of tweeds and novel fabrics . . . $15 and $29.50.

. . . Horne's, Second Floor . . .

Women's and Misses' Dresses

$9.75 $15

Women's $15 to $25 Dresses of printed silks, washable prints, and plain crepes in white and pastel colorings, $9.75.

Women's $35 Dresses, street and afternoon types of printed crepes and chiffons, $15.

Misses' $16.75 to $39.50 Dresses, odd lots, some of them soiled, of plain and printed fabrics, including georgette, chiffon and Canton crepe, $9.75 and $15.

* * *

Women's $39.50 to $65 Street and Afternoon Dresses, including flat crepe, satin, georgette and printed chiffon, also Ensembles, $25 and $35.

$16.50 and $19.50 Fashion-Thrift Dresses for women and misses, of georgette and silk crepe chiefly in navy and black, and georgette in high shades, $12.50.

. . . Horne's, Second Floor . . .

Silk Hosiery

Formerly $1.95 to $2.95

$1.25 *pair*

Included is our entire stock of silk service-weight hose with a 4-inch lisle welt, known as "Horne's 3000."

Also all-silk chiffon hosiery with two-point heels and an assortment of lisle net and other sports hose. Not all sizes and colors are represented.

. . . Horne's, Main Floor . . .

Men's Suits

Originally Up to $45

$22.50

Men and young men's suits taken from regular stocks and marked considerably below their original selling price. Included are cheviots, worsteds, cashmeres and other all-year fabrics in a smart range of the latest models . . . in practically all sizes.

. . . Horne's, Men's Floor, Third . . .

Men's Furnishings

Fancy-patterned collar-attached Shirts . . . sizes 14 to 17 at $1.25.

Fancy shorts, various materials, formerly priced $1 and more, 75c.

Men's two-piece bathing suits, formerly $4.95, now $3.90.

Fancy pajamas, all sizes, but not in all styles, $1.35.

Caps and other summer headgear, all ½ off.

Also odds and ends of neckwear, hose and other furnishings reduced for immediate clearance.

. . . Horne's, Men's Store, Main Floor . . .

A Great Clean-up of Regular $2.35

Axminster Carpet

$1.65 *yard*

Formerly $2.35 Axminster Carpet, deep-piled, good quality, in a variety of attractive Persian or small, neat all-over patterns. Backgrounds show taupe, rose, red and blue tones. All regulation 27-inch width.

Two Clearance-Priced Groups of

Oriental Rugs

$19.50

$26.50 to $38.00 Persian pieces, approximately 2½x3½ feet. A variety of weaves and patterns.

$36.50

$48.00 to $55.00 Persian Rugs—Mossouls, Hamadans and Kurdistans. About 3x6 feet. In varied patterns and color.

. . . Horne's, Sixth Floor . . .

Sewing Machines

$ 85.00 Walnut Stags—built-in light	$ 65.00
$135.00 Stag Rotary Consoles	$100.00
$105.00 Eldridge, Queen Anne model	$ 75.00
$ 95.00 Stag Rotary Tables	$ 75.00
$ 95.00 Standard Table Electrics	$ 75.00

Also a number of re-conditioned Sewing Machines and re-conditioned electrics at very special prices.

. . . Horne's, Balcony . . .

Children's Hose

Originally 95c, $1.00

75c *Pair*

Misses' Plain Color Silk Hose . . . full fashioned . . . in white and light gray . . .

Misses' Full Length Cotton Hose in novelty patterns . . .

Boys' All-Wool Sports Socks in tan and gray mixtures . . .

Boys' Cotton and Wool-Mixed ⅞ Sports Socks in novelty patterns. All size ranges broken.

Also Misses' and Children's formerly 35c Long Hose . . . in cotton . . . lisle . . . and wool mixtures . . . in plain and novelty patterns — in broken size range, 25c pair.

. . . Horne's, Third Floor . . .

Children's Gloves

Misses' and Children's Doeskin Gloves . . . one-clasp styles . . . mostly white . . . formerly $1.75, at $1.25.

. . . Horne's, Third Floor . . .

Children's Underwear

Girls' summer weight Arnold sleepers . . . dimity, broadcloth, and gabardine robes, formerly from $1.95 to $5.50 —and rayon vests, bloomers, panties, and combinations that were 75c to $1.95, ⅓ off.

$1.95 Cotton Print Pajamas in one and two-piece styles . . . $1.50 and $1.95 Muslin combinations . . . $2.75. Silk Bloomers, and $1.00 and $1.95 Rayon Bloomers and Combinations—now 85c.

White muslin panties . . . broadcloth bloomers . . . and cotton vests, formerly from 65c to 95c, Now 25c.

Three-piece Rayon Pajama Ensembles . . . in pastel color combinations . . . formerly $5.00 and $5.95. Now $2.85.

. . . Horne's, Third Floor . . .

Toys

Sand Boxes . . . formerly $13.50 to $20.00 . . . at $10.00.

Slides, floor samples, originally $15 and $20, at $10.

Gliders, originally 11.50, at $3.75.

10 Soiled Dolls that were from $5.00 to $10.00, at less than ½ Price.

. . . Horne's, Third Floor . . .

Dog Collars, Harness, Etc.

An exceptional opportunity for dog lovers — collars and harness of all sizes and descriptions, leads, beds, canned food—all ⅓ off.

. . . Horne's, Sporting Goods, Third Floor . . .

"There is an immeasurable distance between late and too late" * * *

Only a Day and a Half More of the August Sales!

If you have been out of town, or if you have put off choosing new furniture or selecting needed bedding or getting that new fur coat you'll want this Winter . . . you may still have them—at August prices!

Selections are still large . . . and the standard of values will be maintained right up to the last day of the sales. Come tomorrow or Saturday morning, for the sales will be over when the store closes at 1 o'clock Saturday.

FURNITURE

With prices as low as they are in the August Sale and with buying made so convenient by our deferred payment plan, many people have found they can afford two or three new pieces of furniture—a comfortable chair, a beautiful table, a new bed, or perhaps an entire new suite for some room. Selections are large, and there will be plenty of good things to select from, up until the last moment. Typical of the values—

This Comfortable Pull-Up Chair

$55

A good-looking chair that serves many purposes. Attractive and colorful frieze and damask covers make it a decorative spot in a room. It has a carved mahogany frame.

The charming little Duncan Phyfe end table used with it, is of walnut and gumwood with maple inset and pie-crust edge. Also in mahogany and gumwood. $29.50.

. . . Horne's, Sixth Floor . . .

BEDDING

Every kind of bedding is met in the August Sale assortments, and prices are as low as this only once a year.

Wool Blankets, $6.50 Pair.
Our own "Monticello" blankets—in big block plaids. Choice of blue, rose, gold, green, lavender, tan or gray. Sizes 66x80 inches. Neatly bound with sateen.

Wool Comforts, $7.50
These have been favorites in the sale. Filled with wool, and covered in a rayon mull. Sizes 72x84 inches. In blue, lavender, rose, green or gold.

Bleached Muslin, 15c Yard
"Hope" full-bleached muslin of good, firm quality. 36 inches wide.
"Mohawk" muslin pillow tubing, 42 inches wides, 30c yard.
Unbleached muslin, 36 inches wide, 15c yard.

Consul Sheets, $1.15 Each
Sizes 81x90 inches. Of good, firm muslin, full-bleached. Sizes before hemming. Other sizes 63x90 inches to 90x108 inches, $1.00 to $1.75 each.

. . . Horne's, Fourth Floor . . .

FURS

While hundreds of women and young women have taken advantage of this Sale (one of the most successful of our many August Fur Sales), we know that there are many others who are still pondering the question, to buy or not to buy. And to help them make up their minds before the last minute, which is Saturday at 1 o'clock, we briefly list below the outstanding values:

Hudson Seal Coats (Dyed Muskrat)	$285
Jap Mink Coats	$585
Beaver Coats	$435
Gray Squirrel Coats	$235
Raccoon Coats	$285
Muskrat Coats	$235

. Horne's, Second Floor . . .

JOSEPH HORNE CO

THE BEST PLACE TO SHOP AFTER ALL

News From Theatrical Capitals and Local Amusement Notes

THEATER IS BROUGHT TO YOU IN STREETS OF LONDON FOR A FEW PENCE

By GEORGE SEIBEL.

(Correspondence by Mail.)

LONDON.

AMUSEMENT in London Town is brought to you on the street—you need not go to theater or music hall to find it. There are more barrel-organs within a half-mile radius of Soho Square than in all Naples, Florence and Venice combined. And they are grinding most of the time.

At one corner a double quartet is singing—singing very well indeed. The man with a hat bears a placard asking you to help the Welsh miners.

George Seibel

At another corner a man is on his knees, playing an improvised zither of only one string. This is stretched upon a board. With a nail he picks the string, sliding a glass bottle up and down to produce the different notes.

At another corner a sad-eyed girl is drawing a plaintive melody from a violin. She looks neither to right nor left—doesn't seem to be aware anybody is passing—doesn't seem to ask or expect anything.

Many of these street musicians play in dark alleys or deserted courts. Perhaps they know that in these holes Misery lurks and will open a window to pay thrippence for a note of comfort.

FAIR VAUDEVILLE

Right off Oxford street, in the busiest hour of evening, a motley foursome put in their appearance. One is an orchestra by himself, harnessed in a machine that beats drums, clangs cymbals, blows trumpets and produces other noises as the "orchestra" moves his hands and feet. The other men unroll a large straw mat, which is the stage on which they do a grotesque

(Continued on Page Nine.)

Whoopee!

Douglas Fairbanks, Jr., is coming here in two films of modern life. One is "Fast Life," opening in Stanley tomorrow, and the other is "Our Modern Maidens," coming to the Penn Monday.

WALTER WINCHELL—*On Broadway*

Broadway Morning

THERE'S a glitter in the litter at evening on Broadway;
Like the painted women's faces, it fades at break of day,
When the powder of the mazdas and the rouge of show-time glare
Leaves the street, once sweet, now bitter, with the lines of work-day care.
For it's night for youth and laughter—
The time for gay pretence
And the Broadway morning after
Doesn't suit the snooty sense.
Then the glitter of the litter fades away and quickly stales
And men have brooms for walking sticks and women carry pails.
Philip Schuyler.

* * *

JED IS LIKE THAT

JED HARRIS, as any of the locals will tell you, can be very charming when he wants to be. But invariably he is irritable and caustic. In London recently he met Lady Jones, whose book, "The Difficulty of Getting Married," was Jed Harrised into a play called "Serena Blandish," last season. He bowed low when he met Lady Jones, kissed one of her paws, and otherwise disguised himself as a gentleman.

At Noel Coward's dwelling the next afternoon, her Ladyship sair between adenoids: "My deah No-el, I met that American, Jed Harris, and he was most chomming; most chomming!"

"Yes, yes," replied the terrible Coward. "Jed is like that. First the fever—and then the rash!"

* * *

Chorus girl's credo: "Eat, drink and get plastered—for tomorrow you may be rehearsing!"

* * *

PAID UP

THEY were discussing the police commissioner's startling announcement about the "rides" given to the eye-witnesses at the "Hotsy-Totsy" cafe murders.

"Gee," gee'd a newspaper reader, "it says here they've knocked off Hymie Cohen, the manager of the Hotsy-Totsy!"

"Well," indifferently responded the tab-signer, "that takes care of the fifty I owe him."

* * *

And Izzy Elinson tells of the floorwalker who was fired because he thought it was impolite to point.

* * *

NOVELETTE

THE success magazines are welcome to the engaging story of the actor who appeared in "Abie's Irish Rose" in New York for five years and instead of sleeping until noon, got up every ante meridian at 8 and went to New York University to learn architectural engineering. Today he designs all Warner theaters.

* * *

Scott Sanders, the Scotsman headliner, was telling a stage hand: "My aunt in Scotland just sent me a check."

"Good!" ejaculated the stage hand, "then you can pay me that $5 you owe me."

"Now just wait," was the fast-thinker's reply, "till I tell you the rest of my dream."

* * *

OF ALL THINGS!

ACCORDING to Pearson's (London), Mr. T. Mallalieu, general secretary of the Felt Hatters' Union, says: "No self-respecting girl who is employed by a factory should either look at or speak to any youth who walks into the town hatless."

The penalty of being collegiate in England.

* * *

These big ears hear that Carl Laemmle's 21-year-old son, who is running his father's movie business, plays poker with the veteran executives every Saturday night, and they let him win to keep him happy, and to keep their jobs. Which recalls the time a prominent producer in New York began to ail and his disposition soured. An executive in the firm, however, hit upon the plan of hiring Philadelphia Jack O'Brien to box with the grouchy boss in the office every morning before the day's toil was begun.

O'Brien took it on the jaw and feigned a knockout in the second round every morning for many months. This trick put the gullible tyrant in a grand mood, and his staff was safe from abuse for the rest of the day.

* * *

ALWAYS BELITTLIN'

A FADING star, who has been steamed up for years because a columnist keeps referring to him as a "hoofer" (which he is) instead of "a wit," which he isn't, was further irritated last week over the printed flippancies of the goat-getting paragrapher.

Giving a better performance the other night in a Broadway delicatessen than he ever gives in a vaudeville theater, the pained hoofer told a gathering that he was going to demand vindication.

"You can demand vindication," replied a listener, "but what you'll get is syndication."

* * *

CAPSULE CRITICISM

TO B. A. Rolfe's way of thinking the best of the crisp cracks from critical cusses was the line pulled by Gilbert Gabriel, who wrote of "Eve's Leaves":

"'Eve's Leaves'—yes sir, almost immediately!"

And another prepared by the critic of an Omaha newspaper, who said of "King Lear":

"'King Lear,' one of the Bard's best, had never been played in Omaha until it was essayed here last night. Alas and alack, it is this reporter's painful task to report today, a full 24 hours later, that 'King Lear' still has never been played in Omaha!"

* * *

It is James Quirk's report that out in the flicker sector these days when they chat about a failure they say: "Poor thing! She's too young for suicide and too old for the movies."

* * *

IMAGINE!

AMONG other Ripleys is the one about the well known New York physician whose clients pay him stiff fees and who is worth at least a million dollars. But his pet aversion is spending money. When he visits a patient whose sickroom is crowded with flowers he invariably selects the handsomest bouquet and says: "You have so many flowers, would you mind if I took these?" The patient naturally says, "Help yourself."

The rich doctor then forwards the posies to his girl friend.

* * *

May Allison, the cinemactress, relays the ont about the very snooty movie star who had an appointment for a wave with a Broadway hairdresser, but she had been tardy a few time before and so the place went to no pains to please her. When the annoyed and impatient woman started to give the hairdresser a piece of her alleged mind, she was crushed with: "Lissen, lady, you may be a screen star out there in Hollywood, but here you are just another marcel!"

YOUNG STAR IN TWO FILMS

"The Scarlet Woman," a comedy, will be presented by the George Sharp Players in the Pitt next week.

Douglas Fairbanks, Jr., is to be seen here in two new photoplays. He has a role in "Fast Life," opening tomorrow in the Stanley. He also is prominent in "Our Modern Maidens," coming Monday to the Penn. His wife, Joan Crawford, is the star of the latter film.

Janet Gaynor and Charles Farrell will be seen in the Aldine next week in "Lucky Star." It is their first talkie.

Billie Dove comes to the Enright screen Saturday in "Her Private Life," a talkie.

Al Jolson's "Say It With Songs" goes into a second week on the Grand screen Saturday.

Next week's booking in the Harris is "The Sophomore," a picture featuring Eddie Quillan, former Pittsburgher, and Sally O'Neil.

Janet Gaynor talks on the screen for the first time in "Lucky Star," next week's photoplay in the Aldine.

VETS FLAY U. S. DEFENSE LACK

ST. PAUL, Aug. 29.—(AP.)—Veterans of foreign wars went on record favoring more active attention by the federal government to carrying out the provisions of the national defense act at their thirtieth annual encampment here.

Criticizing the Appropriations Committee of the National House of Representatives for "inertia" in respect to supplying funds, a resolution was adopted charging that the defense act has been "emasculated." It urged that "adequate, efficient and prompt execution of the requirements of the act, which is the will of the people of the people of the United States" be taken.

Other resolutions dealing with the subject of preparedness are being drafted for presentation at sessions of the convention today and tomorrow. A strong program in this direction has previously been advocated by the organization.

The veterans, members of the veterans' auxiliary, with nearly 50 bands and marching corps, paraded through downtown streets yesterday. Nearly every state was represented in the parade with particularly large delegations from New York, Massachusetts, Pennsylvania, Illinois and Michigan.

BRITISH NAVAL ACCORD NEAR

WASHINGTON, Aug. 29.—(AP.)—The naval reduction discussions in London are now expected to reach a final point within the next 10 days. Administration officials are unwilling, however, to go beyond the statement that the negotiations are progressing favorably. Progress might be retarded, Secretary Stimson explains, by too much newspaper publicity at present.

President Hoover, Secretaries Stimson and Adams and Undersecretary Cotton, meanwhile, have found themselves confronted with a heavy load of work as the negotiations approach a decision. They are conferring daily at the White House and working overtime in their offices.

Much of this labor has to do with the complicated figures involved in the problem, Stimson explaining "there are a great many of them, and doubtless it will take us many more hours."

Some idea of the night work that has fallen to the lot of Undersecretary Cotton, who drafts most of the instructions sent to guide Ambassador Dawes in his conversations with Prime Minister MacDonald, is given by the secretary's comment on the number of cablegrams exchanged between the two capitals. Measuring with his hands, he showed how the pile of this correspondence already extended more than a foot in height.

WOMAN BUILDS SHOW

Shows, like houses are built up, only instead of bricks ideas are piled on top of one another. And here we have Jeannie Lange and Brooke Johns assisting Dorothy De Merle, producer of the Stanley stage shows, in preparing a revue. As there are lots of problems to be ironed out before a show is perfected, what could be more appropriate than an ironing board for a work desk! Incidentally, Miss De Merle is one of the few women producers in the business.

Stage and Screen

(Continued from Page Eight.)

dance. The fourth man is the "treasurer"—he passes the hat.

The box-office comes to you as you watch the Dixie Boys in their acrobatics and pantomime.

Near the Old Curiosity Shop you encounter one of the oldest of all forms of entertainment. That's where Codlin and Short held forth, isn't it? Dickens knew his London. You can still see Punch and Judy operated by two men: one inside of a perambalating booth as stage manager, the other outside to see to the finances.

After you've seen Punch commit various murders, beat his wife and throw his baby out of the window, you gladly contribute another thrippence, knowing Hollywood won't get that.

CHAPLIN STARTED HERE

It is said that Charlie Chaplin, richest and perhaps funniest of all clowns, got his first inspiration from the "penny gaffs" of Lambeth Walk.

There is plenty still to be seen to inspire other Charlie Chaplins. Conjurors show the old cup-and-ball trick as it was shown at Bartholomew Fair 200 years ago. That trick goes back to ancient Egypt. Pharaoh's magicians must have known it.

After you have watched the performer awhile, he offers you a box of pills for one shilling, warranted to insure you long life and perfect digestion.

As you don't want to live forever and your digestion couldn't be improved, you turn to the Botticellis of the sidewalk.

One has drawn a lovely peacock in colored chalk upon the pavement of the Embankment. Others produce mermaids, vases of flowers, flags of all nations, and members of the royal family.

You can't take the sidewalks home with you, but you contribute another thrippence to the artist, who has only one arm.

Being sympathetic you ask whether he lost his arm at Balaclava.

Being ready to, oblige, he admits he did.

Thus Art for Art's sake thrives in the open air of London Town.

MACKEY CALLS VARE 'BOLTER'

PHILADELPHIA, Aug. 29.—(AP.)—Replying to the charge of "irregularity" growing out of his refusal to support the Vare organization ticket in the primary campaign, Mayor Harry A. Mackey last night declared in a radio address that Senator-elect William S. Vare was "the greatest slate-breaker in the history of the world."

The Mayor repeated his repudiation of the right of any political organization to bar any candidate from the primary, and said that because he had declared his loyalty to John F. Dugan for register of wills, the Republican League-Mackey candidate, in opposition to the Vare organization slate, he has been "the recipient of the greatest abuses that hired men can turn out."

"Two years ago," the Mayor said, "Senator Vare became the greatest slate-breaker in the world. If it is political heresy now not to accept and swallow a slate in Philadelphia, what greater heresy was it then to take a slate advocated by 65 of the 67 county leaders in the state backed by the secretary of the treasury, Andrew W. Mellon; the chairman of the state committee, W. L. Mellon, and all the potential Republicans of the state, including the very important president of the Pennsylvania Manufacturers' Association, Joseph R. Grundy?

"Surely it could be said these men spoke for the great party in the state. Mark you, 65 county leaders had signed up for John S. Fisher for governor and George Wharton Pepper to succeed himself as senator. But no one denied the right of Mr. Vare to file his papers.

"As soon as Mr. Vare won, the state organization opened its arms and took him in as a successful candidate, which will always happen."

AMUSEMENTS.

Shubert Pitt — Tonite at 8:25 — Mats. Today and Saturday
GEORGE SHARP PLAYERS Present
"THE OTHER MAN"
A Refreshingly Novel Farce-Comedy
NEXT WEEK—SEATS NOW
'The Scarlet Woman'
SPECIAL MATINEE LABOR DAY, MONDAY, SEPT. 2

COLLEGIATE NIGHT ON Str. Greater Pittsburgh
Thursday Eve., Aug. 29
A Glorious Time
Merrymaking on the Ohio
Dancing to
Famous Greater Pittsburgh Orch.
HAL KENNEDY, Directing
Free Parking on Wharf
Boat Leaves 8:30 Foot Wood St.

BASEBALL—FORBES FIELD Today 3:30 P. M.
PITTSBURGH vs. CHICAGO
Tickets on sale at Grand Opera House Arcade; Spalding's, 608 Wood St., and Model Clothing Store, 6025 Penn Ave., East Liberty.

ACADEMY Mat. Daily 2:15 Evening 8:30
BURLESQUE
A Dazzling Comedy Extravaganza
"DAINTY DOLLS"
Midnight Show Every Sunday 12:05 A. M.

FILMLAND. FILMLAND. FILMLAND.

Warner Bros. Theatres
PITTSBURGH

August 29th, 1929

TO THE PEOPLE OF PITTSBURGH

For the first time in its history, the management of the Warner Theaters of Pittsburgh has decided to endorse a motion picture officially.

This unusual action - taken only after careful deliberation and discussion from every angle - is the result of a private showing of the First National All-talking Vitaphone production "FAST LIFE". At it were gathered company officials, critics - all men and women hardened to even the most glowing appeals of the amusement world.

Probably the most profound attention and interest ever accorded a photoplay was given "FAST LIFE", and at the conclusion the unanimous and enthusiastic opinion was that this all-talking picture of modern flaming youth, taking its fling at life and love, is the most vivid entertainment ever witnessed. We are confident that you, too, will agree with this verdict.

FURTHERMORE, BECAUSE OF ITS POWERFUL APPEAL, "FAST LIFE" HAS BEEN APPROVED BY THE PENNSYLVANIA BOARD OF CENSORS WITHOUT A SINGLE ELIMINATION.

"FAST LIFE" is the attraction at the STANLEY THEATER for the week starting TOMORROW, AUGUST 30th.

So intense is the suspense, so powerful the climax, that no one will be admitted to the theater during the last 10 minutes of each showing of "FAST LIFE".

Very sincerely.

WARNER BROS. THEATRES

STORE OPEN DAILY IN AUGUST UNTIL 5 P. M.—SATURDAY INCLUDED

ROSENBAUM'S
SIXTH, LIBERTY AND PENN — "THE STORE AHEAD" — PHONE ATLANTIC 4500

August Furniture Sale—48 More Hours!

Furniture Department Open Evenings This Week
Till 9—Shop Tonight—Use Liberty Avenue Entrance

Coffee Table
$24.75 Grade
$16.75
Solid walnut, 25 inches high, with 30x20-inch top. Ideal for any living room.

Easy Chair
$69.75 Grade
$49.75
All-over fine tapestry, with feather spring cushions. Several patterns to choose.

Spinet Desk
$50 Grade
$39.95
Mahogany veneered with popular tilt-over leaf. 21x39-inch size. Very handy.

Tea Wagon
$23.50 Grade
$16.95
Solidly built, with automatic leaves and solid wheels, in fine mahogany finish.

What a fortune in savings . . . bona fide savings . . . Pittsburgh home-makers are going to share tomorrow and Saturday . . . the final 2 days of the August Furniture Sale. Hundreds of pieces, dozens of suites for every room in the home . . . at prices specially quoted . . . to go back to regular on September 1st. Our Budget Payment Plan is for your convenience.

$200 Walnut Bedroom Suite
All Hardwood Interiors—Now
$148
Walnut and maple contrasting veneers make this 4-piece suite one of the most attractive we have ever seen at this price. Plate mirrors. Gorgeous wood carvings. A suite you'll have cause to admire in years to come.

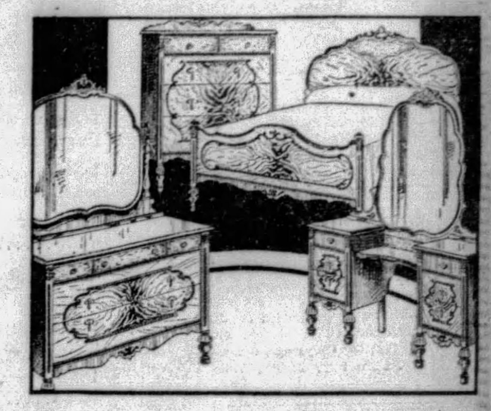

$247 Walnut Dining Suite
Sag Seat Velour Chairs—Now
$189
In addition to the substantial savings this 10-piece suite offers genial hospitality that is found in few similarly priced suites. It is made of richly toned walnut veneers. 66-inch buffet and 8-foot extension table.

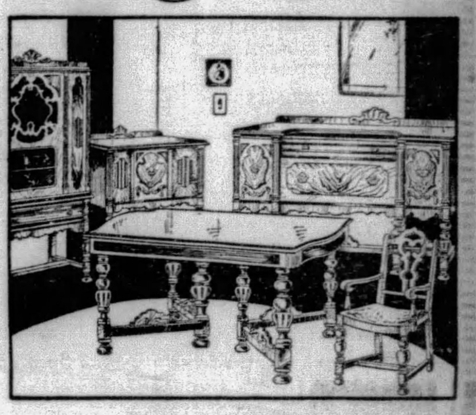

$325 All-Mohair Living Suite
Choice of 8 New Shades—Now
$239
Unusual is no name for this fine 3-piece lustrous mohair suite. It is full webbing constructed, with moss filled cushions. Frieze covered reversible cushion. Beautiful frame. Moth guard protection.

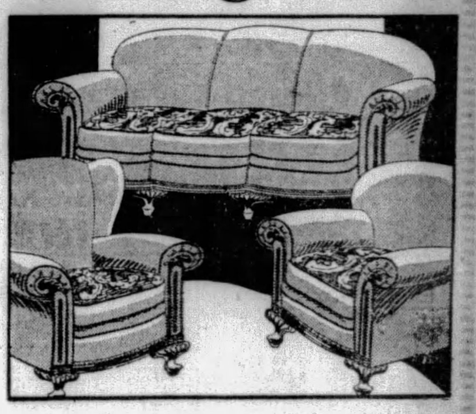

—ROSENBAUM'S, FURNITURE, TENTH AND ELEVENTH FLOORS

August Fur Sale—48 More Hours!

Tomorrow and Saturday Bring the August Fur Sale to a Close. Don't Miss This Opportunity to Save!

But there is still time to choose a handsome coat of real value, because new models have been arriving daily to keep our stocks always new and complete.

$185 $235
$285 $385

Every coat bears the Rosenbaum label of quality, backed by our guarantee of absolute satisfaction. Shop around . . . compare . . . we believe you'll agree with us that Rosenbaum furs are the best "buy."

A 25% Deposit Will Hold Your Coat For Later Delivery

—ROSENBAUM'S, FURS, FIFTH FLOOR.

How You Should Register

By MRS. DELLA B. HERSHEY,
Director, Allegheny County League of Women Voters.

LESSON NO. 4.

DO YOU own a tax receipt? Probably you had one for the presidential election last year. Look at the date.

Mrs. Della B. Hershey

A receipt dated later than November 5, 1927, is good this year. You can register on it without getting a new one. If you don't have one, get a new one at Room 108, Court House. That is the County Treasurer's office. Notice, it is in the Court House, not the City-County Building. The Court House is at Fifth avenue and Grant street. Go there, not to the City-County Building at Grant and Diamond streets. Don't laugh at this. The guards will tell you that scores go to the wrong building every day.

Just remember—you get your marriage licenses in the City-County Building, but you get your tax receipts in the Court House.

Road Laborer Hit By Car, Asks $10,000

Injuries sustained when run down by an automobile while he was working as a flagman on a section of the William Penn Highway which was under repair, were valued at $10,000 by Emil Kerech, who filed suit for damages in Common Pleas Court against John Larocca, 2 East Carson street. In the accident, which occurred last January 10, Kerech's leg was broken and he received body bruises. Judge A. B. Reid fixed $500 capias bail in the case.

Orr-Risinger Clan To Hold Reunion

The second annual reunion of the Orr-Risinger clan is to be held Labor Day at Homer City. The committee in charge is President J. M. Risinger, Homer City; treasurer, Mabon Orr, Homer City, and secretary, Mrs. Samuel T. Zener, Wilkinsburg.

The Stationer
A SERVICE STATION for OFFICE & HOME
McCLOY'S
642 Liberty Ave.

OVER-SUNDAY EXCURSION
$6.00 ROUND TRIP
DETROIT
$5.25 ROUND TRIP
TOLEDO
Via P. & L. E.—E. R. R.—N. Y. C. R. R.—M. C. R. R.
SPECIAL TRAIN
Modern All-Steel Equipment
SATURDAY, AUG. 31st
Lv. PITTSBURGH 10:15 P.M. (E. T.)
SUNDAY, SEPT. 1st
Arrive Toledo and Detroit Early Sunday Morning
RETURNING
Lv. DETROIT .... 9:00 P.M. (E. T.)
Lv. TOLEDO .... 10:50 P.M. (E. T.)
Arriving Pittsburgh at an early hour Monday morning, September 2nd

INDIANAPOLIS, IND.
$6.75 Round Trip
ANDERSON, IND.
$6.50 Round Trip
MUNCIE, IND.
$6.25 Round Trip
Via P. & L. E.—Erie R. R. C. C. C. & St. L. Ry.
SATURDAY, AUG. 31st
Regular Train
MODERN ALL-STEEL COACHES
Lv. Pittsburgh .... 9:30 P.M. (E. T.)
Ar. Muncie .... 6:30 A.M. (C. T.)
Ar. Anderson .... 6:55 A.M. (C. T.)
Ar. Indianapolis .... 7:55 A.M. (C. T.)
Returning Sunday, September 1st
Lv. Indianapolis .... 10:45 P.M. (C. T.)
Lv. Anderson .... 11:32 P.M. (C. T.)
Lv. Muncie .... 11:56 P.M. (C. T.)
Arriving Pittsburgh Early Monday Morning, September 2nd
Tickets on sale in advance valid in coaches on regular train.

$3.50 Round Trip
CLEVELAND
$1.75 ROUND TRIP
YOUNGSTOWN AND NEW CASTLE
EVERY SUNDAY
Fast Special Train
Modern All-Steel Coaches
Lv. Pittsburgh .... 7:20 A.M. (E. T.)
RETURNING
Lv. Cleveland .... 7:00 P.M. (E. T.)
Lv. Youngstown .... 8:55 P.M. (E. T.)
Lv. New Castle .... 9:15 P.M. (E. T.)
Ar. Pittsburgh .... 10:35 P.M. (E. T.)
PITTSBURGH TO CLEVELAND
Low Week-End Fare
$6.00 ROUND TRIP
Consult Ticket Agent
PITTSBURGH AND LAKE ERIE R. R.

Kindly Take Notice

STORE OPEN THIS SATURDAY UNTIL 6 P. M.

FURNITURE

1 Mahogany Tapestry Fireside Bench. Regularly 29.75..... 19.75

3 Mahogany Two-in-One Tables. Regularly 49.75..... 29.75

1 Tapestry Occasional Chair. Regularly 98.75..... 59.75

1 Mahogany Leather Seat Hall Chair. Regularly 74.75..... 49.75

1 Oak Tapestry Seat, Cane Back Chair. Regularly 147.50..... 98.75

1 2-Piece Lawson Suite. Regularly 239.50..... 135.00

1 Walnut Powder Table. Regularly 98.75..... 69.75

2 Chippendale Mahogany Spinet Desks. Regularly 84.75..... 49.75

5 Imported Leather Seat High Back Chairs. Regularly 74.75..... 49.75

1 Occasional Chair—tapestry and velour. Regularly 49.75..... 29.75

1 Solid Mahogany Cane Wing Chair. Regularly 42.50..... 29.75

1 Sofa—green silk damask, down cushions. Regularly 375.00..... 250.00

2 Walnut Veneered Chests. Regularly 64.75..... 49.75

3 Walnut Veneered Dressers. Regularly 79.75..... 64.75

2 Mahogany Veneered Dressers. Regularly 59.75..... 49.75

1 Mahogany Toilet Table. Regularly 54.75..... 44.75

3 Mahogany Veneered Twin Beds. Regularly 34.50..... 27.50

1 Walnut Veneered Vanity. Regularly 49.75..... 39.75

2 Walnut Veneered Toilet Tables. Regularly 34.50..... 27.50

EIGHTH FLOOR

AUTO ACCESSORIES

100 Wool Sponges. Reg. 1.00..... 25c

24 Air Spring Cushions. Regularly 1.65—now..... 95c

25 Pints H. Z. Polish. Reg. 59c..... 25c

25 Auto Creepers. Reg. 2.25..... 1.39

15 Road Lights. Reg. 2.95..... 95c

7 Spot Lights. Regularly 2.95..... 95c

7 Spot Lights. Regularly 3.95..... 1.75

75 Tow Ropes. Regularly 95c..... 49c

25 Ornaments. Regularly 1.50 to $5—now..... 49c

SECOND FLOOR

SPORTING GOODS

50 pairs Assorted Canvas Tennis Oxfords and Shoes. Reg. 1.25 to 2.95..... 69c

Soiled Floor Samples, Folding Chairs—now..... ½ OFF

Soiled Baseball Gloves..... ½ OFF

6 Camp Gasoline Stoves. Regularly 7.50—now..... 3.95

Golf Clubs—assorted woods and irons. Regularly $6 to $9..... 4.95

10 Odd and End Matched Iron Golf Sets..... ½ OFF

SECOND FLOOR

RADIOS

Freed-Eisemann No. 57—7-tube set. Regularly 101.75..... 79.75

Atwater Kent No. 40—7-tube set. Regularly 101.75..... 79.75

Atwater Kent No. 40—cabinet. Regularly 129.50..... 99.50

Atwater Kent No. 52—8-tube set. Regularly 139.50..... 99.50

Beverly 9-Tube Cabinet Dynamic. Regularly 184.50..... 129.50

Radiola No. 100 A Speakers. Regularly 29.00..... 22.50

ELEVENTH FLOOR

GIFT GALLERIES

1 Modernist Pillow. Reg. $6..... $3

2 Modernist Lamps. Reg. $10..... $5

1 Chinese Brocade Wall Hanging. Regular $25..... $15

Brown Leather Picture Frame. Regularly 6.25..... 3.25

Silver and Gold Flowers. Regularly 1.50..... 75c

1 Floor Lamp—sheepskin shade. Regularly $65..... $35

ELEVENTH FLOOR

CAMERAS

1 Model B Kodascope Bronz Model—slightly used. Regularly $275, with case—now..... $200

1 1-A Ansco 1AF7.5 Ilex Shutter. Regularly $30..... 22.50

6 1 Kodak F7.7 Lens. Regularly $17—now..... $12

1 3¼x4¼ Graflex F 4.5 Lens..... $49

4 Pathex Outfits—projector and camera with motor drive. Regularly $69—now..... 49.50

SECOND FLOOR

WOMEN'S SHOES

Fairway and Arch Grip Shoes—discontinued styles. Regularly 6.75..... $4

Adoria and Babette Shoes—broken sizes. Regularly 7.50 and $10..... 4.50

Better Grade Shoes—white kid and fancy summer materials..... 6.50

Imported Shoes—braided leather shoes and sandals..... 4.50

FIFTH FLOOR

CHILDREN'S SHOES

Odds and Ends Better Grade Misses' Shoes..... 1.95

Big Boys' Oxfords in tan calf—sizes 6½ to 8. Regularly 6.50..... 4.25

Growing Girls' Shoes—tan and black oxfords. Regularly $5..... 3.65

THIRD FLOOR

GLOVES--BELTS

Novelty Silk Gloves—broken sizes. Regularly 1.00..... 50c

Novelty Silk Gloves—broken sizes. Regularly 1.50..... 1.00

Leather and Suede Belts. Regularly 50c..... 25c

Leather and Suede Belts. Regularly 1.00..... 50c

MAIN FLOOR

DRAPERIES

100 Cretonne Spring Bar Harbor Cushions. Regularly 5.00..... 2.25

50 Cretonne Pillows—assorted colors. Regularly 1.59..... 98c

50 Glazed Chintz Bar Harbor Cushions—assorted colors. Reg. 2.95..... 2.25

1000 yards Cretonnes. Regularly 50c—yd..... 19c

25 Cliptwood Shades..... ½ Off

500 yards Mosaic Rayon Casement Cloth—42 in. wide. Reg. 65c—yd..... 45c

NINTH FLOOR

CHINA--GLASS

100 Mixing Bowls. Regularly 10c and 20c..... 5c and 10c

20 China Cake Plates. Reg. 69c..... 39c

100 Bridge Plates. Reg. 20c..... 5c

15 Crackled Water Bottles. Regularly 19c..... 10c

300 Gold Band Ice Tea Tumblers. Regularly 10c..... 5c

144 Colonial Ice Tea Tumblers. Regularly 5c..... 3c

30 Green Bowls. Regularly 50c..... 25c

10 Large Octagon Glass Cake Plates. Regularly 1.95..... 95c

30 Rose Candlesticks. Regularly 29c—pair..... 15c

90 Powder Boxes. Regularly 95c..... 48c

125 boxes set of 6 Shakers. Regularly 95c..... 39c

30 China Vases—decorated. Regularly 2.95..... 1.50

SEVENTH FLOOR

LAMPS

Bed Lights, Vanity Sticks, Doll Lamps, Shades, Floor Lamps. Regularly 1.95 to 10.00..... 1.00

Lamps and Shades—all types. Regularly 3.95 to 10.00..... 1.89

FIFTH FLOOR

SEWING MACHINES

2 Portable Electric Machines. Regularly $60..... 38.50

3 Kelsworth Rotary Desk Models. Regularly $135..... $99

2 Kelsworth Rotary Consoles. Regularly $145..... $109

1 Kelsworth Console Electric. Regularly $110..... $77

SEVENTH FLOOR

LUGGAGE

Revelation Suit Cases—imported cowhide—22 and 24 in. Reg. $30..... 14.95

Women's Hat Boxes—cowhide leather—several grains. Reg. $35..... 14.95

Zipper Bags—genuine cowhide leather. Reg. 12.50 to 16.50..... 7.50 to 9.98

SECOND FLOOR

CANDY

1-lb. Box Nobility Chocolates..... 45c

3-lb. Jar Ass't'd Hard Candies..... 89c

Imported Fruit Caramels, lb..... 39c

MAIN FLOOR

PICTURES

150 Colored Landscapes—marines, flower subjects. Regularly 59c..... 45c

125 Colored Landscapes and figure subjects. Regularly 85c..... 65c

75 Black and White Etchings—black frames. Regularly 1.00..... 79c

150 Standing Photo Frames—all sizes. Regularly 1.00..... 69c

NINTH FLOOR

TOYS

Coaster Wagons—slightly imperfect. Reg. 5.98 to 6.50..... 3.50 to 3.95

Sidewalk Scooter Bikes—coaster brake. Reg. 15.95 to 21.50..... 9.50 to 14.95

Automobiles—rubber-tired, disc wheels. Reg. $10 to $30..... $6 to 18.50

THIRD FLOOR

LINENS--BEDDING

White Turkish Towels—size 24x46. Regularly 59c—each..... 39c

Plain and Fancy Organdy Scarfs and Vanity Sets. Regularly $1..... 50c

Decorative Linen Pieces. Regularly 3.75 to $5—now..... 2.50

Pure Linen Crash Towels—hemstitched. Regularly 29c and 35c..... 25c

Pure Linen Damask and Crash Tea Cloths—34x34. Regularly 85c..... 49c

Lunch Cloths—pure linen—43x43. Regularly $1..... 59c

Swiss Bedspreads—full bed sizes. Regularly 3.75..... 2.50

Rayon Spreads—single or full bed sizes. Regularly 5.95 and 6.95..... 3.95

Novelty Spreads—single and full bed sizes. Regularly 12.50 to $15..... 5.95

SIXTH FLOOR

TOILET GOODS

F. E. I. Tooth Paste. Reg. 35c..... 25c

Household Rubber Gloves—size 7 only. Regularly 50c..... 25c

Mary Garden Toilet Water. Regularly 1.50..... 75c

Mon Chateau Perfume. Regularly 5.00..... 2.50

Melba Vanishing or Tissue Cream. Regularly 50c..... 25c

MAIN FLOOR

HOUSEFURNISHINGS

9 Enameled Finish Bassinettes—blue, pink, ivory, white. Reg. 10.50..... 4.95

87 Willow Waste Paper Baskets. Regularly 1.00..... 59c

342 Fibre Waste Paper Baskets. Regularly 69c..... 39c

480 Imported Steel Steak Knives. Regularly 59c..... 25c

32 Griswold Cast Iron Griddles—14 and 16-in. sizes. Reg. 1.69..... 69c

376 Bathroom Curtains—assorted patterns. Regularly 1.95..... 1.00

30 Combination Tumbler and Tooth Brush Holder—nickel finish. Regularly 79c..... 50c

28 Glass Towel Bars. Reg. 1.50..... 59c

642 Tin Graters—round style. Regularly 25c to 45c..... 15c

677 5-Piece Wooden Spoon Sets—assorted sizes. Regularly 39c..... 19c

119 Polar Cub Electric Sweepers. Regularly 19.50..... 9.95

SEVENTH FLOOR

WALL PAPERS

25c to 35c Bedrooms—bolt..... 9c

Varnish and Flat Tile Papers—now, bolt..... 15c

Plastic Living Rooms—bolt..... 18c

22-inch Imported Papers—bolt..... 29c

Room Lots—including wall, binder and ceiling—lot..... 1.98

NINTH FLOOR

LIGHTING FIXTURES

15 Odd Porcelain Brackets. Regularly 3.25—each..... 1.95

6 Odd 3-Light Bedroom Fixtures. Regularly 4.95—each..... 2.95

SEVENTH FLOOR

LEATHER GOODS

Afternoon and Evening Bags. Regularly $1 to 22.50..... ½ OFF

Summer Bags, embroidered of the world, Shantung, prints, Sangha..... ½ OFF

MAIN FLOOR

WOMEN'S HOSIERY

Women's Fancy Lisle Sports Stockings. Originally 1.50, 2.00 and 2.50..... 95c

Women's Chiffon—medium and service weights—irregulars of 1.65 and 1.95 grades..... 95c

Women's Chiffon and Medium Weight All-Silk. Originally 1.75..... 95c

Women's Fancy Heel, Novelty Hose. Originally 2.00 and 2.50—now..... 1.39

MAIN FLOOR

ART NEEDLEWORK

150 Stamped Pairs Pillow Cases—hemstitched hems. Regularly 79c..... 59c

5 Summer Bedspreads—made of linene—3 colors. Regularly 8.50..... 5.95

18 Lace on Parchment Shades—10-inch size. Regularly 95c..... 69c

85 yards Pillow Taffeta—6 colors. Regularly 2.50—yd..... 1.65

200 Taffeta Cords—4 colors. Regularly 18c..... 10c

70 yards Taffeta Shelving. Regularly 75c..... 50c

21 Stamped Ecru Scarfs—conventional patterns. Regularly $1..... 50c

28 Stamped Art Cloth Bedroom Sets. Regularly 59c..... 39c

60 Stamped Linen Scarfs. Regularly 79c..... 48c

FIFTH FLOOR

CORSETS

Combilets and Girdles. Regularly 3.95 to 5.00..... $3

Corsets, Combilets, Girdles. Regularly 6.75 to $10..... $5

Duosettes, Girdles, Combilets. Regularly $10..... 6.50

Compacts, Scanties, Combilets, Girdles. Regularly $15..... 8.50

SIXTH FLOOR

MEN'S HOSIERY

Men's Fancy Bemberg Silk Sox. Regularly 3.50..... 2.00

Men's Fancy Rayon Sox. Regularly 75c..... 50c

MAIN FLOOR

SILK RE

At a Remnant

Thousands of odd lengths fro... from past month's selling, ... selling:

89c to 1.39 SILK
1.28 to 1.49 SILK
1.69 to 1.95 SILK
1.95 to 2.48 SILK

KAUFMANN'S

KAUFMANN'S ALTERATION & MONTH-END CLEARANCE

Friday, Saturday

THE ALTERATION AND MONTH-END CLEAN-UP—bigger and better than ever because the rebuilding and alterations program has naturally affected, to various extent, a considerable portion of regular stocks. Then, too, the expected array of incomplete size, color and pattern assortments swell

APP...

Sports Sleeveless Dresses—white and pastel shades. Regularly $15..... 5.00

Sports Jackets—silks and cloth. Regularly $15 and 16.50..... 5.00

Sports Skirts—pleated and hip models. Regularly $5 to 7.50..... 2.95

Sweaters—odds and ends—attractive designs. Reg. 7.95 to $10..... 5.00

Women's Cloth, Silk and Flannel Coats. Regularly $25 to 39.75..... 15.00

Women's Sports Tweed and Oxford Coats. Regularly 19.75 to $59..... 15.00

Women's Raincoats. Regularly 10.75 to 29.75..... 7.50

Women's and Misses' two-and-three-piece Suits. Reg. $25 to 49.75..... 18.75

Larger Women's Flowered Chiffon Dresses. Reg. 16.75 to 19.75..... $10

Women's Street and Afternoon Dresses. Regularly 29.75..... 12.00

UMBRELLAS

Imported and Domestic Parasols. Regularly 3.95 to 10.50..... 1.00

Women's Silk Umbrellas. Regularly 2.25 to 5.95..... ½ Price

MAIN FLOOR

MILLINERY

French Room Hats. Regularly priced $15 to $30, now..... $5

Summer Hats. Formerly priced 7.50 to $10, now..... 1.50

Summer Hats. Formerly priced 2.95 to 5.00, now..... 1.00

FIFTH FLOOR

MNANTS

Former Prices

1 to 3½ yards, accumulated astically reduced for quick

—Now 50c yd.
—Now 75c yd.
—Now 98c yd.
—Now 1.25 yd.

SIXTH FLOOR

NOTIONS

Trimming Braids and Edges. Regularly 15c ..... 2 bolts 15c
Shield Guimpes. Reg. 65c—each. .39c
Bird Cage Covers. Regularly $1. .59c
Shinola Cabinets $1
Hat Stands ..... .50c
Shade Pulls ..... .10c
Sunset Dye ..... 2 for 15c
Brassieres with shields. Reg. $1. .79c
Polishing Cloths ..... .19c

SIXTH FLOOR

NECKWEAR

Sleeveless Blousettes—not all sizes. Regularly 2.95 ..... 1.95
Neckwear—odd lots. Reg. 1.00. .50c
Real Lace Collars. Regularly 35.00—now 29.50

MAIN FLOOR

STATIONERY

1-Pound Paper, 2 packages envelopes. Regularly 1.55 ..... 78c
Pencil Boxes. Regularly 50c..... 25c
Boxed Stationery reduced ½ and more.
Book Covers. Regularly 50c..... 25c
Pound Paper. Regularly 50c..... 25c
Envelopes to match..... 5c

STREET FLOOR ARCADE

MEN'S FURNISHINGS

Men's Shirts, including full dress shirts, soiled and broken sizes. Regularly 1.65 to 4.50..... 95c
Men's Ties. Regularly $1 to 2.50. .65c
Men's Pajamas—A's and D's. Regularly 1.45 to $10..... ½ Off
Belt Buckles. Regularly 50c..... 10c
Soft and Starched Collars—soiled, disc. numbers. Regularly 25c and 35c. .10c

MAIN FLOOR

MEN'S CLOTHING

Topcoats, Odds and Ends..... ½ Off
Men's Raincoats, reg. $10 . . . and 8
Men's Raincoats, reg. $15..... 3.50
Men's Trench Coats. Reg. 10.75. . . $5
Men's Trench Coats. Reg. 12.75. . . $5
Men's Tuxedos. Reg. $35..... 12.50
Men's Tuxedos. Reg. $50..... 17.50
Men's Suits and Extra Trousers. Regularly $35 ..... $22
Men's Suits and Knickers. Regularly $35 ..... $22
Silk and Wool Knickers—white, tan fancy checks. Regularly 7.50. . . . 3.85
Linen and Gabardine Riding Breeches. Regularly $8 to 13.50..... 3.85
Linen Knickers in white and fancy patterns. Regularly 2.95 to $5 . . . 2.35
Odd Coats—for sport or house wear—small sizes. Regularly —?. . . . 2.35
White and Striped Pants. Regularly 8.50 to 12.00..... 6.95
Men's Khaki Pants. Regularly 2.45 and 2.95 ..... 1.95
Men's Lightweight Grey Flannel Shirts. Regularly 2.50 ..... 1.95
Men's Blue Chambray Shirts—collar-attached and neckband style—not all sizes. Regularly 1.25 to 2.00..... 95c
Men's Khaki Coveralls—50 pairs only. Regularly 2.50 ..... 1.95
Men's Blanket Robes. Regularly $10—now 5.00
Prep Shop 2-Pants Suits—broken lots 32 to 39. Regularly $25..... 12.50
Men's Heavy Tinsel Robes—small, medium, large sizes. Reg. 12.50..... 3.95

SECOND FLOOR

BOYS' WEAR

Combination Suits, Wool Shorts. Regularly 3.95 to 6.95..... 2.65
Knicker School Suits. Regularly 7.95 to $10 ..... 6.85
4-Piece Long Trouser School Suits. Regularly $10 to $15..... 8.85
Sampeck and other makes two long trouser Suits. Reg. $20 to $25... 13.85
Sampeck, other makes Topcoats—4 to 10. Reg. 12.50 to $25... 6.25 to 12.50
Linen Knickers. Reg. 1.65..... 1.00
Imported Knit Suits. Reg. 6.95... 3.85
Combination Suits, Wool Shorts. Regularly 2.95 ..... 1.85
Fine Linen Wash Hats. Regularly 1.55 and 1.95..... 85c
Felt Whoopee and Palm Beach Caps. Regularly $1 and 1.50..... 35c
Cotton Wash Hats. Reg. 48c..... 25c
Fancy Shorts—gay colors. Regularly 50c 35c
Youths' Athletic Union Suits. Regularly 65c 35c
Youths' Athletic Union Suits. Regularly 95c 50c
Fancy Two-piece Pajamas. Regularly 1.95 to 3.45..... 1.65

THIRD FLOOR

CHILD'S MILLINERY

Rough Straws, Novelty Braid Hats. Regularly 2.95 to $5..... 1.00
Children's Hats — leghorn, bangkok, fine straw braids. Reg. 6.95-9.95... 1.50

THIRD FLOOR

MAN'S
RATION
TH-END
N-UP

—Last Two Days!

this Month-End Clean-Up's offerings to the greatest total of the year—consequently, these are the best, most opportune Clean-Up savings!

If you're thrift-minded you'll certainly make your selections during these last two days.

Thousands of other items throughout the store.

DOWNSTAIRS STORE

FURNISHINGS

Boys' Blouses, soiled and mussed. Regularly 69c to 95c..... 50c
Men's Union Suits—dark grey, short sleeves and ankle length. Sizes 36 to 44. Regularly 98c..... 59c
Men's Sport Sweaters, coat style, two pockets, first quality, not all sizes. Regularly $1 ..... 79c
Men's Union Suits, athletic style, no sleeves and knee length. Sizes 34 to 40. Seconds of 95c grade..... 50c
Men's Shirts, attached collar and neckband style, soiled and mussed from handling. Sizes 14 to 17. Reg. $1 .50c
Men's Handkerchiefs, plain white, hemstitched, full size. Seconds of better grade. Each..... 4c
Men's Ties, four-in-hand style, silk and rayon, wide variety of patterns. Regularly 45c to 65c..... 25c
Men's Shorts, wide variety of fast color materials. Sizes 30, 32 and 34. Regularly 39c 25c

DOWNSTAIRS STORE

INFANTS' WEAR

Tots' Socks—4 to 6. Reg. 25c..... 10c
Berets, Odd Panties and Hose—regularly to 39c..... 10c
Tots' Hats and Silk or Organdy Bonnets. Regularly up to 1.95..... 25c
Combinations, Dresses, Infants' Shirts. Regularly 69c..... 35c
Tots' Berets—flannel, all colors. Regularly 1.25 ..... 75c
Rayon Undies—sizes 2 to 6. Regularly 69c 50c
Tots' Robes—sizes 2 to 6. Regularly 1.95 ..... $1
Boys' Suits and Creepers—2 to 5. Regularly $1 ..... 69c
Tots' Dresses—sizes 1 to 5. Regularly $1 ..... 50c

DOWNSTAIRS STORE

LINENS--BEDDING

Turkish Towels, various sizes and qualities. Some slightly soiled... ¼ OFF
51x63 Fast Colored Printed Crash Table Cloths. Regularly 1.95.... 1.25
5/4 Table Oilcloth, various patterns. Regularly 38c and 48c, yd..... 25c
Colored Stripe Plisse Scarfs, scalloped, each 10c
18-in. Printed Indian Head Napkins, unhemmed. Reg. 1.29 doz., each. .5c
Chamois Finished Polishing Cloths. Regularly 48c, each..... 25c
Printed Rayon Voiles—light or dark grounds. Regularly 88c, yd..... 50c
Plain Color Fine Rayons, not all colors. Regularly 58c to 78c, yd..... 39c
64x80 Plaid Blankets—country woven—more than half wool. Regularly 5.55, pr..... 3.95
Down Filled Comforts. Regularly 13.95, each..... 8.95
72x84 "Patchwork" Pattern Sateen Covered Wool Filled Comforts. Regularly 7.85 ..... 5.85
45x36 Hemstitched Pillow Cases—fully bleached. Regularly 58c, each..... 35c
63x99 Hemstitched Sheets. Regularly 1.38, each 95c
54x72 Plain Grey or Tan Cotton Sheet Blankets—cot size. Reg. 1.59, pr. .1.19
54-in. All-Silk Flat Crepe—not all colors—plenty of black and navy. Regularly 1.78, yd..... 1.28
36-in. Silk Messaline — dark shades only—used for dresses and slips. Regularly 88c, yd..... 58c
39-in. Crepe de Chine—pure dyes—not all colors. Regularly $1, yd..... 68c
39-in. All-silk Georgette—not all colors. Regularly 1.18, yd..... 68c
36-in. Jacquard Lining Silk—good selection of colors. Reg. 39c, yd..... 29c

DOWNSTAIRS STORE

CORSETS—DRESSES

Combilettes, Girdles and Belts—not all sizes. Reg. $1 and 1.50—2 for..... $1
Brassieres of rayon silk and rayon stripes—not all sizes—3 for..... $1
Dresses in voiles, dimities, ginghams, prints. Regularly $1—now 2 for. . .$1
Dresses of Georgianas in prints, dimities, ginghams. Sizes 16 to 38 only. Regularly $2 ..... $1

DOWNSTAIRS STORE

CHILDREN'S DRESSES

Girls' Wash Dresses in summer prints—elbow length sleeve. Regularly $1—2 for $1
Girls' Silk Crepe Dresses—slightly soiled—sizes 7 to 10, few 12 and 14. Regularly 5.95 ..... 3.69
Girls' Summer Coats—tweeds, dark blue cheviots, straight or belted models. Sizes 8 to 16. Regularly 12.95 and 16.95 ..... $3
Odd Lot Summer Coats in tweed. Sizes 8 to 10..... $2
Girls' Two-piece Play Suits in plain blue or tan and blue checked materials. Regularly $1—2 for..... $1
Odd lot of Girls' White Middies. .50c

DOWNSTAIRS STORE

WOMEN'S SWEATERS

Women's Slip-on Sleeveless Sweaters—silk and rayon combinations..... $1
Women's Silk Scarfs—smart designs, long or triangle shapes..... 75c
Women's Slip-on or Coat Sweaters—ideal colors for Fall wear..... $1
Silk Blouses—all new styles. Regularly 5.95 ..... 3.75

DOWNSTAIRS STORE

WOMEN'S DRESSES

Women's Silk Dresses. Regularly 7.90 to $15 ..... 3.00

DOWNSTAIRS STORE

Our Ann-X Dress Shop, the separate store for women and misses that features dresses at two standard prices, $10 and $15, enters the Clean-Up with Summer Dresses to be sold at

$5

These are Washable Piques, Printed Chiffons, Printed Crepes, Sports Frocks.

ANN-X DRESS SHOP
DIAMOND ST.

CHILDREN'S DRESSES

Wash Dresses. Reg. 1.95 to 3.95... 1.50
Better Wash Dresses—silk and cotton ..... ½ Off
Lightweight Coats. Regularly $10 to 19.75..... 4.50
Girls' Linen Knickers. Reg. 1.95... 75c
Striped Blazer Jackets. Regularly 5.95 ..... 2.95
Girls' Broadcloth and Dimity Blouses. Regularly 1.95 and 2.95..... 1.25
Girls' Silk Blouses. Regularly 3.95 to $5..... 2.95

THIRD FLOOR

CHILDREN'S WEAR

Tots' Ensembles—printed and plain pique—2 to 6. Regularly 2.95.... 1.19
Tots' Frocks—ginghams, dotted Swiss, prints—2 to 6. Reg. 2.95 to $5,... 1.95
Tots' Printed Dresses and Ensembles—sizes 2 to 6. Regularly 1.95..... 89c
Children's Sleepers - Combinations, Union Suits. Reg. 50c to $1..... 35c
Girls' Muslin Drawers, Gauze Vests, Athletic Suits. Regularly 35c..... 10c
Girls' Hand-made French Panties. Regularly $1 to 1.95..... 50c
Girls' Hand-made French Slips and Combinations. Regularly 2.95... 1.00
Children's Union Suits—silk and wool—2 to 16. Reg. $2 to 2.95..... ⅓ Off

THIRD FLOOR

LINGERIE

Cotton Chemises, Step-ins, Slips. Regularly 1.95 to 2.95..... $1
Imported Cotton Step-ins, Gowns, Chemises. Reg. 2.95 to 6.95..... $2
Silk Step-ins, Slips, Chemises. Regularly 2.95 to 3.95..... $2
Silk Step-ins, Slips, Chemises. Regularly 7.95 to 10.75..... $3
Silk Gowns, Slips, Pajamas, Chemises. Regularly 7.95 to 10.75..... $5
Gowns, Pajamas, Dancettes, Chemises. Regularly $10 to 12.50..... 7.50
Rayon Undergarments — broken lots. Regularly 1.50 to 1.95..... $1
Rayon Panties and Vests. Regularly 75c to $1..... 50c
Lisle and Mercerized Vests. Regularly 75c to 85c..... 45c
Glove Silk Chemises, Vests, Panties. Regularly $5 to 7.50..... $3

SIXTH FLOOR

SHOES

Women's Shoes from our higher priced lines and a few hundred pairs of Fifth Floor shoes. Clean-up..... 2.75
Imported Sandals. Regularly 3.95, 4.95 and 5.90..... 2.45
300 pairs Children's Black Patent Leather Strap Pumps—12 to 2. Regularly 2.45—now..... 1.95

DOWNSTAIRS STORE

MILLINERY

Clearance of all summer hats, including felts, large hair hats, Milans and Tuscans. Plenty of styles and colors to select from 50c
Flowers and Feather Fancies. Regularly 49c and 69c—each..... 10c

DOWNSTAIRS STORE

REL

Women's Dresses—afternoon, evening models. Reg. 39.75 to 49.75,... 18.00
Misses' Dresses—street, afternoon and 2-piece models. Reg. 29.75... 12.00
Misses' Dresses—street, afternoon, evening. Reg. 39.75 to $59..... 18.00
Inexpensive Shop Dresses. Regularly 12.75 to $15..... 5.00
Inexpensive Shop Dresses. Regularly $15 to 18.75..... 10.00
Inexpensive Shop Dresses—light, dark shades. Reg. 21.50 to $25..... 13.00
Misses' Coats—cloth and flannel—dark and pastel. Reg. 16.50 to $25,... $5
Misses' Coats—cloth and silk—new shades. Reg. 29.75 to 39.75..... $10
Misses' Coats—cloth and covert—light and dark. Reg. 49.75 to $59..... $15

FOURTH FLOOR

PIANOS

15—$495 to $850—Standard Players—oak, mahogany and walnut cases—now $325

ELEVENTH FLOOR

CHILDREN'S HOSE

Children's "Tumble-Down" Ankle Sox—also half sox. Regularly 35c, now 15c
Children's Imported Ankle and half sox. Reg. 35c and 50c..... 25c
Boys' ⅞ Golf Hose—cotton, cuff tops, fancy. Regularly 50c..... 25c
Imported Junior ¾ Length Fancy Sox. Regularly 1.00, now..... 50c

THIRD FLOOR

RUGS--CARPETS

2 Hartford Saxony Rugs—11.3x21. Regularly 337.00..... 225.00
Crown Oval Cotton Rugs..... 60c
2 Anglo Persian Rugs—9x12.... 75.00
2 Whittall Rugs. Reg. 137.50... 105.00
2 Imported Scotch Rugs. Regularly 125.00..... 65.00
6 Axminster Rugs. Reg. 70.00. . .50.00
Lots of Odds and Ends of Room Rugs—to be closed out at..... 21.50
Samples of Hartford Saxony Carpets—various lengths ..... ½ Price
Remnants of Carpets—various grades—yd..... 1.25 to 2.50
Fine Inlaid Linoleum. Reg. 2.50. .1.65
Congoleum and Felt Base Rugs—slightly marred..... ½ Off
3 Oriental Rugs—9x12. Regularly 250.00..... 187.50
1 Chinese Rug—9x12. Regularly 250.00..... 187.50
Scatter Rugs—Beloochistans and Anatolians. Reg. 13.50 to 17.50,... 10.50
Hooked Rugs—6x9. Regularly 125.00—now..... 75.00
Sparta Rug—14x19.8..... 500.00
Chinese Rug — 12x14.6. Regularly 650.00..... 350.00
Odd Lot of Hall Runners..... 25.00

NINTH FLOOR

MEN'S OXFORDS

K-O Sports Oxfords—rubber soles—small sizes only..... 4.85
Imported Pullman Slippers — small sizes 6, 7 and 8—pair..... 50c

SECOND FLOOR

HARTNER FEAST SET TONIGHT

Close to 800 friends of Edward A. Hartner, for years active in West End political and fraternal circles, are expected to attend the testimonial dinner which is being given in his honor tonight at the Sheraden Elks' Clubhouse, Hillsboro street.

President of Council James F. Malone, Councilman Daniel Winters, B. F. Elkins and Capt.-elect "Luby" DiMeolo, of the Pitt football team, were scheduled speakers.

Arrangements were completed by a committee headed by John Dailey.

Woman Sues Mate On Cruelty Charge

Claiming that her husband began to abuse her three weeks after their marriage, Mrs. Helen A. Dalton Stevens, 1029 Brownsville road, Carrick, has filed suit for divorce in Common Pleas Court against George E. Stevens, 4002 Forty-seventh street, Long Island City, N. Y., on grounds of cruelty. They were married February 11, 1928, and separated two and a half months later, on April 27.

Steel Treating Body Meets on Thursday

The first of the series of monthly meetings of the Pittsburgh chapter, American Society for Treating Steel, will be held in the red room of the Keystone Athletic Club on Thursday evening, September 5. G. M. Eaton, of the Molybdenium Corporation, will speak.

(Advertisement)

PITTSBURGH MAN SICK ONE YEAR; KONJOLA SCORES

"Words Cannot Describe My Gratitude for What New Medicine Did for Me," He Says.

Amazing as it may seem, Konjola, the new and different medicine, is at the very peak, the apex, of its powers in those stubborn and obstinate cases that have defied and resisted all other medicines and treatments tried.

MR. JOHN HERRSCHER
(Photo by Brady-Stewart Studio)

It is results that every sufferer wants and Konjola can be counted on for results. Konjola is a medicine of performances, not words; of achievements, not promises. It is a glorious message of health and happiness that the two Konjola Men in Pittsburgh have for all who suffer. One of the Konjola Men is at the Dow Drug Store, (formerly McCulloch's), Penn Avenue and Sixth Street, and the other is at the Dow Drug Store, Diamond and Smithfield Streets. They do not spend all their time explaining the merits of Konjola, for it is their happy privilege to listen to the many fine experiences local men and women have had with Konjola. Just a few days ago Mr. John Herrscher, Ivory Road, North Side, Pittsburgh, called on a Konjola Man and made this statement about the work of Konjola in his case:

"Words cannot describe my gratitude for what Konjola did for me. I can readily understand why it is called the world's finest remedy.

"For a year I had been in poor health, suffering day and night from stomach trouble. Meals had long ceased to be a pleasure and I really feared to eat a mouthful, because I knew of the suffering that was sure to follow. Food simply refused to digest as it should, no matter what I ate. After every meal I bloated dreadfully with gas. There was a constant rock-like feeling in the pit of my stomach. My condition kept going from bad to worse and finally my liver became affected. Many times I became very dizzy and then black spots appeared before my eyes. I was restless at night and my nervous system was shot to pieces.

"A neighbor had been taking Konjola, and one day he told me of the remarkable results he had obtained from a treatment. I wisely reasoned that if Konjola could do that for others it would do the same for me and so I started the treatment. And I was not disappointed, either. In a week's time a great change took place in my system. I felt so much better I hardly knew what to make of it. Thereafter, the improvement was rapid. One day I tried eating foods that never digested before and you can imagine my surprise when they caused no trouble. Indigestion had been banished. I can eat three hearty meals a day without the slightest distress. My liver was regulated and all dizzy spells are ended. I sleep soundly and my nerves are quiet and calm. All this Konjola did for me and it will always have my hearty recommendation."

An unusual case, you ask? Not at all; the files of Konjola are filled with such enthusiastic and sincere indorsements.

There is a Konjola Man at the Dow Drug Store (formerly McCulloch's), Penn Avenue and Sixth Street, and one at the Dow Drug Store, Diamond and Smithfield Street, Pittsburgh, where they are meeting the public daily, explaining the merits of this master medicine. There is also a Konjola Man at the Dow Drug Store, 5939 Penn Avenue, East Liberty.

Baseball Deuced More Fun Than Jolly Old Cricket, Opines Daring British Writer, Braving Treason

Frenzied Onlookers Acclaim Spectacle, So Pirates Must Have Won.

ALFRED P. PERRY is a young English newspaperman and holder of the Walter Hines Page Fellowship in Journalism for 1929. Under this Fellowship, which was established some years ago by the English Speaking Union of the United States with the object of promoting fuller understanding of America in Great Britain through the medium of the press, British newspapermen are attached for periods amounting in all to one year to the staffs of leading papers in this country. During the three weeks which he will spend as a guest of the Sun-Telegraph Mr. Perry will write his impressions of America and Pittsburgh from day to day.

Mr. Perry has written the following article in a light vein, along the lines he feels that Americans might be expected to anticipate. Actually we believe Mr. Perry knows his baseball as well as his cricket.—Editor's note.

By ALFRED P. PERRY

It was a famous victory. At least, that is what I understood from the yells of some 20,000 Pittsburghers assembled in Forbes Field yesterday afternoon. Some people called Cubs had a baseball match with some others styled Pirates.

But the Cubs seemed to have a private battle among themselves about the middle of the game; and while they were throwing the ball at each other's heads, the Pirates ran round and round the course, which pleased everybody very much. So evidentaly they must have won.

ARRIVES AT ARENA

After a short, sharp struggle with a surging mass of fans of every size and shape, I arrived in front of the arena and paused to gaze at the novel sight before me. A score of husky gentlemen were standing about, dressed in jockey caps, loose shirts and flannel "unmentionables" like those strange nether garments in which daring ladies of another generation used to shock their neighbors from the seats of "safety" bicycles.

JOE McCARTHY ALFRED PERRY

Photo by Pittsburgh Sun-Telegraph

Out in the middle a couple who were evidently unpopular had been set with their backs to a net and were being bombarded as hotly as any luckless Mexican general who has chosen the wrong moment to change sides.

One of the victims strove desperately to defend himself with a long bludgeon, while his companion, who was unarmed, relied upon his stomach to stop the balls he could not catch. This cruel sight was watched with callous indifference by the other performers who stood about plugging balls at each other's heads in mildly vicious manner.

BRAVES BATTLEFIELD

I was not too pleased when my guide plunged onto this battlefield to give me a closer sight of the warriors. But I remembered my heroic ancestor who led the retreat from Moscow and marched with head erect amid the whistling white bullets to the welcome shelter of the bottle-proof dugouts, where the reserves were waiting for zero hour.

Here I had the pleasant experience of meeting such giants in the sporting world as the captain of the Pirates, Mr. "Pie" Traynor; the manager of the Cubs, Mr. Joe McCarthy, and their genial coach, Jimmy Burke, in whose bear-like grasp I nearly left my hand.

Then we retired to the top floor of the grand stand and settled down to watch the fun.

A gentleman who, I am told, is known as the pitcher, marched into the middle of the arena and struck an attitude. After a long and thoughtful scrutiny of the batsman before him he bowed his head and covered his face with his hands, as if overwhelmed by grief that one so strong and fair must come one day to dust.

But this touching picture was rudely shattered when he suddenly leaped round, whirled his arm like a windmill and let fly at the poor batsman's head. The batsman promptly sat down and let the catcher have what was coming to him. At other times he would step haughtily aside to let the ball whizz past with magnificent indifference.

Husky Gentlemen in Strange Garb Bombard Each Other With Pellets in Arena.

LADIES IN SCRAMBLE

Some did this three or four times and then, evidently disgusted, tossed aside their bats and strolled off the field. Others smote fiercely at the ball and spun around like tops as their bats met nothing but the air.

At intervals, one more skillful or more lucky than the rest would catch the leather a resounding smack and send it soaring to the sky. Then, as it disappeared among the clouds, he would make a frenzied dash for one of the circle of little white marks on the ground. Here he seemed to be comparatively safe from having balls flung at his head, though the pitcher would take a shy at him occasionally when he thought he wasn't looking.

Some of the balls flew backward into the stand, where the spectators could get a little exercise by milling for the treasured relics among themselves. The ladies were particularly keen in these scrambles, and it was lucky that no one wears hatpins nowadays for there would surely have been bloodshed had such weapons been available.

Certainly, it was a most interesting spectacle for the stranger from overseas. And if I was unable to appreciate the finer points of the play I could at least admire the work of the fielders, whose catching and returning filled me with admiration. In fact, I came away with the impression—tell it not in Gath, whisper it not in the streets of Askalon—that baseball is much more fun to watch than cricket!

LAST CALL!
The J. G. Bennett Co.
BANKRUPT SALE
ENDS SATURDAY!
LAST 2 DAYS
Everything in the Store at
35c
ON THE DOLLAR!

Everything that remains of the fine stock of the J. G. Bennett Co. and other merchandise now sells at 35c on the dollar. We have only 2 more days to dispose of all this merchandise. Come now and buy all your apparel needs for several seasons to come. You'll get the greatest bargains you ever bought. You pay only 35c for each dollar's worth of goods you select. This is about one-half of their original wholesale cost.

All Men's Suits, Topcoats, Overcoats, 4-Piece Golf Suits, Tuxedos, Cutaways, Knickers, Sweaters, Shirts, Underwear, Hose, Neckwear, Gloves, Gowns, Collars and Hats

All at 35c on the Dollar!

All $1 Articles now	$ .35		All $25 Articles now	$ 8.75
All $2 Articles now	.70		All $50 Articles now	17.50
All $5 Articles now	1.75		All $75 Articles now	26.25
All $10 Articles now	3.50		All $100 Articles now	35.00

Entire Stock of
FURS—35c ON THE DOLLAR

Still fairly large selections of women's furs and fur coats to choose from. You'll find the greatest bargains you've ever seen. All the finest qualities and most luxurious skins.

All Uncalled for Fur Coats (Left in Storage) at 25c on the Dollar

OPEN SATURDAY UNTIL 6 P. M.

The J. G. Bennett Company

BANKRUPT SALE
443-45 WOOD ST. THE HUB CLOTHING CO., WILKES-BARRE, PA., PROPRS.

Mayflower DRUG STORES
FRIDAY AND SATURDAY SPECIALS

17 Modern Drug Stores
Serving Metropolitan Pittsburgh
Jenkins Arcade, Pittsburgh.
4827 Penn Ave., Pittsburgh.
Forbes & Meyran, Oakland.
6014 Penn Ave., East Liberty.
Forbes & Murray, Squirrel Hill.
Smithfield & Blvd. Allies, Pittsburgh.
Penn & Frankstown, East Liberty.
828 Braddock Ave., Braddock.
3902 Perrysville Ave., North Side.
418 Federal St., North Side.
Potomac & Broadway, Dormont.
724 Penn Ave., Wilkinsburg.
822 Wood St., Wilkinsburg.
311 Eighth Ave., Homestead.
East Ohio & Middle, North Side.
424 Fifth Ave., McKeesport.
3902 Perrysville Ave., North Side.

Carton of 200 Cigarettes
A Carton of Camels, Luckys, Chesterfields or Old Golds—What a Bargain!
FOR ONE DOLLAR $1
Purchase a dollar's worth or more merchandise at any Mayflower Store and you are entitled to a carton of the above-mentioned cigarettes for $1.00. This offer is made to acquaint our tobacco customers with the values offered in all departments of a Mayflower Store and does not apply to purchases made in the Cigar Department. Limit, one carton to a customer—no dealers supplied.

SMOKES
La Palina Cigars
Always an enjoyable smoke.
2 for 25c
—"SENATORS"
5 for 49c
Save at Mayflower Stores
Granger Rough Cut Tobacco Pound Can 73c
Always Fresh
Marsh or Pollack Stogies
6 for 25c Box of 50 $1.97

CORNS
Don't Cut Them
Try This Method!
Before retiring, apply a thin coat of CLAVECIDE—you'll be surprised to see your corns wither up.
They'll soon disappear.
35c Bottle
29c 2 for 55c

CANDY
New!
CANDY PELLETS
A sugar-coated licorice — pastel colored pound box —50c value..... 29c
Norris Della Robia Mints
Sugared Mints, moulded in the shape of Fruit and Flowers, attractively boxed, lb. $1.00
KID POPS
24 in a box—all assorted flavors 25c
FRUIT DROPS
A wonderful assortment of refreshing flavored fruit drops. Pound can, 50c value..... 29c

—Save at Mayflower Stores—
KOTEX
Sanitary Napkins
Box of 12—ready wrapped —45c value... 29c
40c Pluto Water 28c
1.20 Sal Hepatica 79c
35c Odorono 24c
25c Merck Zinc Stearate....18c
2 for 35c

TODD'S TONIC
A valuable blood and general tonic. 1.00 bottle on sale. 59c
$3.75 Horlick's Malted Milk, 5-lb. jar.....$2.69
Hires Root Beer or Ginger Ale Extract — make it at home. Reg. 30c bottle, 18c

PRESCRIPTIONS
Have your PRESCRIPTIONS compounded at a MAYFLOWER DRUG STORE, where purity and accuracy prevail. Each prescription is filled and checked by a competent registered Pharmacist.

Relief Guaranteed For
Hay Fever
Don't be a slave to weepy eyes, sniffling nose, tormenting sneezes. RINEX checks them almost immediately.
1.00 box, 83c

FREE—a 10c Tube of SHAVOLENE
Present this coupon to your Mayflower Drug Store and you will receive a large trial size tube of new Shaving Cream—SHAVOLENE—it is easy to use—no brush needed, just spread it on face and shave. A limited quantity. Get yours now.

FREE
A 25c Tube of Dr. West's Tooth Paste With Each 50c
Dr. West's Tooth Brush 75c Value—Both for 50c

An Individual Blend
Mayflower Coffee
Pound, 42c
2 Pounds, 79c

FREE
A 1.00 Vrai Loose Powder Vanity,
(Filled with Vrai Face Powder), with each $1.00 box of Vrai Face Powder
$2.00 value for $1.00

—Save at Mayflower Stores—
Pain After Eating
can be quickly stopped with
Acidine
It eliminates excessive acid and helps digest starchy food.
75c box—special..... 59c

FREE
A Sterno Stove
with each purchase of 3 cans of Sterno Canned Heat for 25c
A handy outfit for Sunday or holiday outings or for the home.

—Save at Mayflower Stores—
Canada Dry Ginger Ale
The champagne of Ginger Ales
18c
3 for 50c
Hostess Package of 1 dozen $1.98
$1.25 Dethol—Kills all insects Quart.....86c
50c Palmolive Shampoo.....33c
35c Solvite—Dry Cleaner....24c
50c Williams' Shaving Cream, double size tube..... 34c
THERMOS BOTTLES
Pint capacity—aluminum case..... 98c

12 GEM BLADES
And a Gem Razor All For 49c
Regular Pack of 10 Blades and a Razor Complete with 2 Blades.

Enjoy the Charm of a Hair Free Skin
EVANS PERFUMED Depilatory
Removes Hair completely without irritating the skin; easy to use and inexpensive. A 75c bottle is sufficient for many applications. Special..... 54c
—Save at Mayflower Stores—

FARR'S
Gray Hair Restorer
is absolutely safe and easy to use. Not sticky or greasy. For restoring grey, faded, or bleached hair. It brings back the natural youthful color, no matter how grey.
1.50 bottle $1.24
—Save at Mayflower Stores—

Blonde Hair
Need never darken, if you use the right Shampoo.
BLONDEX, the special shampoo for blondes only, keeps hair beautifully light and lustrous. Brings back the golden sheen of youth.
$1.00 Bottle
68c
—Save at Mayflower Stores—

Keeps Hair in Place
MARVEL Hair Dresser
Dresses the most stubborn hair in a natural manner.
50c Bottle 32c
—Save at Mayflower Stores—

Wildroot Wave Set
Holds the Wave Longer!
It gives deep, beautiful, lasting waves; easy to use—keeps the hair at its best. Wonderful for permanent waves.
1.00 Bottle, Special,
76c
—Save at Mayflower Stores—

16-DAY SEASHORE EXCURSIONS to ATLANTIC CITY and other Jersey Coast Resorts

ROUND-TRIP *Good for 16 days*
$15.60
Excursions leave Sept. 5-19
Tickets good in Coaches and Pullman cars. Stop-over accorded on return trip at Philadelphia, Baltimore and Washington.
For reservations or information, phone the Travel Bureau, 508 William Penn Way—Atlantic 3045 or Station—Smithfield and Water Streets, Court 3220
JOSEPH P. TAGGART
Asst. Gen. Passenger Agent
483 Union Trust Building
Phone: Court 3220
BALTIMORE & OHIO

Going to Move?
Save time and footsteps. Look for your new home, your movers, packers and cleaners in the
Classified Ads in the Sun-Telegraph

RECORD CROWD ATTENDS FAIR

WASHINGTON, Pa., Aug. 29.—The Washington Fair Association yesterday opened its gates to one of the largest crowds in its 19 years' history. According to officials, it was the best Wednesday attendance ever seen here, and this, in the face of rather uncomfortable and threatening weather, not only indicated the growing interest which this annual event is attracting, but gave promise of a record-breaking assemblage today.

Throughout the afternoon and evening thousands from all parts of Western Pennsylvania strolled along the midway, crowded the grandstand, thronged the exhibits and gazed with curiosity into the barns and stables.

To the stranger, the race track had, perhaps, the most attractive offering of the program. In the first event, a 3-year-old trot, Duquesne stable of Pittsburgh had things its own way, winning the first two heats with Scott Steel and the third with Marcella Scott. The 2:24 trot was monopolized by Black Leaf, owned by A. C. Van Buren, of Cincinnati, which horse took all three heats. Grey Guy, owned by George G. Cochran, of Dawson, Pa., outdistanced his field in the three heats of the 2:18 trot.

As usual, the sheep division was outstanding in the live stock exhibits. In the opinion of those in charge, it was the greatest in numbers and the finest in quality ever shown here. The cattle, swine, horses and poultry departments were well represented, plentifully attended and quite up to the standard of other years in all respects.

One of the features of the day was a "mutt" parade, consisting of all the half-breed, ill-bred and no-breed-whatever dogs in the vicinity. The youngest exhibitor, with the tiniest pup, was Eddy McKahan, who received a prize.

Besides the regular events on schedule for today, the committee has arranged four harness and two running races for the track followers, an elaborate display of fireworks in the evening and various other special attractions.

Wife Asks Divorce Charging Cruelty

Giving her husband's address as the City Home at Mayview, Mrs. Laura E. Kerr, 4733 Center avenue, has filed suit for divorce in Common Pleas Court against Robert G. Kerr on grounds of cruelty. They had been married 19 years when they separated last January.

Obituary

Funeral of W. M. Maneese

Funeral services were to be held this afternon for William M. Maneese, who died Monday morning in his home at 7037 Bennett street, East End. The services were to be conducted at the family home and interment was to have been in the Homewood Cemetery. Mr. Maneese was a lifelong resident of Pittsburgh and for many years was connected with Knapp Brothers. He was a member of the Homewood Methodist Episcopal Church. Mr. Maneese leaves his widow, Mrs. Katherine E. Maneese; three sons, M. Marshall, Lawrence and William M. Maneese; three daughters, Mrs. Isabel M. Heinrich and Mrs. Elizabeth M. Fyke, of Cleveland, and Miss Agnes Maneese, of Pittsburgh, and seven grandchildren.

Buente Funeral

Funeral services were held at the home last night for William A. Buente, 72, of 7319 Race street, who died Monday. For many years he had been active in the affairs of the Homewood Presbyterian Church. Besides his widow he leaves a son, J. H. Buente, of Swissvale, and a daughter, Mrs. L. A. Miller, of Pittsburgh.

"Today Is Not Yesterday"

LIBERTY

redi-sliced bread

is today's new way.

One thing less to do in serving meals—redi-sliced bread is a new convenience—by Liberty.

Rich with milk.

Specially packaged to keep fresh.

At Your Grocers

Liberty Baking Co. Pittsburgh

RESORTS

Atlantic City, N. J.

PRINCESS

OCEAN END OF SOUTH CAROLINA AV. MODERATE RATES. EXCELLENT TABLE EVERY COMFORT AND CONVENIENCE Orchestra. Dancing. Fireproof Garage. BATHING FROM HOTEL. Write Box Z for Booklet & Road Map 26th Year. Paul C. Rosecrans, Owner & Mgr.

ALBEMARLE

Virginia Ave. nea. Beach and Steel Pier Bathing from hotel. Running water all rooms Private baths. Elevator. Excellent table Rooms with Meals $4.00 Day Up. 2 Persons $7.00 Day Up Rooms without Meals $2.00 Day Up. 2 Persons $3.00 Day Up Write for special weekly rates. Gable & Devitt

FINAL CLEARANCE!

96 Only...Men's Tropical Suits

Two-Pc. Suits $17.50 Were $25 and $30

Three-Pc. Suits $22.50 Were $35.

This is the final reduction on light-weight suits. Flannels, twists, serges and gabardines . . . plain and striped Nothing reserved . . . every one marked to close at these two extraordinarily low prices.

Men's Large Raincoats, $2.50

Sizes 44 and 46 only. Light-weight rubberized coats in olive drab. Originally $5.00.

24 Men's Sports Coats, $5.00

Various color combinations, in stripes and in plain colors. Originally $7.75 to $15.

All Washable Knickers, $2.95

Our entire stock at this low price. Plain linens in blue, tan and green, also a few plain white and novelty patterns. Originally $3.95 to $10.00.

(McCreery's—Men's Clothing—Seventh Floor)

McCreery & Co.

WOOD STREET AT SIXTH AVENUE ATLANTIC 4600

LAST TWO DAYS OF THE August Furniture Selling

Saturday evening at 5:30 P. M., all McCreery Furniture will go back to regular prices. Use these two important days to make your selections . . . stocks are complete . . . two block-long floors of high grade furniture at Impressive Savings. Convenient terms of payment can be arranged.

(McCreery's—FURNITURE—Eighth and Tenth Floors)

August Selling of FURS

You still have time to select your Fur Coat at a Saving . . . stocks are unusually complete . . . every one of McCreery style and Quality. But you must make your choice Tomorrow or Saturday . . . Prices go back to normal Saturday evening.

(McCreery's—FURS—Third Floor)

A Remarkable Saving!

1,100 Prs. Full-Fashioned CHIFFON HOSE 85c Pr.

Broken Sizes of $1.65 Qualities

Full fashioned Chiffon Hose, with lisle inner-lined hem and reinforced foot. One of our regular lines that has many devotees.

Colors . . . Nude, Champagne, Atmosphere, Aloma, Grey

213 Pairs Imported Lisle SPORTS HOSE, 95c

Full fashioned hose of imported lisle, in fancy checks and clocked designs. Smart sports styles, sizes 8½ to 10, but not in every pattern. Nude, champagne, grey, white. Originally $1.50.

(McCreery's—Street Floor)

PROMPTLY AT 9 A. M. FRIDAY

MONTH-END CLEARANCE

NO MAIL OR TELEPHONE ORDERS FILLED

An unusually interesting clearance, with its Summer merchandise which is being cleared out to make room for incoming Fall Fashions . . . every department participating . . . every odd group and broken size assortment included, at a price which represents a material saving. Visit every department, many other items not listed here, which will bear a Clearance sign.

Clearance of All Summer HAND BAGS $2.95 to $4.95 Values $1.00

Pouches and flat styles, of various leathers and colors. Some of the best selling bags of the Summer, sold down to one and two of a kind lots. All regrouped at one price.

(Street Floor)

175 Block Print Silk Scarfs, 85c

Various color combinations included. Block prints on crepe de chine. Originally priced $1.00.

(Street Floor)

Lamp Shades At ½ Price

—29 Silk and Parchment Shades. Slightly soiled. Originally $1.25 to $18.50.

Now 65c to $9.25

(Lamp Shop—Mezzanine)

Clearance of Swing Pads

All well padded and covered in attractively patterned cretonnes.

19x42-in. were $3.45 . . $2.45
19x48-in. were $3.95 . . $2.95
19x60-in. were $4.95 . . $3.95

(Sixth Floor)

4-Pc. Colored Glass Vanity Sets, 95c

Two droppers, Powder Jar and Tray, in blue, and green. Nice for bridge prizes. Originally $1.25.

—95c Hair Brushes 50c
—$8.50 Imported Perfume Plungers, now $4.95
—$1.95 Make-Up Boxes 95c
—$1.00 Rose Sachet 25c
—50c Jergen's Lotion 36c
—$1.00 De Choisy Flesh and Rachel Face Powder 69c
—Rubber Gloves, 8 and 8½ . . 39c
—$1.20 Palmolive Soap . . 75c Doz.
—Pepsodent Tooth Paste 32c
—Woodbury's Soap . . . . 3 for 50c
—60c Daggett & Ramsdell Cream 38c

(Street Floor)

1050 REMNANTS of McCreery Quality VELVETS, SILKS and WOOLEN FABRICS At ½ Price

Printed Crepes, Flat Crepes, Satin Crepes, Pongees, Faille Crepes, Taffetas, Chiffons, Georgettes, Velvets, Coatings, Tweeds, Crepes, Broadcloths, Flannels, Challis . . . ½ to 3½ yard lengths.

(McCreery's—Second Floor)

Odds and Ends of Curtains and Draperies

—Short lengths of window valancing. Variegated and plain colors, in blues, greens, orchids and pinks. Were 35c to $1.25, now . . . ½ Price

—16 Belgian Slip Cover Sets, some cretonne. Originally $10.45 and $15.45 set . . . . . ½ Price

—One Lot of Drop Awnings and Porch Shades. Various sizes and color combinations. Slightly soiled and damaged, now . . . . . ½ Price

—1 and 2-Pair Lot of Curtains, including pair used as sample —slightly soiled, now . . . . . ½ Price

—Plisse Shades in stripes, with fringe at bottom. 38 inches wide and 5½ feet in length. Originally $1.25, now 95c

(Sixth Floor)

15 ONLY Room Size Wool Wilton Rugs $57.50

Copies of Oriental rugs in a good selection of colorings and designs. Originally $69.50. Size 9x12 ft.

30 Scatter Size Domestic and French Wilton Rugs, ½ Price

Excellent scatter rugs in modernistic and Oriental designs. Originally $12.50. Size 27x54 inches.

Now $6.25

—150 Samples of Discontinued Wilton Carpeting. Fine quality and will wear extremely well.

Now 50c, $1.00, $2.00

(Sixth Floor)

AT ½ PRICE

84 Pieces of Summer FURNITURE

—25 Maple and Split Cane Chairs, originally $6.75 to $10, now . . . . . ½ Price
—12 Maple and Split Cane Rockers, originally $6.75 to $16.50, now . . . . . ½ Price
—17 Fibre Rockers, Spring Seat and padded back, originally $17.95 . . . . . ½ Price
—4 Maple and Split Cane Settees, originally $16.25, now . . . . . ½ Price
—4 Fibre Settees, Spring Cushions, cretonne covered, originally $34.75 to $95.00, now . . . . . ½ Price
—5 Fibre Chaise Lounges. One-piece spring cushion, originally $39.50, now . . . . . ½ Price
—2 Three-Piece Porch Suites. Natural Woven Reed, orange and black decorations. Cretonne covered spring cushions, originally $127.50, now . . . . . ½ Price
—15 Fibre Ferneries. In various finishes, originally $5.00 to $12.50, now . . . . . ½ Price

(McCreery's—Eighth Floor)

Clearance of 600 DRESSES

Misses' Sizes Women's Sizes Junior-Miss Sizes Betwixt Sizes

Many at ½ Price

200 Women's and Misses' SILK DRESSES

Originally $15.75 $7.

Printed crepes, chiffons, georgettes. Gay and subdued shades. Sleeved and sleeveless. One and two-piece styles. Sizes 14 to 44.

—65 Junior-Miss Silk Frocks, reduced to . . $7.00
—4 Betwixt Silk Dresses, reduced to $7.00

49 Only—Misses' Regular $25 Dresses $10.

The crepes and georgette frocks that have met with popular approval. White and high shades. Long sleeves. Sizes 14 to 20.

—10 Junior-Miss Frocks, reduced to $10
—21 Betwixt Size Dresses, reduced to $10

62 Regular $16. to $29.50 MISSES' DRESSES $14.

Lovely crepe romaine, silk pique and sleeveless black chiffon, fine McCreery quality dresses. All wanted colors. Sizes 14 to 20.

—14 Junior-Miss Frocks, reduced to $14
—10 Betwixt Size Dresses, reduced to $14

35 of Our Regular $39.50 MISSES' DRESSES $18.

Beautifully made McCreery satin and flat crepe high fashion models. Light and dark colors. Long sleeves and sleeveless. Sizes 14 to 20.

—75 Junior-Miss Modes, reduced to $18
—6 Betwixt Size Frocks, reduced to $18

81 Junior-Misses' Summer Silk Frocks, $3.95

Sizes 13, 15, 17, 19. Originally $5.95.

(McCreery's—Third Floor)

33 SUMMER COATS

For Clearance $10. Originally $25

Flannel, basket-weave and pique coats. White, sky blue, beige, yellow, green, orchid, pink. Sizes 14 to 46, but not every size in every style.

—3 Unlined Silk Coats Were $16.50 $5.
2 size 14, 1 size 44.

—4 Pastel Summer Coats Were $16.50 $5.
2 size 14, 18 and 44.

—14 Raincoats Were $15 and $18 $5.
Broken lot sized from 14 to 46.

(McCreery's—Third Floor)

Odd Lots of Silver-Plated Flat Ware

Originally Up to $3.90 Doz.

15c Ea.

Odd lot of silver-plated pieces, including soup spoons, sugar spoons, table spoons, orange spoons and butter knives.

Berry Spoons and Gravy Ladles—silver-plated, 25-year guarantee. Originally $1.95, each 25c

(Silverware—Street Floor)

Clearance 800 Yds. "TINKERBELL" CHALLIS, 25c Yd.

Also Printed Charmeusette . . . fast colors. Both much used for children's school frocks. Originally 50c and 58c yard.

(Second Floor)

CLEARANCE OF SILKS

—250 Yards Printed Tub Silks, 32 inches wide, attractive patterns, various pretty colors. Originally 95c, now, yard 65c

—500 Yards Printed Crepes, Checked Taffetas and Marquisettes, 32 and 36 inches wide. Originally $1.95, now, yard $1.10

— 400 Yards Washable Broadcloth Silks, 32 inches wide. Originally priced $1.65 yard, now, yard 95c

(Second Floor)

WOOLEN FABRICS REDUCED

—400 Yards 54-inch Plaids, Crepes, and 27-inch Flannels, plain and striped, and 27-inch All-Wool Challis, coin spots. Originally $1.15, now, yard 65c

—200 Yards 38 and 54-inch Wool Flannels, plain and striped. Originally $1.45 to $1.95, now, yard 95c

(Second Floor)

"Mohawk" and "Lockwood" Pillow Cases 3 for $1.00

Two sizes of these well-known pillow cases, 42x36 and 45x36 inches.

(Second Floor)

500 Pieces NOVELTY JEWELRY To Close Out 50c

Various pretty pieces, mostly one and two of a kind, from some of the "best sellers" of the season. Originally up to $2.95.

(Street Floor)

—4 Women's Rhinestone Wrist Watches, 7-jewel movement. Originally $12.95, now $4.95

—7 Women's Watches, white gold-filled, 15-jewel, diamond and sapphire. Originally $27.50, now $17.50

—9 Watches, standard movement, white gold-filled, pocket and wrist styles. 7-jewel. Originally $17.50, now . . $4.95

(Street Floor)

20 Sample Models Bedspreads Were $15.00 to $25.00 $7.95

Used for demonstration in stamped needlework section. Hand-embroidered, full size. Exceptional values.

(Second Floor)

—50 Pieces Stamped and Made-up Voile Pillows, round, oval and heart shaped, two-tone effects. Simple embroidery designs. Originally 50c, now 25c

—Lamp Shade Accessories . . . Silk Braids, Bead Fringe, French Flowers, Medallions, at less than half price, now— 10c 25c 50c

(Second Floor)

SCHOOL STATIONERY

— Typewriter Tablets, of fine white paper. Originally 20c, now 10c

—Composition Books, 200-page. Originally 10c, now 5c

—Looseleaf Note Books, originally 20c, now 10c

—Looseleaf Note Books, originally 10c, now 5c

(Street Floor)

A Sweeping Clearance of MEN'S SHIRTS

Originally $1.95 and $2.50 Values $1.25

A large assortment of shirts from recent Selling Events . . . all finely tailored and regular McCreery qualities. Soiled and mussed from handling. Broadcloths and madrases . . . In figured, striped designs, plain colors . . . neckband styles with separate matching collars. All sizes in the assortment.

Odd Lots Men's Socks, 75c

Broken lots and sizes; hose that regularly sells for $1.00 and $1.15 pair.

Men's $1.00 Ties Silk cravats in staple shades and patterns. 65c

Men's $1.50 Ties A varied assortment at this low price. 95c

165 Men's Union Suits, 95c

¼-sleeve and ankle length. Originally selling at $2.00, now 95c.

45 Prs. Golf Hose Domestic and imported, in black, grey and novelty. Originally $1.95 to $3.95. 95c

35 Men's Sweaters Pull-over style, novelty patterns, broken lots and sizes. Originally $6.50. $2.95

(McCreery's—Men's Shop—Street Floor—Just Inside the Wood Street Door)

Lady Hay Regrets She Must Give Up Life On Zeppelin

By LADY DRUMMOND HAY,

Only Woman Passenger on Hearst-Zeppelin-Round-the-World Flight.

ABOARD GRAF ZEPPELIN, arriving at Lakehurst, Aug. 29.—It really is wonderful to be home again—and home it surely seems to me; I have come here so often on the good ship Graf Zeppelin.

Yesterday was a day of one ovation after another all the way across the United States from Texas, where we had our early breakfast, Missouri, Iowa, Illinois, Michigan, Ohio, Pennsylvania, New Jersey and New York to the Statue of Liberty, which came into view bright and early this morning.

Lady Hay

When we sailed in off the Pacific Sunday evening through the Golden Gate to the beautiful city of San Francisco, just before the sun went down, and glimpsed the city by full day light, and then hurried down to our landing at Los Angeles, I think I got the two greatest thrills of the world journey.

Los Angeles was a city studded with jewels as its electric lights sparkled and shone so brightly below, all laid out in regular geometric forms, and then to be taken to heart as we were in our short stay there gave us all a brand new idea of the world-known "western hospitality."

New Records

But now we are back at the place we started from—and with our return the Graf Zeppelin has fastened to its belt a set of new air records that has astonished the world.

The statisticians of the trip are still busy figuring up new marks we set and new things we did. We set a new mark across the Atlantic, established a startling record from Berlin to Tokio, "conquered" the Pacific for the first time and set a 63-hour mark for the trip from Japan to California.

I hate to give up my wonderful little cabin, No. 7, on the Graf, but I must stay in this hospitable land for a while, because my father and mother are here from London to have a little vacation with me. They have just arrived on the Mauretania and I am going to show them over the Graf Zeppelin—every nook and cranny—just as good Dr. Eckener has told me I may.

Sorry at Parting

But I will be sorry when the great silver ship that has been my best means of travel for many months leaves Lakehurst Saturday for Friedrichshafen. It is going without its commodore, because he has turned the ship over to Capt. Earnest Lehmann for the balance of the trip home and he will go today to see the President of the United States, going to Washington by plane and from there by plane to Akron where he wants to visit the "Zeppelin city of America."

The world journey was a pleasant trip. We had pleasant weather most of the time. There were only a few times when it was really unpleasantly cold. We had one bad storm, but got through it all right, although we did think for a time it spelled some difficulty. It was just after we left Japan.

But now it is all memory—something to always remember and cherish and the memories will be helped by many beautiful gifts from the Orient and this great land where all things are done so magnificiently.

(Copyright, 1929, in United States and all other countries except Continental Europe, by King Features Syndicate, Inc. All rights reserved and reproduction in whole or in part prohibited. Copyright, 1929, in Continental Europe by August Scherl, G. M. B. H., and by Ullstein. Copyright, 1929, in Japan, its colonies and dependencies by Dentsu.)

UNSCRAMBLE THESE ANAGRAMBLES

DAILY ANAGRAM PUZZLES

TRY your hand at this fascinating game of Anagrambles—the game that is taking the town like the crossword puzzle craze took the whole nation for a ride through the dictionary.

The game is quite simple. Merely change the following words by the addition of the single letter indicated. Do not omit any letter of the original word. The letter may be inserted at the beginning of the word, anywhere within the word, or at the end. Thus, the word "pate," by the addition of the letter "l" becomes either "pleat" or "plate." The word "drag" may be changed to either "grade" or "raged" by the addition of the letter "e."

The original word must be changed in meaning by the commentary letter. To change "mine" by adding "d," to form "mined," would be incorrect. Rearrange the letters of your word to change its meaning, not its tense or number. Take a pencil now and write in your newly formed word in the spaces provided.

(1) BUGLER ..... (1) .....
(Unscramble it with M)

(2) BLAME ..... (2) .....
(Unscramble it with G)

(3) STRIVE ..... (3) .....
(Unscramble it with U)

(4) PACES ..... (4) .....
(Unscramble it with E)

(5) TREAT ..... (5) .....
(Unscramble it with T)

ANSWERS in Tomorrow's Sun-Telegraph.
YESTERDAY'S ANSWERS: 1. Enamor. 2. Escort. 3. Galore. 4. Gargle. 5. Hermit.

(Copyright applied for.)

Commander Named By W. Va. Legion

CHARLESTON, W. Va., Aug. 29.—(AP).—Dr. James A. Duff, of Martinsburg, was elected commander of the American Legion, department of West Virginia, at the final session of the eleventh annual convention yesterday. He succeeds Stanley C. Morris, of Charleston.

Taylorstown Gets Electric Lights

WASHINGTON, Pa., Aug. 29.—After burning natural gas for 40 years, residents of Taylorstown are now served with electricity for lighting.

Special Values FRIDAY!

FRANK & SEDER

School Opening Sales!

BARGAIN BASEMENT

Boys' and Girls' School Apparel!

Just in Time for School Opening!

Boys' Suits, Overcoats

Regular $5.95 Values!

$3.95

Popular 3 and 4-piece suits of all-wool mixtures. Two knickers or 1 pair long pants and 1 pair short. Also heavy plaid lined overcoats in assorted heathers. Sizes 7 to 15.

Boys' Leatherette Sheeplined Coats

Heavy sheep-lined — beaverette collar. Buy now! Pay later! $2.00 deposit will hold any coat 'til Oct. 1st. $6.95

Boys' Pants

Good, strong wool-mixed knickers in all sizes, 6 to 16 years. 69c

Shirts and Blouses

Plain and fancy broadcloths. Blouses in sizes 7 to 15. Shirts, sizes 12 to 14. 69c

Frank & Seder—Basement

Girls' New Fall COATS $5.95

Sizes 3 to 14 Years

Fur-trimmed dress coats and sports coats. Variety of smart styles and colors. Included are 3-to-6-year chinchillas. With hats to match.

Sub-Basement

Sale! Girls' School DRESSES 7 to 14 $1

Beautiful new models — Ginghams, Prints, Broadcloths and Suitings.

Frank & Seder—Sub-Basement

Friday! Women's, Boys' and Girls' FALL SHOES

Remarkable Values at $1.69

New Pumps! New Straps! New Oxfords! New Ties!

Thrifty Friday shoppers will buy several pairs of these fine shoes. Patents, Suedes, Satins, Velvets and Kidskins! High and low heels. All sizes in the lot.

Boys' Gym Shoes

White and brown—lace-to-toe styles. Ideal for gym and general wear! 77c

Men's Oxfords

Also shoes—black and tan leathers. Broad or medium toe. All sizes. $2.88

Frank & Seder—Basement

SPECIALS

Children's Sox, 2 Prs. 25c

Children's fancy stockings and sport sox, in variety of colors and patterns. All sizes.
Frank & Seder—Basement

Child's Hose, 6 Pairs $1

Famous "Anti-Darn" brand. Made of good quality combed cotton—new colors and designs. All sizes.
Frank & Seder—Basement

Velvet Carpet, Yard 94c

27 inches wide; velvet finish stair carpet, in nine beautiful patterns. $1.39 values.
Frank & Seder—Sub-Basement

Women's Silk and Rayon Hose 39c

Good quality silk and rayon hosiery. All wanted styles, including twin and pointed heels. All sizes, 8½ to 10.

F. & S. Basement

Ruffled Curtains, Pair 50c

Five-piece voile sets; 2¼ yards long. Also 36-inch rayon panels at 50c each.
Frank & Seder—Sub-Basement

Tots' Ensemble Dresses 69c

Also panty dresses—odd lots of better grades that sold at $1.25. All sizes.
Frank & Seder—Basement

Women's Rayon Undies 59c

Made of fine, strong quality rayon; pastel shades and white. Trimmed and tailored. All sizes.
Frank & Seder—Basement

Men's Rayon Union Suits 79c

Made of good quality rayon in white and colors. Sizes 36 to 46. Priced low for quick clearance.

F. & S. Basement

Wom. Wash Dresses, 2 for $1

Values to $1.50! Prints, dimities, ginghams, batistes, etc. Regular and extra sizes. Special.
Frank & Seder—Basement

Men's Flannel Shirts $1

Heavy wool and wool-mixed; in grey, brown and khaki. Cut full and roomy. 14½ to 17.
Frank & Seder—Basement

Men's Work Shirts for 55c

Made of heavy quality chambray; one and two-pocket styles. Some triple stitched. All sizes.
Frank & Seder—Basement

Timely Basement Sale!

Sweaters

For Women, Misses and Children!

$1

Up to $2.50 Values!

Included are slip-overs, button-front styles, crickets, lumberjacks, sports sweaters and student necks.

Made of all-wool, rayon-and-wool and wool-mixed yarns. All the newest fall shades—at 'way below regular selling price! Buy now and save!

Basement

Women's & Misses' New FALL FELTS

Chic Styles and Colors! $1.44

Smart new felts in snug-fitting styles, off-the-face models, large brims, brimless and other clever modes. Big variety of colors.

Large and Small Head Sizes.

Frank & Seder—Basement

A Specially Planned Purchase and Sale of Women's Smart

NEW SILK DRESSES

Extraordinary Values at This Price!

2 for $11

Exceptional values is all we can say! Beautiful new fall silk dresses in smart styles, leading colors and fine fabrics.

If you cannot use two dresses, bring a friend with you, each select the dress you like, then divide the cost.

Newest Satins! Smart Crepes! Sport Tweeds! Fine Georgettes!

Regular Sizes 14 to 42. Extra Sizes 44 to 50!

Frank & Seder—Sub-Basement

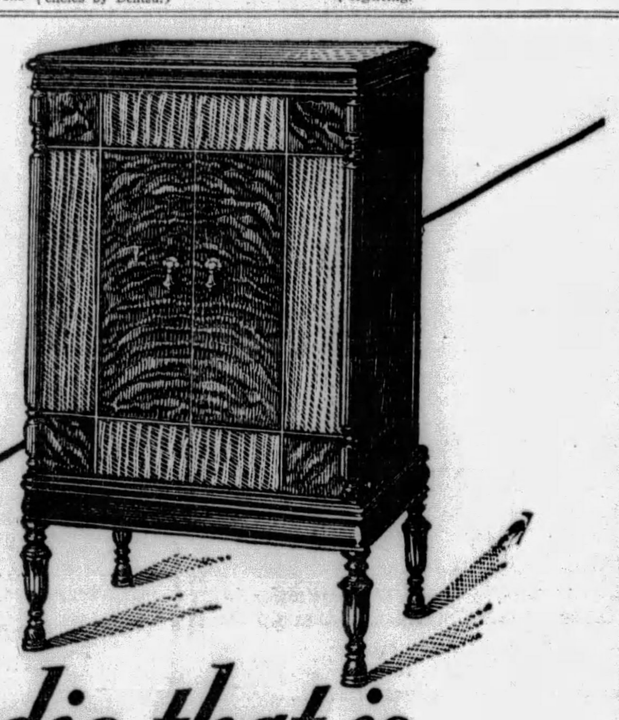

Victor-Radio-Electrola—RE-45

The modern, complete musical instrument. Reproduces both broadcast and recorded music electrically. List price $275. *Less Radiotrons.

At last—a radio that is really a musical instrument!

VICTOR *Micro-Synchronous* Radio the most spectacular achievement in the history of sound *reproduction*.....

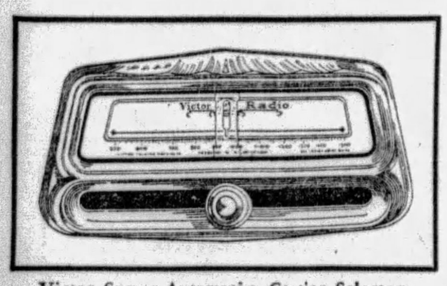

Victor Super-Automatic Station Selector:

All stations plainly and permanently visible... just slide the knob to right or left—you have—exactly—the station you want.

Victor-Radio is the first radio with tone quality that meets the approval of the world's great artists. Here is the true conception of *realism—uncompromising duplication of the personal performance.* Victor-Radio *reproduces* all the overtones, all the fundamentals—in proper proportion—from highest treble to lowest bass!

This is the radio the world expected from Victor—and more! The supreme triumph of 33 years of leadership.

Victor reception is literally years in advance. This is the only radio in which all elements are always in balance... *You get your station with one motion—surely—exactly.*

The modern, complete instrument!

Victor-Radio can be had separately... or with the amazing new Victor Electrola—and all the music of the world! The combined instrument overturns all traditions with both broadcast and recorded music. Play it at a whisper or with the volume of a full orchestra—Victor tone quality does not vary. Through the newly developed Victor electro-dynamic reproducer, even the most familiar records reveal astounding new brilliance and richness!

The new Victor cabinets are distinguished, very compact, harmonious. Throughout, world-famous Victor craftsmanship is your guarantee of quality.

Only giant Victor resources could make these low list prices possible. Only $155* for the exquisite Victor-Radio Console; only $275* for Victor-Radio-Electrola. Victor Talking Machine Division—Radio-Victor Corporation of America, Camden, N. J., U. S. A.

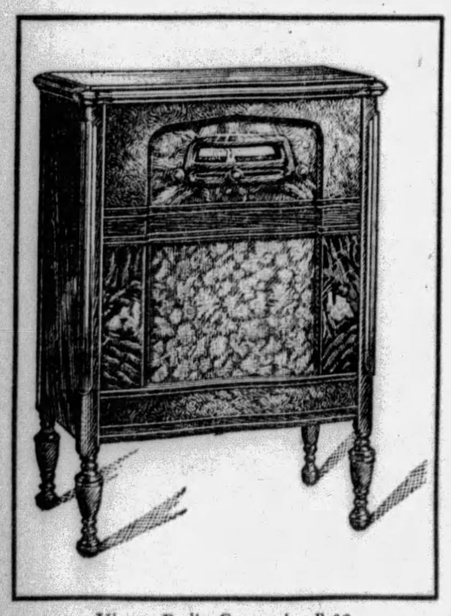

Victor-Radio Console—R-32

Exclusive new modernized circuit; unique sensitivity and selectivity. List price $155. *Less Radiotrons.

Victor-Radio with ELECTROLA

Real Estate

Joseph E. Painter has sold his property in Remington drive, Thirteenth Ward, to Robert E. Ramsey, for a private consideration. There is a two-story dwelling on the lot 35 by 132.

A two-story brick dwelling in Roxburg road, Forest Hills, has been sold by G. J. Mellott to Earle A. Reichard for $9,100. The lot is 50 by 120.

Emma E. Nolan has sold a confectionery and automobile accessories business, together with the building and stock, in Undercliff, Shaler Township, to A. W. Duncan for $30,000. The property has a frontage of 240 feet on the Butler Plank road and a depth of 179 feet. The two-story building on the lot has two stores rooms. The sale was made through the C. L. Saxton Company.

W. Merle Meals of Glade Mills, Butler County, has bought from Thomas Simpson a two-story concrete block dwelling at 914 Broadway, East Pittsburgh, for $9,000. In part payment Meals conveyed to Simpson a general store in Glade Mills valued at $6,000. The deal was made through the C. L. Saxton Company.

John Roth has conveyed to Mildred E. Dorsch a property 72 by 141 feet, situated in Rhine street, North Side, Pittsburgh, for a private figure.

A lot 50 by 100 feet in Edgemont street, Eighteenth Ward, Pittsburgh, has been sold by Claire Bauer to William May for a price not disclosed. The property is in the Grandview plan.

Frank W. Geyer has sold a lot 50 by 110 feet, in the Craft plan, Crafton, to John C. Carr for an unnamed price.

Joseph Jay has conveyed his lot 40 by 117 feet in Cochrane road, Mt. Lebanon, to Henry Alinder for $4,000.

Building permit applications included:

Fourth Ward—Soho Community House, addition, 2258 Fifth avenue, $35,000.

Ninth Ward—J. Price, brick building, 4719 Hatfield street, $8,000.

Nineteenth Ward—J. Mitsch, two brick dwellings, 812-14 Berwin avenue, $10,000.

Twenty-first Ward—T. Donaldson, brick garage, 1031 Western avenue, $45,000.

Twenty-fourth Ward—M. Brenninger, brick dwelling, 1903 Baden street, $6,500.

Twenty-seventh Ward—T. Mulvey, brick dwelling, 3321 McClure avenue, $5,200.

Footedale Man Hit, Robbed, by 2 Thugs

BROWNSVILLE, Pa., Aug. 29.—James Kurtz, 33, of Footedale, near here, was struck over the head and robbed early yesterday by two highwaymen. He was taken to the hospital here in a serious condition.

"My fear of dental work interfered with my voice culture" says Miss Jensen a popular local singer. "until my friends sent me to Dr. Walls, who beautified my mouth with the necessary dental work.

"I recommend Dr. Walls, M. D. and D. D. S. leader in his profession, to everyone needing the best and painless dental work because of his expert knowledge and saving prices." Dr. Walls' offices and clinic at Fifth Ave. and Market St.

This is NELLY NOCK-O

Since NOCK-O is a household word,
To use a substitute's absurd;
Cleans kitchens, bath and pantry, too.
A "Nock's" a boost, and that's your cue.

Mrs. Gene Goodey, 1334 Fifth Avenue, was paid $10 for this jingle. Her dealer is Joseph Horne Co.

Send Us a Nock-O Jingle: $10 for each one we accept.

NOW 25¢ AT YOUR GROCER'S
MADE IN PITTSBURGH
NOCK CHEMICAL LABORATORY
PHONE HEMLOCK 0390

FRANK & SEDER

Boys' and Girls' School Needs

Girls' Fall Coats

Heavy chinchilla coats for the wear and tear of school days! All lined throughout with warm suede-cloth . . . little Johnny collars . . . emblem on sleeve! The sort of coat mothers will love for their little girls! Colors are navy and tan, with tam to match! Sizes 6 to 10.

$7.98

Girls' New Tub Dresses

Tub dresses in a variety of smart little styles, including regulations. Gay prints, ginghams, broadcloths . . . just the thing mothers will want for their girls' school wear! Bloomer Dresses 6 to 10. Girls' Dresses 8 to 14.

$1.98

Frank & Seder—Third Floor

BOYS' SUITS

With 2 Pairs of Knickers

Every one guaranteed all-wool. Suits built for long, hard wear at school. Carefully and smartly tailored.

$7.98

Parents should be enthusiastic about these values. The selection is complete in patterns and shades for fall.

Boys' Wool Pants

Guaranteed all wool! Every part well lined, expertly tailored! In all the best patterns and shades of the season! Sizes 7 to 16.

$1.98

Frank & Seder—Fourth Floor

Boys' Sweaters

All-wool sweaters in all the newest shades for Fall! Well knit to give long wear! The pull-over, V-neck style!

$2.98

Frank & Seder—Fourth Floor

Girls' Angora TAMS

$1.98

Gay little "Angorette" Tams in all shades to fit snugly upon little heads! Soft and fluffy . . . especially favored for this season's wear!

F. & S.—Third Floor

For All Children!

DR. POSNER'S SCIENTIFIC SHOES

$3 to $7

Designed to give children's feet the support they need! Comfort combined with trim appearance! Oxfords, high shoes, slippers—patent, kid and elk.

F. & S.—Third Floor

Tots' Sweaters and Skirts

All wool flannel skirts, nicely pleated, on bodice tops! And sweaters which match—either pull-over or coat styles! A wide variety of plain shades or plaids! Sizes 3 to 6.

$1.98 *each*

Little Brother-Sister Outfits

Cute little dresses or Suits for Little Brother! Every one of them tub-fast . . . in adorable childish styles! Size range to 6 years.

$1

Frank & Seder—Third Floor

CLEAN-UPS

Wom. Raincoats $1.59
Just 85 in the lot! Blacks, reds and greens. Women's and misses' sizes. 2nd Floor.

Wom. Coats, now $10
Reg. $25 and $35. Sports and dress styles. Some fur-trimmed. Second Floor.

Wom. Coats, now $15
Regularly $35 to $45. Silk, sports and dressy styles. Sizes 14 to 44. F. & S.—Second Floor.

Wom. Light Coats, $25
Light weight coats regularly $59.75 to $75. Suitable for early Fall wear. 2nd Floor.

Imported Mules $1.79
Women's. Incomplete size range. Assorted colors. All good values. Third Floor.

Wom. Vestees, $1.69
Reg. to $4.95 Spanish lace or crepe de chine. Tailored or novelties, net backs. Frank & Seder—First Floor.

Pongee, yard at 69c
35 in. width. Very good quality pongee, washable. Priced for clean-up. 5th Fl.

Tots' Sum. Hats, 50c
Values to $2.98. All sorts of bonnets, caps and little hats. Frank & Seder—Third Floor.

Tots' Dresses, at 69c
Sizes to 6 years. Values to $1.98. Clean-up of dresses suitable for school. 3rd Fl.

Tots' Coats, at $2.98
Light weight coats in sizes to 6 years. Regulation style. Frank & Seder—Third Floor.

Chif. Taffeta, yd. 69c
36 in. wide. Beautiful quality, regularly $1.29. Frank & Seder—Fifth Floor.

Satin Messaline, 69c
In colors. Reg. $1.29. 36 in. width. Extraordinary value. Frank & Seder—Fifth Floor.

Slip Satin, yd. 69c
Rayon. 36 in. width. Excellent quality slip satin. Frank & Seder—Fifth Floor.

Silk Broadcloth, 69c
32 in. width. Washable. Particularly well suited to sports dresses. Fifth Floor.

Silk Radium, yd. 69c
35 in. width. Beautiful quality, washable. Various colors. Fifth Floor.

Children's Hose, 10c
Odds and ends school hose. Reg. 50c. Sizes 8½, 9 and 9½ only. First Floor.

Twin Heel Hose, 89c
Sizes 8½ to 10. In all good colors. Pure silk. Priced for clearance! First Floor.

Toilet Goods for 15c
Powder, perfume, toilet water, etc. Formerly priced to 75c. First Floor.

Odd Lots Jewelry, 25c
Beads, bracelets, earrings, brooches, etc. Formerly sold up to $1. First Floor.

Wom. Hand Bags, $1
Pouch, underarm styles. All well lined and fitted. Reg. to $1.98. First Floor.

Gladstone Bag, $8.45
Fabrikoid material on a heavy steel frame. Reg. priced to $11.50. 4th Floor.

Wash Dresses, at 79c
Values to $1.98. Many different styles and patterns. All sizes. Third Floor.

Wom. Sweaters, $1.39
Also misses' sizes. Large assortment of styles. Specially priced. Third Floor.

Cotton Lingerie, 69c
Reg. $1 Voile, prints, nainsook. Many charming styles. Frank & Seder—First Floor.

Sport Shoes, at $1.35
Men's. Also boys', in sample sizes only. Priced for complete clearance. 4th Floor.

Wom. Slippers, 79c
Made of felt and satin. Soft soles and heels. Sizes 3, 3½ and 4. Third Floor.

CLEARANCE!

Men's Furnishings

All Priced for Complete Clean-Up!

$1 Ath. Shorts, fancy broadcloth, full cut **55c**
$1 Rayon Athletic Shirts, non-ravel, colors **69c**
69c Silk Ties, variety of shades & patterns **39c**
35c to 50c Rayon Fancy Sox, good colors **25c**
Men's Blanket Robes, odds and ends, priced **$2**
$3.95 All Wool Swim Suits, Speed Model **$2.45**
Cotton Golf Hose, fancy patterns, all colors **39c**
85c Ath. Union Suits, broken lots, nainsook **39c**
Laundered Collar Attached Shirts, fancy, at **$1**

Men's Store—Fourth Floor

Marquis. Panels, 69c
$1.39 value French marquisette. 36 in. width, ecru shade, fringed. Sixth Floor.

Ruffled 5-Pc. Sets, 59c
$1.25 value! White voile with black stitched edges. Valance & ties. Sixth Floor.

Irish Pt. Curtains, $1
$4 pair value! Strips which match into pairs. In white only! Sixth Floor.

Fig. Casement, yd. 29c
49c value! 36 in. width . . . silky patterned casement in pongee shade. Sixth Floor.

Window Shades, 55c
$1.25 value! All perfect. Dark tan color only! Size 36x72 inches. Sixth Floor.

Velvet Rugs, now $20
Seamless, size 9x12, 8.3x10.6. Richly colored patterns! A wonderful buy! Sixth Floor.

Room Rugs, 9x12, $25
Axminsters and velvets. Also sizes 8.3x10.6. Built for long wear. Sixth Floor.

Linol'm sq. yd. $1.04
Patterns that go through to the back! Modern and conventional designs. 6th Floor.

Floorol'm, sq. yd. 33c
6 ft. wide—heavy enamel finish. Blocks, tiles, hard wood patterns. Sixth Floor.

Large Rugs, $44.50
Sizes 11.3x13.6; 9x15; 11.3x12. Super Wilton Velvets—seamless. Sixth Floor.

Certainteed Rugs, $6
Sizes 9x12; 9x15. Also 9x15 Congoleums; slightly imperfect. Sixth Floor.

To 29c Wall Paper, 9c
Patterns for any room in the house. Frank & Seder—Sixth Floor.

To 49c Wall Paper 15c
Plastics, varnish tiles, embossed papers. Frank & Seder—Sixth Floor.

To $1 Wall Paper, 39c
30 in. width. Suntested—for the better rooms. Frank & Seder—Sixth Floor.

Soiled Blankets, $2.98
Pure wool, solid colors. Size 66x80, sateen bound. $5 value. Fifth Floor.

Turkish Towels, 39c
50c value. Large size. Heavy quality with colored borders. Fifth Floor.

To 59c Remnants, 19c
Suitable lengths of wash fabrics. Frank & Seder—Fifth Floor.

27 Krinkle Spreads, $1
Cotton krinkle cloth of regular $1.49 value. Frank & Seder—Fifth Floor.

New Prints for 22c
An almost endless assortment of checks, etc. Real value. Fifth Floor.

Blankets, Pair $5.95
Pure wool, solid colors. Regularly priced at $8.95. Frank & Seder—Fifth Floor.

Sale! Frocks of Jersey

For Women and Misses!

$5.95

All Two-Piece Models! Sizes Range 14 to 42!

A wide variety of new jersey dresses on 2-piece models, solid colors! Two-tone effects, modernistic patterns . . . the most charming sports frocks of the season. Some light blouses with matching dark skirt! Back to school frocks . . . and practical ones for all utility purposes!

Frank & Seder—Second Floor

Make Tomorrow Your Day!

ONLY TWO DAYS LEFT!

of Our

August Sale Fur Coats

Buy Your Fur Coat While the Reduced August Prices Are Still in Effect! Shop the Town Over---Compare the values---Then Come Here Tomorrow and

Guaranteed Savings of

10% to 33⅓%

OVER SEPTEMBER PRICES!

Fur Coats that will sell later from $69.75 to $1,495 on Sale Friday and Saturday $49.50 to $1,075.

Budget Payments May Be Arranged!

Frank & Seder—Second Floor.

FINAL CUT!

ALL REMAINING THIS SEASONS

HART SCHAFFNER & MARX

MENS SUITS

Formerly $40—$50 and $60

$26

We Except only New Fall Clothes

Just Two Days Left!

AUGUST SALE Winter Coats

Actual Savings of $16 to $26

$59

Only two days left to choose from the very cream of the season's new styles — at this extraordinary price. Since you intend to buy a New Coat for Winter—buy it before this sale ends—and reap the benefit of the August Sale price. All new fabrics — new colors — 1930 styles.

$10 DEPOSIT
reserves your coat until Oct. 15.

Luxuriously Furred With

Badger, Lynx, Squirrel, Fox, Caracul, Wolf, Muskrat, Skunk, Etc.

Frank & Seder—Second Floor

Woman With the Appetite of an Ostrich.

CANADIAN doctors report an amazing case of an insane woman with an astonishing appetite. After an X-ray examination no fewer than 2,533 different pieces of metal and glass were recovered from her body.

Magazine Page

Do Plants Get Sunburned?

THAT plants as well as people get tanned from exposure to ultra violet rays is the view of a committee of English botanists. When a plant was exposed to the glare of a quartz mercury vapor arc the surface turned brown.

"Look Pleasant!" -:- By Truda Dahl

"LOOK pleasant, please!" And he laughingly surveys the subject posing in front of his camera. The hackneyed phrase takes on a new meaning, for in his eyes, she's the pleasantest looking thing he's ever seen. But he's only teasing her, for he knows she feels as silly as the goose she's holding in her arms!

Dear vacation days and dearer memories of the time they've spent together and hopes of the times they expect to spend together through the coming Winter days. And what laughs they'll have over the album which will contain so many snaps of them! Some silly—like this one—and some more serious. But they'll all take on a meaning all their own, for they'll be pictures of each other. And Love never sees anything but sweetness and loveliness in the object of its devotion.

How to Keep Well

By DR. ROYAL S. COPELAND

Poor Mastication Invites Dyspepsia

ON MORE than one occasion I have told you about the care of the teeth. There can be no doubt that attention to these useful organs has done much to promote the happiness of the human family.

DR. COPELAND

More and more we have come to realize that defects in the teeth lay the foundation for serious illness. If the teeth become abcessed, poisons develop which may carry disastrous effects to remote parts of the body.

But what I have in mind today is to point out the necessity for thorough chewing of the food. The food is prepared in the mouth for its journey of digestion.

Unless armed with a passport you would not get far in a foreign country. Unless the food is thoroughly chewed, the first step toward the prevention of indigestion has been neglected.

In the breaking up of the morsels of food by thorough chewing something else is accomplished. The saliva is intimately mixed with the food substance. This produces an interesting chemical change.

Much of the food we take, particularly that coming from the vegetable world, consists largely of starch. The mixture of the saliva with the starch converts the latter into sugar. That sugar is the passport indicating to the stomach and other digestive organs that the morsel of food is properly prepared for its journey.

This step, known to the doctors as "salivary digestion," is far more important to health than is generally recognized. Chewing the food thoroughly is too commonly regarded as a sort of a fad. For so many years we have laughed at "Fletcherizing," that a suggestion to chew the food more finely is more likely to raise a laugh than meet with a favorable response. I'm sorry about this because many a case of indigestion would disappear if the teeth were encouraged to perform their proper function.

Unless the starch we eat is processed by the various digestive juices provided for this purpose, there is sure to be acidity. Heartburn, belching of gas, sour taste in the mouth, drooling and stomach-ache are familiar symptoms of acidity. While constipation and other factors enter into the problem, there can be no doubt that the first of the neglectful acts of man is his failure to chew his food. That is the beginning of his dyspepsia.

Answers to Health Queries

L. M. Q.—What do you advise for cracking joints?

A.—Massage the parts with warm cod liver oil at night before retiring.

* * *

M. V. B. Q.—Would a cup of celery tea twice a day flush the kidneys?

A.—Yes.

(Copyright, 1929, Newspaper Feature Service, Inc.)

Correct Manners

By Mrs. Cornelius Beeckman

A Cruel Reprimand

DEAR MRS. BEECKMAN:

Last week I was introduced to a gentleman who afterwards claimed to have met me three years ago, of which I have no recollection. What would have been the proper thing to say?

2—Also, was it proper for my sister to correct me before a crowd? J. S.

IN this rather embarrassing situation, try to say something that will as little as possible call attention to the fact that you do not remember the meeting. Usually, when the other person sees that we are uncertain about the previous meeting, he changes the subject.

2—No. This is a cruel sort of thing that members of families are not half thoughtful enough about. It is cruel for the person who is being reprimanded, and it is extremely awkward for the strangers who are forced to listen to this display of bad manners and unkindness.

Grill Plates Unattractive

DEAR MRS. BEECKMAN:

Would it be correct to use grill plates when having guests for Sunday supper? If not, when are they correct? L. L. S.

THESE plates are used for informal meals, if the hostess is enthusiastic about them. To me they seem very commercial looking, more suitable for quick lunch service than for fine service in the home. They are very ugly to look at, I think, and not especially convenient.

(Copyright, 1929, Premier Syndicate, Inc.)

Meditations of a Wife

By HELEN ROWLAND

Cold Cuts

"PLATONIC friendship," these days, means that you've only let the man kiss you for a few hours, every evening just to brighten up his summer.

* * *

Middle age is the point at which you can't quite decide whether to take a man's "flattering nothings" as a joke, an insult or a compliment.

* * *

Alas, this is the time of year when your summer romance like your bathing suit begins to look a little faded and slightly sprung in the broad sunlight.

HELEN ROWLAND

* * *

The old-fashioned girl had a hard time trying to avoid doing anything that would get her talked about; the modern girl, poor thing, has a harder time trying to do something sufficiently new and startling to get herself talked about.

* * *

No man ever got tired of pursuing a girl; it is only after he has OVERTAKEN her that he begins to feel that touch of lassitude.

* * *

In every normal woman's life there are those blue, depressing mornings, when she gets disgusted with the color of her hair, decides bitterly that she is "nobody's little girl" and swallows her coffee with a gulp of self-pity. This is the dark hour in which her Inferiority Complex is making big whoopee and tap-dancing all over her vanity.

* * *

A man will swallow your flattery whole, but your criticism has to be diluted with honey, fed to him through a tube and followed by a lollipop.

* * *

Many a man never can tell when his wife is cooking the dinner until he smells something burning.

* * *

Every time a woman is disillusioned by a man, another star goes out of her heaven—and the world looks a little darker.

(Copyright, 1929, King Features Syndicate, Inc.)

Daytime Frocks

Lanvin and Talbot formalize the printed daytime frock in some dresses they are showing now in Paris. There is much drapery. The skirts are much longer and the silhouette is one of graceful fluttering points.

Celery Sauce

One cup mayonnaise, 1 tablespoon very finely minced green pepper, 1 tablespoon very finely minced parsley, salt, paprika, 2 tablespoons minced cucumber, 2 teaspoons lemon juice, 1 cup finely minced celery, 1 teaspoon onion juice. Mix in the order given.

LOVE'S AWAKENING

A Continuation of Love's Embers

By ADELE GARRISON

Midnight 'Phone Call From Princess Is Alarming

TO EACH of us in the library, the ringing of the telephone bell at that hour in the morning brought a different fear. In my heart was the frantic query, "Has anything happened to Dicky?" Lillian's, I was sure, was filled with a vision of Marion being taken suddenly ill in her distant school. Harry Underwood dreaded some unfavorable news from Prince Georges, lying wounded in the hospital.

It was Mr. Underwood who reached the telephone first, and Lilian and I waited, terrified, until his first words assuaged our fears, but failed to lessen our tense excitement.

"Who?" he was saying. "Oh, yes, yes, Prin— Miss Lincoln—what is it—what's that?"

He turned his face from the telephone and gave Lillian a signal while he was listening. She stole out of the room, returning with his cap, driving gloves and overcoat before Olina at the other end of the telephone had finished talking. She nodded vigorously twice as she laid them down on a chair near him, and he turned to the telephone again while she whispered a hurried explanation to me.

"Jim—bringing round the car," she said, and then we both stood tense, watchful, until Mr. Underwood hung up the receiver with a terse, "I'll be right over," and turned to us.

"Nobody's hurt, but I've got to get down to The Larches right away," he said. "Lil, you're more used to emergencies than Madge is. You'd better stay here. I don't think there's a chance of anybody trying to come back here tonight, but you know what to do if they do, and Jim will be right with you, Madge, you'd better come with me."

There was finality in his voice which admitted of no demur or questioning, even if I had wished to give either. But everything that is wildly adventurous in my nature leaped at this opportunity to go over to The Larches and find out what lay behind Princess Olina's post-midnight summons. I ran to the hall closet, put on my motor coat and hat and was at the side door by the time Jim brought the Underwood car to the steps.

"Margaret, what is the matter?" My mother-in-law's terrified accents sounded from upstairs. "Richard—is he—"

"No, no!" Lillian was already ascending the stairs. "There's something the matter over at The Larches—that Mrs. Schmit is ill again, I fancy. At any rate, Harry's going to drive Madge over and I'm—"

I did not hear the rest of the conversation, for I was climbing into the car with Mr. Underwood at my elbow.

"Keep a sharp watch, Jim," he said as he bent to the wheel.

"Yes, sir," Jim replied simply, but we both knew that the words were as good as an oath. There are few men more trustworthy than Jim.

"I can't make much out of what Olina was jabbering," Mr. Underwood said as he guided the car out of the road. "But it seems she's received some mysterious message about Georges and is frightened out of her seven or fewer senses. No use speculating about it until we get there."

I took the hint and said no word until we reached The Larches and Mr. Underwood brought the car up the driveway to the porch. The house was in almost total darkness, but a faint glimmer of light showed from upstairs and, as Mr. Underwood shut off the motor, we heard the low growl of a dog from above our heads, and then a resolute query in Olina's voice, far shriller than its usual musical timbre.

"Who is that? I shall shoot if I do not recognize the voice. We want no trespassers here."

"It is I, Mrs. Graham." I called quickly, and there floated down to us a queer sound, hardly a sob, and yet very like one.

"Oh!" she exclaimed, a world of relief in her voice. "I'll be right down."

"Don't turn on any lights," Mr. Underwood warned, and then we alighted from the car and took up our station just outside the door while she crept down through the darkened house, unlocked the door and admitted us.

"Haven't you a room with only one outside window where the curtains are thick?" Mr. Underwood asked, his pocket flashlight in his hand.

"Yes, right back there," she replied, and by the light held in Mr. Underwood's hand we made our way to a small room back of the hall, where he pulled down the curtain and seated us on one side of the window before switching on the light. I felt my hair rising with excitement. Why was he taking extraordinary precautions?

(Copyright, 1929, Newspaper Feature Service, Inc.)

Horoscope

Friday, August 30.

THE sidereal operations for this day point to much turmoil, clamor, upheaval and confusion, and of an abrupt and whirlwind nature. It is difficult to forecast the quality of this visitation, but it will be revolutionary and of much importance. It will not be relieved by indulging a proclivity to rash and impulsive actions nor quarrels and intemperate language. With perfect self-control and wise adaptation to these sudden events, there may be profit as well as promotion or advancement.

Those whose birthday it is stand at the threshold of a year of sudden and precipitate change, with much rearrangement and readjustment of its life and affairs. Indulgence in violent moods, with rash and tempestuous words and deeds will but complicate matters, whereas calmness and good judgment may lead to promotion as well as profitable experience and some financial benefits.

A child born on this day will be restless, unsettled, impulsive, passionate and may precipitate much misfortune and unhappiness for itself unless given a very rigid training in self-control.

Evil is easy and its forms are infinite; good is almost unique.—Pascal.

Household Hints

Add a little warm milk to butter before creaming with sugar, if the butter is cold.

Fruit juices may be canned in the summer time and kept for use in desserts during the winter months when fresh fruits are hard to obtain and the prices are high.

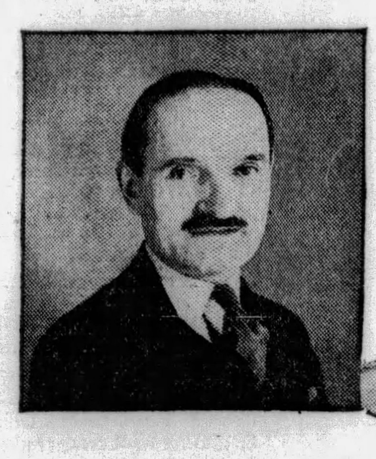

Elie, well-known beauty expert of Southampton, Fisher's Island and New York, finds that "Palmolive leaves the skin beautifully clear and wholesome. How often," he says, "the simplest methods of beauty care are really the best. I am referring to the facial massage with Palmolive—a treatment as popular on the Continent as it is all over America."

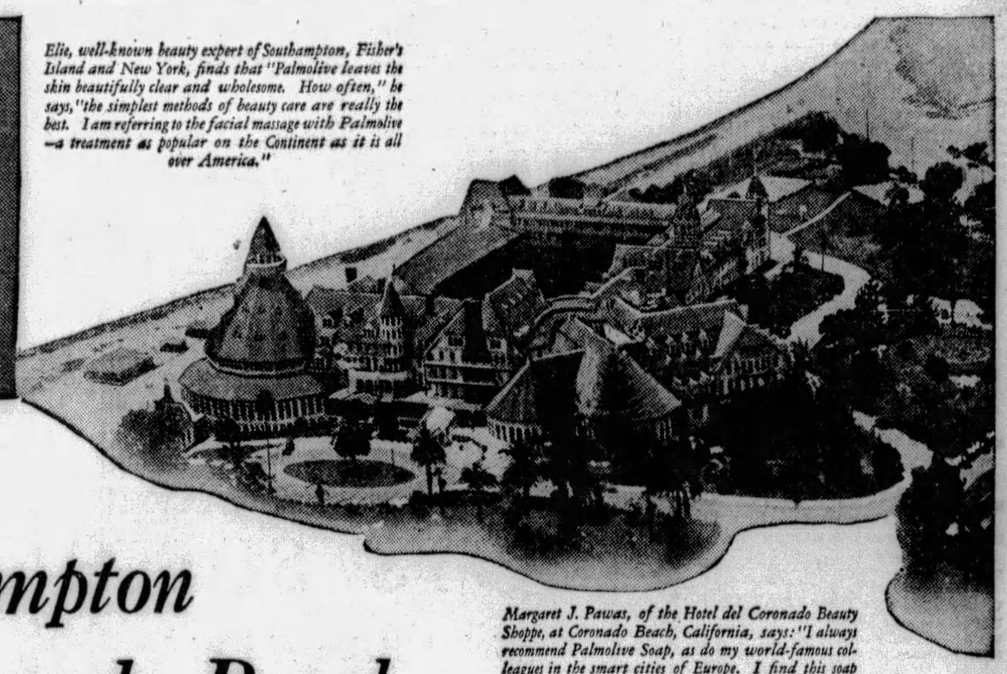

From Southampton to Coronado Beach

Margaret J. Pawas, of the Hotel del Coronado Beauty Shoppe, at Coronado Beach, California, says: "I always recommend Palmolive Soap, as do my world-famous colleagues in the smart cities of Europe. I find this soap does what no other soap can to keep the skin clear, fresh and beautiful." And every one of the beauty experts in fashionable Coronado Beach agrees with her!

All the Leading Beauty Experts in America's Smartest Summer Playgrounds recommend Palmolive Soap

America's most fashionable women learn how to protect sun-tanned complexions by daily use of this facial soap.

Hotel Del Monte, in Del Monte, California, attracts a most fashionable clientele.

WHEREVER fashionable America summers—whether it's smart Southampton or Bar Harbor on the Atlantic coast or sunny Coronado Beach on the Pacific, the leading beauty shops all give the same advice to their exclusive patrons: "wash the face twice a day with Palmolive Soap to protect skin beauty."

"Elva," manager of the Beauty Shop in the magnificent Del Monte Hotel, says: "sun and wind are hard on the skin. It needs the cleansing, soothing oils of a soap like Palmolive."

"My patrons are urged to use only one home beauty treatment—the twice daily cleansing with Palmolive Soap," says Rose Cound, proprietor of the Rose Beauty Shop at Carmel by the Sea, in California.

At Southampton, Peggy Sage says:

"We all know that olive and palm oils are famous for their cosmetic value, being both healing and nourishing. I have found Palmolive Soap to be very soothing to the skin."

At Newport, Alexander advises

"the smartest women of the Newport colony to cleanse the skin with Palmolive Soap twice a day. It will not only stimulate the complexion in a healthful way, but the emollient effects of palm and olive oils are most beneficial.

To protect sun tan

To keep the golden-tan glow of skin, dictated by the smartest beauty advisers, you are told that absolute cleanliness is essential. And absolute cleanliness is best attained by the regular use of this world-famous formula: massage a rich lather of Palmolive Soap and warm water into the skin for two minutes. Rinse with both warm and cold water before applying makeup.

Internationally acclaimed as best

At Nice; at Biarritz; at the Lido, Venice ...in fact, at every world-renowned watering place as well as every city of any distinction in Europe or America, the leading beauty specialists advise Palmolive. Think of the professional weight back of this endorsement! Here are celebrated names: Leblanc of Nice; Grande, of Biarritz; Kleimens, of Cannes; Cavalieri, Payot, Massé, of Paris;—and thousands (actually 16,954! think of that!) all over the world who tell you to use Palmolive Soap. Never, in all the history of beauty culture, has any product had such impressive scientific approval! Why don't you benefit by this professional advice and buy a bar of Palmolive today!

Retail Price 10c

More than 16,500 Beauty Experts say: "Use Palmolive"

Mystery, Melody, Opera Broadcast Offerings

TONIGHT will be a very melodious evening in the world of the radio listeners-in. Coming from the deep throats of loudspeakers everywhere will be heard melodies that call up the romance and mystery of the past and syncopated airs of the East, sentimental melodies of this age of flaming youth.

Although the lighter types of musical compositions will dominate the air, there will be plenty of variety in the offerings. One example of this variety will be found in "The Fleet of Floating Dead," one of the series of weekly True Detective Mysteries. This feature will come through WJAS at 9 o'clock. It should prove very satisfying for those who prefer that type of entertainment. The same station will offer another type of program in the Voice of Columbia period at 10:30 o'clock. This will bring a goodly number of operatic selections.

Musical comedy favorites will come from the antenna of KDKA in several programs tonight. The Veedol period will present a group of them at 9 o'clock and the Atwater-Kent Musicale will have another at 10 o'clock. Compositions for the latter broadcast have been taken from three of the "Scandals."

WCAE will have plenty of entertainment in the programs of the Victor Stars, the Famous Trials of History and the National Concert Bureau. During the latter program, the popular Mildred Hunt, contralto, will sing "Baby, Where Can You Be?"

We Now Present

Janet King, of the KDKA program Department, is spending her vacation in the East, visiting Philadelphia, New York City and Rye, N. Y. She will return to her desk next Tuesday.

Herbert W. Irving, control superintendent of KDKA, is now the happiest man of the staff of that station. The reason is a very lovely baby daughter.

It will be of interest to Pittsburgh singers to know that the state finals of the Third National Radio Audition of the Atwater Kent Foundation will be broadcast from the studios of WCAE October 13 and 20 at 7 p. m. The girls' audition will be conducted October 13, with that for the boys the following Sunday. Mrs. William Maclay Hall, chairman of the Western Pennsylvania Audition Sponsorship Committee, will outline plans for the local and state auditions over WCAE next Sunday morning. The local selections will be made about September 15.

Mrs. Thomas K. Cree is manager of the Western Pennsylvania Committee, and Frances Doherr, director of WCAE, is assisting in arrangements for the state finals. The winners of the state auditions will compete with winners of other state auditions in New York. The object of the contest is to bring into the limelight America's young and promising singers.

Dolores and Milton Tully will be heard in songs of love and romance tomorrow night. This broadcast will come from WCAE at 7:05 p. m.

PITTSBURGH STATIONS

Meters.		Kilocycles
217.3	KQV	1380
232.4	WJAS	1290
245.8	WCAE	1220
305.9	KDKA	980

3:15 P. M.
KDKA—Good Will Federation. Sketch by Women's Library Club of Knoxville.
3:30 P. M.
KQV—Famous Composers.
3:45 P. M.
WCAE—Baseball scores.
3:50 P. M.
WCAE—News Bulletin.
4:00 P. M.
WMBJ—Crooning Tenor.
KQV—Musical Program.
WCAE—Baseball scores.
KDKA—Baseball scores.
4:05 P. M.
WCAE—Micro Synchronous Concert.
KDKA—Weather; markets.
4:15 P. M.
WCAE—Baseball scores every 15 minutes until 6:00 p. m.
4:25 P. M.
KDKA—Baseball scores.
4:30 P. M.
KQV—Popular Recordings.
KDKA—Stock Quotations.
4:55 P. M.
KDKA—Baseball scores.
5:00 P. M.
WMBJ—Baseball scores.
KDKA—Market reports.
5:05 P. M.
WMBJ—Variety Program.
5:25 P. M.
KDKA—Baseball scores.
5:55 P. M.
KDKA—Baseball scores.
5:59P. M.
KDKA—Correct time.
6:00 P. M.
WMBJ—Baseball scores.
WJAS—Fairfax Dinner Concert.
WCAE—Black-Gold Orchestra.
KDKA—Time; Little Symphony; Dick Fulton, tenor, guest soloist.
"Rimpianto."
Entrance of Montezuma "Azora", Hadley
Countess Maritza .... Kalman
Rimpianto .... Toselli
Tenor solo.
Shepherd's Hey .... Grainger
Neapolitan Nights .... Zamesznik
(a) Elegie .... Massenet
(b) Moonbeams—"Red Mill" ... Herbert
Tenor solos.
Pulcinello .... Aletter
Fantasy—Pagliacci .... Leoncavallo
Concert waltz—Vienna Swallows, Strauss
(a) A Bowl of Roses .... Clarke
(b) Ain't It a Shame.
Tenor solos.
The Ride of the Walkure .... Wagner
6:30 P. M.
WJAS—James F. Malone, "Town Meeting on the Air."
6:45 P. M.
WJAS—Duke Ellington's Orchestra.
6:55 P. M.
WJAS—Baseball scores.
WCAE—Baseball scores.
KDKA—Baseball scores.
6:59 P. M.
KDKA—Correct time.
7:00 P. M.
WMBJ—Penn Albert Hotel Music.
WJAS—Studio Variety Hour. ....
WCAE—Correct time.
KDKA—Famous Scenes from Well-known Plays.
7:01 P. M.
WCAE—Piano recital by W. K. Steiner.
7:30 P. M.
WJAS—Weather report.
WCAE—Book reviews.
KDKA—Vincent Lopez and Klyectroneers.
Texas Medley.
Alabamy Snow.
One in the World.
Texas Medley.
Pony Boy
San Antonio.
Gallagher and Shean.
Here We Are.
Roses of Picardy.
To be selected.
Piano solo.
Song of the Bayou.
7:32 P. M.
WJAS—Continuation of the Variety Hour.
7:40 P. M.
WCAE—Edward Stassewski, violinist; Corrine Engleman, pianist.
7:55 P. M.
WJAS—"Vapazone."
7:59 P. M.
WJAS—Correct time.
8:00 P. M.
WMBJ—Fink and Hopkins, violin and piano.
KQV—Studio program.
WJAS—Daguerreotypes.
Musical Romance.
Theme Song: Nellie Was a Lady—Tenor and Guitar.
The Eastern Train—Duet and Orchestra.
Her Bright Smile Haunts Me Still—Tenor and Orchestra.
Call Me Pet Names—Soprano and Orchestra.
Cake Walk—Orchestra.
Croquet—Soprano and Guitar.
She Said the Same to Me—Tenor.
The Elopement—Duet and Orchestra.
Wedding March (Mendelssohn)—Orchestra.
Love's Old, Sweet Song—Duet and Orchestra.
Theme Song: Nellie Was a Lady—Tenor and Guitar.
WCAE—The Eternal Question.
KDKA—Lehn & Fink serenade.
"Student Prince" Excerpts.
Just Another Memory.
Rhythm of the Day .... Lindley
I'm Sittin' on Top of the World
I've Made a Habit of You .... Schwartz
Slavonic Dance in E Minor .... Dvorak
Orchestra.
I'm That Way About Baby.
Serenaders.
Excerpts from "The Student Prince ...." Romberg
Deep in My Heart.
Serenade.
The Student Prince.
Ensemble.
Sweet Nothings.
Orchestra.
True Blue.
M-A-R-Y, I Love Y-O-U.
Irene.
Leave It to Jane.
Serenaders.
Dancing Tambourine.
Orchestra.
Watching the Clouds Roll By, from "Animal Crackers."
Ensemble.
8:30 P. M.
WMBJ—George Bauer, violin and saw.
KQV—Emanon Entertainers.
WJAS—U. S. Marine Band.
WCAE—Victor Stars.
8:30 P. M.
KDKA—Minute Demonstrators.
9:00 P. M.
WJAS—True Detective Mysteries.
"Fleet of Floating Dead."
Ships from every part of the seven seas visit Aberdeen, Wash.—hulls of every description, freighted with many a strange cargo; but no stranger fleet ever was seen than the "Fleet of Floating Dead," whose constantly growing number taxed the ability of Chief of Police Dean. Slowly the chief tightened the net of guilt about Bill Gohl, however, and in a surprising climax to a hard-fought battle against scanty clues and carefully built alibis, brought Gohl, labor fanatic and friend of the murdered men, to justice.
WCAE—Seiberling Singers.
"Humoresque" by Singing Violins.
March from "Tannhauser" .... Wagner
Orchestra.
Meditation from "Thais" .... Massenet
String Choir.
Song of the Moonbeam—Orchestra.
Improvisation—Piano solo.
Humoresque .... Dvorak
Singing Violins.
Goodbye .... Tosti
Trumpet solo, with Orchestra.
Malaguena, from "Boabdil" .... Moszkowski
Orchestra.
KDKA—Veedol music.
Musical Comedy Hits.
Clap Your Hands, from "Oh Kay"—Orchestra.
Hallelujah, from "Hit the Deck"—Trio and Orchestra.
Say That You Love Me, from "Hello Yourself"—Tenor and Orchestra.
Baby's Awake Now, from "Spring Is Here"—Trio and Orchestra.
Tea for Two, from "No, No, Nannette"—Orchestra.
Moon of My Delight, from "Chee Chee"—Richard Maxwell, tenor.
Where's That Rainbow? from "Peggy Ann"—Orchestra.
Pretty, Petite and Sweet, from "Just a Minute"—Trio.
Rhythm Man, from "Hot Chocolates"—Orchestra.
The One Girl, from "Rainbow"—Orchestra.
KQV—Judge Richard Martin, Booster Meeting.
9:30 P. M.
WMBJ—Charlotte Cohen, pianist.
KQV—Orchestra.
WJAS—Gold Seal program.
WCAE—Famous Trials of History.
KDKA—Maxwell House concert.
10:00 P. M.
KQV—Club Plantation.
WJAS—Temple Hour.
WCAE—Halsey-Stuart Program.
Songs from the Stage.
Song of the Vagabonds, from "The Vagabond King" .... Friml
Selection from "The Almanac Show"
Wait for the Happy Ending
I Can't Remember the Words
Tinkle! Tinkle!
Silver Moon, from "My Maryland" .... Romberg
Liebesfreud (Love's Joy) .... Kreisler
Sarita (tango) .... Burton
KDKA—Atwater-Kent Musicale.
Selections from "Scandals".
Button Up Your Overcoat, from "Follow Thru"
Orchestra.
Jealous
True Blue Lou, from "The Dance of Life"
Can't We Be Friends?, from "The Little Show"
Somebody Loves Me, from the "Scandals of 1924"
Vocal choruses.
Selections from "Scandals of 1921"
Idol Dreams
Drifting Along with the Tide
South Sea Isles
Orchestra
Love Moon, from "Chin Chin"
Oh, Baby, from "Rain or Shine"
I Love You
Vocal choruses.
I'm on the Crest of a Wave, from the "Scandals of 1928"
Orchestra.
10:30 P. M.
WMBJ—Studio Program.
KQV—Popular Music.
WJAS—Voice of Columbia.
Operatic Selections.
Theme Song
Mixed quartet and orchestra.
Overture—Phedre .... Massenet
Orchestra.
The Flippity Flop
Orchestra.
Voices of Spring .... Strauss
Ethel Codd and orchestra.
Allegretto—3rd Symphony .... Brahms
Orchestra.
The Evening Star—Tannhauser .. Wagner
John Barclay and orchestra.
True Blue Lou
Orchestra.
Duet—Last Act—Aida .... Verdi
Mr. Amison and Miss Codd and orchestra.
Dance of the Gnomes .... Iljinsky
Orchestra.
Invictus .... Huhn
Rollickers.
Spain .... arr. Rich
Orchestra.
Cavatina .... Raff
Orchestra.
Die wissem's nicht .... Strauss
Miss Collins and orchestra.
In Monte Carlo .... arr. Rich
Israel, Break Your Chains—Samson and Delilah .... Saint-Saens
Mr. Amison, mixed quartet and orchestra.
Polanaise—Boris Godounoff, Moussorgsky
Orchestra.
WCAE—National Concert Bureau.

10 Best Bets
By RADIO RALPH.

6:00—KDKA—Little Symphony: Dick Fulton, tenor soloist.
6:30—WJAS—James F. Malone, "Town Meeting on the Air."
8:00—WJAS—Daguerrotypes: Musical Romance.
8:30—WCAE—Victor Stars.
9:00—KQV—Judge Richard Martin, Booster Meeting.
KDKA—Veedol Music: Musical Comedy Hits.
9:30—WCAE—Famous Trials of History.
10:00—KDKA—Atwater-Kent Musicale: Selections from "Scandals."
10:30—WJAS—Voice of Columbia: Operatic Selections.
WCAE—National Concert Bureau: For All Tastes.

For All Tastes.
Valse des Fleurs, from "The Nutcracker" Suite .... Tschaikowsky
Orchestra.
Ploddin' Along .... Robison
Tenor solo, Lannie Ross, with orchestra.
Mammy's Precious Pickaninny, Goodman
The Colonials, with orchestra.
Wazza Matter, Baby?
And So Forth
Landt Trio.
Baby, Where Can You Be?
Contralto solo, Mildred Hunt, orchestra.
Red Hair and Freckles .... Deppen
Three Kings and a Queen.
Dancing Doll .... Poldini
The Colonials, with orchestra.
I'm Nutty
I'm Feathering a Nest for Mary
Bonnie Laddies.
Yours Sincerely, from "Spring Is Here"
Tenor solo, Lannie Ross, orchestra.
Sing a Little Love Song, from "Broadway"
Contralto solo, Mildred Hunt, orchestra.
Make Yourself at Home
Ida
Landt Trio.
One Hour .... d'Hardelot
The Colonials, with orchestra.
La Hoota Boota Coota
Meet the Girl Friend—Don't Laugh
Bonnie Laddies.
I Can't Forget Hawaii and You .... Breen
Three Kings and a Queen.
KDKA—Around the World.
Spirit of the East.
Indian March .... Strauss
Song of India .... Rimsky-Korsakoff
Danse Arabe .... Tschaikowsky
Orchestra.
I'll Sing Thee Songs of Araby ...... Clay
Tenor solo, Willard Amison.
March of the Siamese .... Lincke
Orchestra.
Ah, Moon of My Delight ...... Lehmann
Tenor solo, Willard Amison.
In a Persian Market .... Ketelbey
Orchestra.
11:00 P. M.
WMBJ—Baseball scores; weather report.
KQV—Time; scores; orchetsra.
WJAS—Time; weather; baseball scores.
KDKA—Amos and Andy.
11:15 P. M.
KDKA—Time; Slumber Music.
11:30 P. M.
WCAE—Baseball scores; weather report.
12:00 Midnight.
KDKA—Weather; baseball scores.

Preferred Stations Outside Pittsburgh

8:00 P. M.
WCCO (810-370) Minneapolis-St. Paul—Lowry Orchestra.
WSB (740-405) Atlanta—Pomar Orchestra.
WSM (650-461) Nashville—String Quartet.
WTAM (1070-280) Cleveland — Invisible Chorus.
8:30 P. M.
WLW (700-428) Cincinnati—Through the Ball Jar.
WOR (710-422) Newark—Wandering Gypsies.
9:00 P. M.
WGN (720-416) Chicago—A. B. C. program.
WLS (870-345) Chicago—String Sextet.
9:30 P. M.
WGR (550-545) Buffalo—Erie Beach Orch.
WLS (870-345) Chicago—Entertainers; Orchestra.
10:30 P. M.
KWKH (850-352) Shreveport—Studio program.
WDAF (610-492) Kansas City—Orchestra; tenor.
WGN (720-416) Chicago—Tune Types.
WTAM (1070-280) Cleveland—Orchestra.
11:00 P. M.
WBBM (770-389) Chicago—Studio Frolic.
WLS (870-345) Chicago—Novelty Hour.
WOR (710-422) Newark—Dance music.
WLW (700-428)—Hollingworth Hall.
Theme—Dixie Sweetheart. Gypsy, On the Alamo; quartet, Loch Lomond, tenor solo with orchestra; Queen of the Nile, baritone with orchestra; Let Me Have My Dreams, violin with organ; The Swan, Saint-Saens; You Wouldn't Fool Me Would You; tenor solo, That Old Irish Mother of Mine, Rain or Shine.
WSM (650-461) Naashville—Tenor, orch.
11:15 P. M.
KYW (1020-294) Chicago—Herbuveaux Orchestra.
11:30 P. M.
WGN (720-416) Chicago—Goldkette's Orchestra; Nighthawks.
WLW (700-428) Cincinnati—Theis Orch.
WTAM (1070-280) Cleveland—Variety hour.
WRVA (1110-270) Richmond—Spirituals.
11:00 P. M.
KYW (1020-294) Chicago—Panico's Orch.
KOA (830-361) Denver—Serenaders; News.
WENR (870-345) Chicago—Westphal Orchestra; entertainers.
WFLA (900-333) Clearwater—Burkelew's Orchestra.
WLW (700-428) Cincinnati—Gerne Trio, with Melville Ray, tenor.
WPG (1100-272) Atlantic City—Dance Music.
WRVA (1110-270) Richmond—Dance Orchestra.
12:30 A. M.
WENR (870-345) Chicago—Comedy stketch.
KMOX (1090-275) St. Louis—Singing School
Theme—La Paloma, Antonio Pereira; T. B. C. (Tango Milonga), Bud Kahn, accordionist; selected, Howard Fuldner, basso; Bedouin Love Song, Hank Karch, Steele, guitar; Sweet and Low, selected instrumental solo; Octavio Bermudez; Triste (Argentine Folk Song), Banjokester; Sweethearts on Parade, Howard Fuldner, basso; Arise O Sun, Antonio Pereira; A Remolque (Tango-Cancion.
WTAM (1070-280) Cleveland—Dance music (1½ hours).
12:45 A. M.
WGN (720-416) Chicago—Dance music.
1:00 A. M.
KYW (1020-294) Chicago—Dance music. (1½ hours).
WDAF (610-492) Kansas City—Varied program.
WENR (870-345) Chicago—Air vaudeville.
WLW (700-428) Cincinnati—Hamp's Orch.
(Copyright, 1929.)

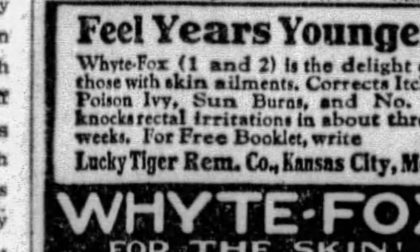

Feel Years Younger
Whyte-Fox (1 and 2) is the delight of those with skin ailments. Corrects Itch, Poison Ivy, Sun Burns, and No. 2 knocks rectal irritations in about three weeks. For Free Booklet, write
Lucky Tiger Rem. Co., Kansas City, Mo.
WHYTE-FOX FOR THE SKIN!

Each changing Mile REVEALS New Beauties The GREYHOUND WAY

LOW FARES

PHILADELPHIA	$ 8.00
HARRISBURG	6.25
GETTYSBURG	4.75
LANCASTER	6.25
NEW YORK	10.00
BUFFALO	5.75
1000 ISLANDS	13.80
ADIRONDACK MTS.	18.30
WASHINGTON	7.00
CLEVELAND	3.25
DETROIT	6.00
CHICAGO	11.00
ST. LOUIS	13.00

Ten thousand beauty-fringed miles are now covered by Greyhound Lines—the world's largest bus system. Drivers trained in courtesy and safety in Greyhound's own school. Buses the last word in travel comfort. Fares amazingly low. Make your trip an enjoyable part of your vacation this summer. See more for your vacation dollar the Greyhound way.

DEPENDABLE GREYHOUND Lines

Further Information and Tickets at GREYHOUND BUS STATION Liberty Ave. at Grant St. Facing Pennsylvania R. R. Station Phone Grant 8900

TWO BIG VALUES!

Liberal Terms **PICKERING'S** TENTH PENN

AUGUST SPECIALS!

ONLY THREE DAYS MORE

The Biggest Living Room Value! This Luxurious Suite $129.00

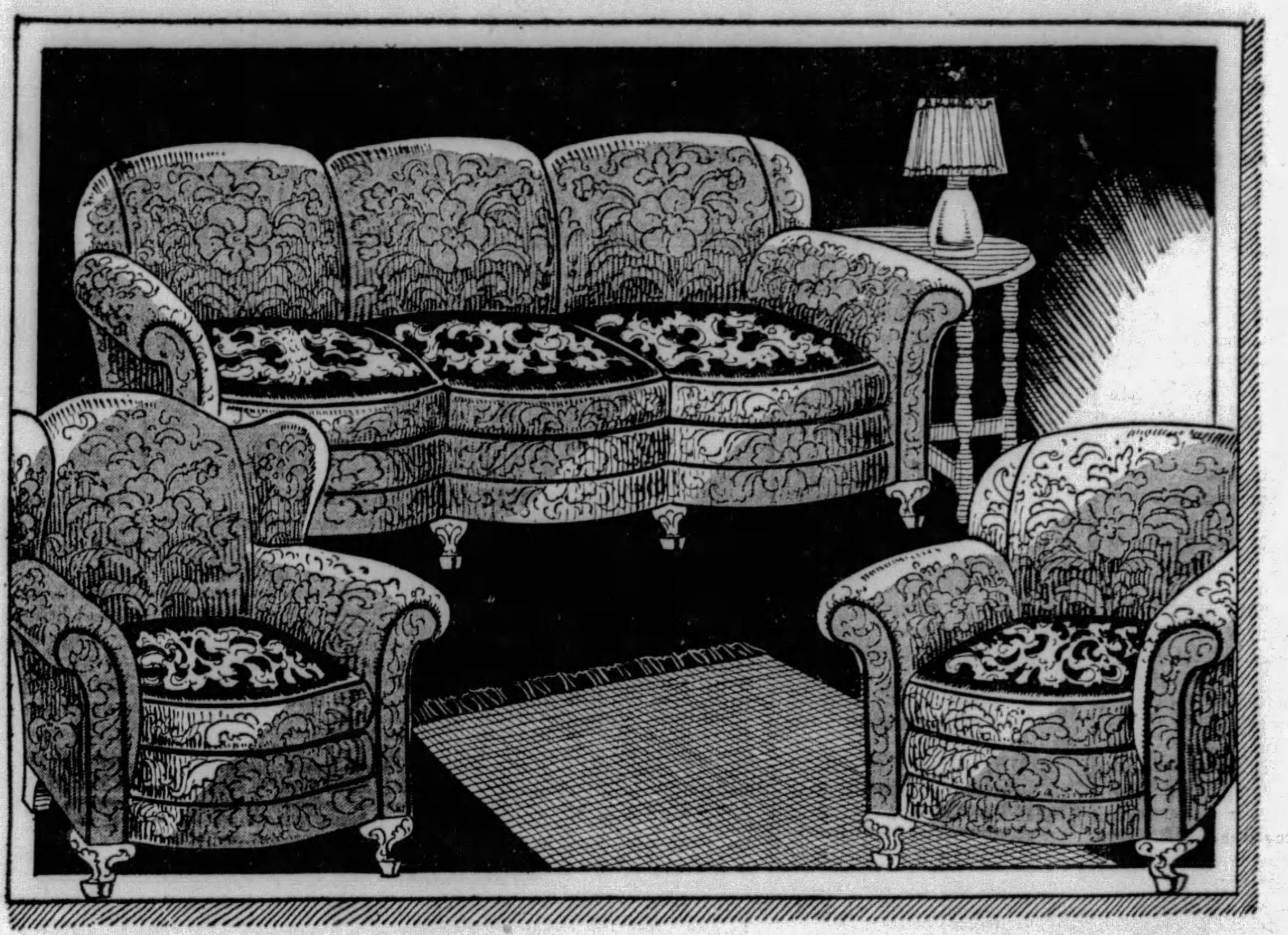

This Handsome Suite, English overstuffed with pillow backs, serpentine fronts, four-legged Sofa, reversible cushions, beautiful coverings.

ALL THREE PIECES AS SHOWN **$129.00**

THE BIGGEST BEDROOM VALUE! THIS BEAUTIFUL SUITE—$149.50

Four Handsome Pieces As Illustrated Finest Construction and Finish. Worth $225.00. Now $149.50

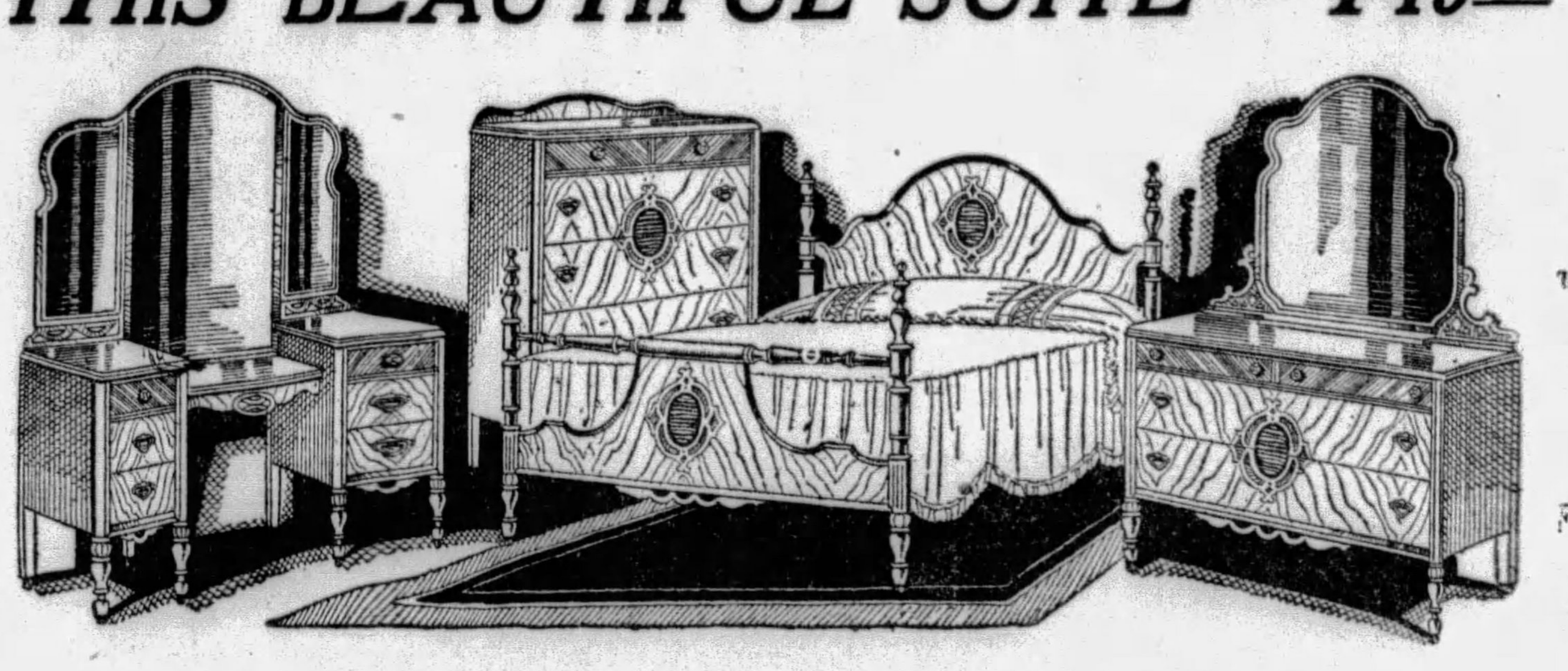

Beautiful Walnut Veneers Overlays of Mahogany and Rosewood, Large Size Pieces, One of Our Biggest Values. FOUR PIECES $149.50

$45.00 FIBRE SUITES—3 PIECES—$24.75

All Reed, Fibre Furniture Marked To Go

$60.00 Three-Piece Suite $39.75

$64.75 Three-Piece Suite $44.75

$69.75 Three-Piece Suite $45.75

Suite as Illustrated

Closely woven fibre in brown, green, and grey. Loose cushions. Sofa five-foot long. Regularly $45.00, Special at.......... **$24.75**

Reduced to Cost

All Classes of SUMMER FURNITURE

$18.00 Fibre Arm Chairs and Rockers, $9.75.

$12.75 Fibre Arm Chairs and Rockers $7.75.

$25.00 Porch Hammocks, at $14.75

$15.00 Reed Tables, at $9.50,

Long Railroad

THE longest railroad in the world is the Trans-Siberian Railway, which runs from Leningrad to Vladivostok a distance of more than 5,500 miles.

Fiction Page

Early American Journals

THE second newspaper to be published in America was the Boston Gazette, founded in 1719. The third was the American Weekly Mercury, founded the same year.

LITTLE CAESAR By W. R. Burnett

(Continued from Yesterday.)

Gangsters Hide in Secret Room as Detectives Visit Sam Vettori

WHAT HAS GONE BEFORE

In the back room of the "Club Palermo," Chicago gangland headquarters, fat and swarthy Sam Vettori, gangster chief, outlines the plan for a hold-up of the Casa Alvarado, high-class night club. Tony Passa, Otero the Greek, Joe Massara and Rico, Sam's lieutenant, are each assigned parts to carry out. Sam, who does not actively participate, warns Rico there is to be no shooting. The gangsters depart. Scabby, the informer, tells Sam all is set but warns against gunplay. Otero, visiting his girl, "Seal Skin," hears her rant about the danger of following Rico. Tony, leaving his girl, goes home to be lectured by his old Italian mother. Joe Massara, the Dude, gets a dancing job in a night club with his girl, Olga Stassoff. Rico, the simple man, is alone in his room. He loves only himself, his hair and his gun. Later with Tony at the wheel, Rico and Otero leave for the hold-up. After eluding a police car, they stroll into the club, Tony begging Rico to avoid "gun-work." Joe was the "inside man." Just as the cash drawer and safe are emptied, a man and two women enter. The man reaches for his pocket. Rico fires. "Good God!" cries Joe, "It's Courtney, the bull." The gang makes a getaway.

NOW GO ON WITH THE STORY.

CHAPTER VI.

WHEN they came in Vettori was standing in the middle of the room mopping his forehead with his big white silk handkerchief. Beads of sweat stood out all over his swarthy, fat face.

Ricco threw the sacks on the table and began to empty his pockets.

"Well," said Vettori.

"There's the dough," said Rico, "look's like a good haul."

Joe sat down at the table under the green-shaded lamp without taking off his hat or coat. Otero took the riot gun from under his coat and locked it up in a cupboard. Vettori knew there was something the matter. His eyes narrowed.

"Well," he said again.

"Everything was O. K.," said Rico, "only I had to plug a guy."

Vettori fell down into a chair and stared out the window.

"Yeah," said Joe, trying to smile, "and the guy was Courtney."

Vettori put his head on the back of his chair and stared at the ceiling. Then he sat up suddenly and banged on the table with both fists.

"Damn!" he cried, "what did I tell you, Rico! What did I tell you! Love of God, didn't I tell you no gun-work?"

Rico was white with rage.

"Listen, Sam, you think I'm gonna let a guy pull a gat on me. What the hell! Any more of them cracks and this is my last job."

Vettori made an elaborate, tragic gesture.

"Yeah, you bet this is your last job."

Joe took off his derby and put it beside him on the table. His face was dead white.

"You said it," said Joe, "they'll get us sure for this."

Vettori shook his big head slowly from side to side.

"They'll get us dead sure for this."

Rico began to comb his hair.

"Maybe you better go over and give yourself up," he said; then dropping his sarcastic tone, "listen, how the hell they gonna get us? Why, you're the finest bunch of yellow rats I ever seen."

"Not me," said Otero.

Joe tried to smile.

"Wait till you see the papers."

Rico came over and leaned on the table.

"Listen, don't they always play that stuff in the papers. Courtney's the only guy in the place that ever seen one of us before. Come on, snap out of it. And split the dough."

But Vettori sat inert, mopping his face. Suddenly he asked:

"Where's Tony?"

"He's ditching the can," said Rico.

"Suppose they pick him up?"

Rico began to open the sacks.

"That'll be just too bad," said Joe.

Rico laughed.

"A fine bunch of yeggs!"

Vettori got to his feet in a fury.

"You, Rico! Shut your mouth. You think I want to hang because you get yellow and shoot somebody?"

Rico, very calm, put his hand in his pocket and said:

"Sam, you get funny with me and you won't get no split at all. Only a horse-shoe wreath."

"Oh, hell, Sam," said Joe, "we're all in it, ain't we? Come on, split the dough."

Vettori sat down. Otero stood a little behind him, watching.

"Since you want it, Sam," said Rico, his face pale and drawn, "you're gonna get it. Listen, you split even, that's all. Hear me! You get an even split."

Vettori said nothing. Joe sat rigid, ready to dive under the table. For months Scabby had been predicting this break; now it had come. Joe feared Vettori and Rico equally, but something told him that Rico would win.

Vettori let his hands fall on the table.

"All right, Rico," he said, "I split even. Sit down and we'll divvy."

But Rico didn't move.

"You got a gun on you, Sam?" he asked.

Vettori looked up at him.

"Sure I got a gun on me."

"Well, don't try to use it."

"No," said Otero, "don't try to use it."

Vettori's face went slack. He sat tapping on the table with his fat fingers.

"Rico," he said finally, "I split even on the square."

Rico's victory was complete. Joe looked at him with admiration. Sam was a tough bird, but Rico was tougher.

Vettori got up, walked across the room and stood looking out the window.

* * *

Joe handed Rico a sheet of paper full of figures. Rico read: 9331.75.

"All right," said Rico, "split it five ways and we'll make up Scabby's split between us."

Otero sat with his chair tipped back against the wall, smoking a cigarette with his eyes closed. Vettori was playing solitaire and swearing softly to himself.

Joe looked at his watch.

"Quarter till. I got to beat it. Say, Sam, call Carillo and let him get me a cab, will you?"

Sam heaved himself to his feet and called Carillo. In a moment the bouncer put his flatened face in the door.

"Three dicks downstairs, boss?"

"Who are they?" asked Vettori.

"Flaherty and two guys I don't know, boss. They want to see you."

Vettori stood looking at the floor. Carillo jumped in and shut the door.

"Hell," he said, "they're coming up."

Rico leapt to his feet, ran across the room and opened a panel in the wall.

"Come on, Joe," he said, "you can slip out the back way. Stay where you are, Otero, and go right on smoking. Send Joe's cab around in the alley, Pat."

Vettori looked at Rico.

"You suppose they know something, Rico?"

"Not unless they picked Tony up. You don't know nothing, Sam, see? I'll be right here listening, and if there's any trouble, why, it'll be tough on the dicks."

Vettori scooped up the money, wrapped his coat around it, and handed it to Rico. Joe went through the panel, followed by Rico.

There was a knock at the door.

Vettori nodded and Carillo opened the door. Two plain-clothes men stepped in and stood looking around the room. One was tall and burly in a huge ulster; the other was short and very young. They both had their right hands in their overcoat pockets.

"All right, Carillo," said Vettori, "go ahead. That's all."

"Wait a minute," said the burly one, "tell Flaherty we'll be down in a couple of minutes, for him to wait."

"Sure, sure," said Carillo.

He went out, closing the door softly.

"Well," said Vettori, "you want to see me?"

"Yeah," said the burly one, who did all the talking, "we want to see you, Vettori."

"Well, here I am!"

Otero opened his eyes long enough to look at them, then closed them again and went on smoking.

"Vettori," said the detective, "we want some information."

"Well?"

(To be Continued Tomorrow.)

(Copyright, 1929, King Features Syn., Inc.)

PETTING PATTY

The Feeling's Mutual

By Machamer

EASY By Beatrice BURTON

(Continued from Yesterday.)

Leota Unexpectedly Visits At Macy Home as John And Florence Call

WHAT HAS GONE BEFORE

Unlike her bold and modern flapper sisters, Jeanne and Alice, Ann Marie Macy refuses to compromise her high ideals by petting. Ann Marie has more serious ideas. She saves the money she earns in her father's bookstore to study art. When John Lawler, catch-of-the-town, invites her to the Christmas dance, her happiness is short lived as Alice selfishly requests Ann Marie to stay home while she attends the party in her place. Alice and Jeanne further infuriate Ann Marie by pilfering her Christmas bottle of rare perfume. When Florence Lawler brings her visiting cousin, Neal Forsythe, and his friend, Jim Goodwin, to the Macy store, Ann Marie secretly falls in love with the fickle Neal. It is the more serious Goodwin, however, who is enamored of Ann Marie. He leaves the dance to visit her in the bookstore. Ann Marie belatedly attends the dance at his suggestion. She really wants to see the handsome Neal Forsythe. In the cloak room, she discovers Neal embracing Leota Ingram, notorious town character. She forgives Neal, but later he humiliates her by leaving her outside the clubhouse in a parked car. After the dance, a gay party is held in the Macy home for which Ann Marie is requested to make waffles. Later in bed tired and feverish she is roused by the housekeeper's screams. Neal Forsythe has passed out as a result of the drinking party. Late Saturday night, in the store, Ann Marie hears a mysterious tapping. Howdy, her brother, is in tears and trouble with Leota Ingram. Ann Marie sets out to see her.

NOW GO ON WITH THE STORY.

CHAPTER XII.

"HOWARD asked me to come to see you, Leota," Ann Marie answered in her gentle way. "That's why I'm here."

The soft answer did nothing to turn away Leota's wrath. Angry color came flaming up into her face, and she shook her red-gold head impatiently.

"Look here!" she cried. "Do you think this is the way he ought to treat me? Sending his family around to talk to me instead of coming himself? You tell him for me that, if there's anything he wants to get over to me, he can tell it to me. I ain't goin' to listen to no third parties!"

Ann Marie just sat and looked at her with her blue eyes troubled and thoughtful.

"He asked me to marry him—and now he's got cold feet," the other girl went on in a voice that rang like brass. "But cold feet or not, he's not goin' back on his word 'cause I ain't goin' to let him! I ain't goin' to be no laughing stock in this town, let me tell you, and don't you forget it!"

Ann Marie gasped . . . She tried to speak, but she could think of nothing to say.

What was there to say in the face of such determination as this?

"Howard Macy knows that he'll never care about anybody but me," Leota ran on. "There's a lot of things about him an' me that you don't know—that he ain't told you. Why, last winter when I was sick in bed with bronchitis so long, Howdy paid all my doctor bills and my rent here . . . I know he loves me and that's why I ain't never goin' to give him up!"

"He must love her," thought Ann Marie, "if he's ever given her any money."

For she never had heard of Howdy giving anything to anybody before. Instead, he was always taking things from other people.

He was a born "taker." . . . Ann Marie had lost count of the five-dollar bills she had let him take, during the past few months, for his weekly half-gallon of gin. And she knew that he borrowed small sums from his father and Mrs. Leezy constantly.

"Where does his salary go?" Ann Marie had often asked herself, and now she was finding out where part of it, at least, had gone. . . To this girl who sat before her, blooming like a great big beautiful cabbage-rose, in her cheap finery!

"You probably think Howdy makes a lot of money, Leota," she said suddenly, "but he doesn't. The job of assistant cashier sounds like a big job. But it isn't much of a job down in Mr. Lawler's little bank. It's nothing but a clerk's job."

She paused a moment to let that sink in.

Then she went on:

"And the only reason Howdy has that job is because he goes around with Florence Lawler! If he breaks with her he'll lose his place at the bank—and his whole future will be gone, glimmering!"

Leota's big shining eyes narrowed and she gave a nasty little laugh. "And what about me and my future?" she asked. "That doesn't count, I suppose . . . It doesn't make no difference what happens to me, does it?

She caught her breath angrily, and then answered her own question.

"Well, maybe it doesn't make no difference to you," she all but yelled, "but it does make a difference to me—and Howard Macy's going to make good his promise to marry me, or I'll know the reason why! Get me?"

She thrust out her lower jaw and her eyes gleamed.

"Now you get out of here!" she finished breathlessly. "And you can tell him everything I said! See?"

Ann Marie saw. . .She saw clearly that she was no match for Leota.

"I ought to find out if she wants money," she thought as she stood up to go.

But she was afraid to even mention the word "money" to Leota, who stood looking at her with fire in her eye.

"I don't know how Howdy will ever support a wife," she said weakly, turning at the door, "because he really has very little money."

Leota sneered. "He'll have less than he has now when I get through with him!" she answered. "Because if he gets funny with me, I'm going straight to the Lawlers with my story about him! And, buleeve me, sister, it's SOME story!"

* * *

Sunday dinner was ready when Ann Marie got home.

Mrs. Leezy was ringing the bell when Ann Marie walked into the front hall, and Howdy was coming down the stairs, two steps at a time.

He was fresh from a bath and a shave. His black hair had been "slicked" down with water and he was wearing a Persian silk dressing-gown that Florence Lawler had given him for a Christmas present.

"Hello!" He greeted Ann Marie with cheerfulness. There was nothing about him now of the frightened Howdy who had come down to the book store the night before . . .Trouble always seems blacker and more terrifying at night than it does in the sunshine, somehow or other.

But at the sight of her face, as she waited for him at the foot of the stairs, he became grave-eyed and solemn once more.

"Been to see her?" he asked, and Ann Marie nodded.

"Well, what did she have to say?" he asked then.

It didn't take long for Ann Marie to tell him.

"She says that if you don't marry her she'll go to Florence Lawler and to Mr. Lawler—and you'll lose your job," she said. "I'm just sick about it!"

To her amazement Howdy took this piece of news with great calmness. He shrugged his shoulders.

"Oh, I guess she won't do that," he made up his mind. "She's just pulling a lot of hooey on you. . .Suppose I did ask her to elope with me? I was just kidding her. She can't hold me to a thing like that. . .I'll go down and see her after a while. I'll fix it up."

He went in to dinner and ate three big helpings of chicken pie and peas and mashed potato as if he hadn't a worry in the world.

A little after four that afternoon, when the family was taking its regular Sunday afternoon nap, Florence and Johnny Lawler came driving up Pleasant street and stopped in front of the house with a great screeching of brakes and honking of the horn.

"What you all doing?" Florence shouted to Ann Marie who ran out to the porch to see what they wanted.

"Dozing," Ann Marie answered with a laugh, and trying to blink the sleep out of her eyes.

"We want you to come up to our house," Johnny called. "The folks have driven over to Mercersburg—"

"We'll come back and pick you up in 10 or 15 minutes!" Florence interrupted him. "We're going down to the delicatessen for some oranges."

They drove away, knowing that their invitation would be accepted. None of the young folks in town ever turned down an invitation to a Sunday evening supper party at the Lawlers' house.

They were gay rough-and-tumble affairs, and they had become a sort of weekly institution among the young crowd to which the four young Macys belonged.

"You'd better run down and see Leota—or at least call her up—before you go to the Lawlers," Ann Marie said quietly to Howdy when she went back into the house. "I know she's going to make trouble for you!"

He shook his head. "Aw, rats! Don't let her get your goat, Ann Marie," he replied half angrily. "Suppose she did go to Florence and her dad and told them a lot of bunk? Who'd believe Leota Ingram on her oath? Who'd even listen to her?"

He went upstairs to dress and Ann Marie followed him.

She found Jeanie in her room, going through her dresser drawers with great speed.

She flushed a little when Ann Marie came in.

"I—I was just going to borrow a pair of your stockings," she explained. "All of mine need darning."

"I have only one decent pair, myself," said Ann Marie, "and I'm going to wear them."

Jeanie drooped pathetically. "Gosh, it's misery not to have any money, isn't it?" she sighed. "They always want me to do my tap dance and—Oh, dear me, how will I do it tonight in these socks?"

She stood up and held out one slender silken leg. There was a wide "Jacob's ladder" that went from the knee right straight down to the toe of her stocking.

"I'll just have to stay at home, that's all!" she wailed. "I'm not going to go up there, and have everybody looking at my stockings and pitying me because they're all darns and runs.

She started out of the bedroom, but Ann Marie stopped her.

"Here!" she said, "you can have these to wear!"

She took out her one new pair of silk stockings, all rolled neatly into a ball, and threw them to Jeanie.

"Thanks, terribly!" Jeanie was all smiles instantly. "That pair you have on really looks fine, Ann Marie. And I'll take good care of these, darling. Thank you so much!"

Jeanie and Alice were still dressing when the Lawlers came back to the house.

"Come in and sit down!" Howdy called to them from the front door. "The girls are still painting on their faces!"

"No, thanks, I'll wait here," Johnny answered.

But Florence got out of the car and came into the house. She always did what Howdy told her to do. She adored him.

Her adoration of him shone in her pink, plump face as she smiled at him.

"How's my Lotsa Mamma?" Howdy asked her with a laugh. He was always joking with her about her plumpness and she did not seem to mind.

Ann Marie left them alone in the parlor, and as she turned away she saw Howdy's arms go around Florence's big ample figure . . . She knew from the sudden silence that he was kissing her.

And, thinking of Leota Ingram, she found herself marvelling at the double-dealing of men with their women.

"Howdy's just as bad as Neal Forsythe," she thought. "Worse, because he's half engaged to Florence, and so deep with Leota that she's going to try to make him marry her!"

The front doorbell rang. Turning, Ann Marie looked through the glass panel of the door. . .Outside, on the front porch, resplendent in a purple sweater suit and pink felt hat, stood Leota herself!

(To be Continued Tomorrow.)

(Copyright, 1929, King Features Syn., Inc.)

butter them while they're hot

HERE'S a new, delicious treat for the kiddies. Heat Rice Krispies in the oven, butter and salt and serve them like pop corn!

Rice Krispies is the new cereal that's so crisp it crackles in cream or milk. Great for breakfast, lunch or supper. Toasted rice! At grocers. Made by Kellogg in Battle Creek.

Kellogg's RICE KRISPIES

(Advertisement)

A dash of sugar does not make vegetables sweet

A little sugar develops the natural vegetable flavors

ANNOUNCEMENT has been made that two groups of women cooking experts recently rediscovered the old secret of using a dash of sugar in the cooking of vegetables (preferably cooked in little water). It should be made clear to everyone that the purpose of using this small amount of sugar is not to make the vegetables taste sweet. That is not the case at all. As one of the women—a nationally known authority—says, the sugar not only increases the delicacy of flavor but it brings out all the distinctive qualities of the vegetables. She adds that a dash of sugar restores the freshness of flavor, in a large measure, to vegetables that have become slightly wilted, and it helps to heighten the color of the vegetables.

No one would advise making vegetable foods taste sweet. This proper use of sugar does not do that. The remarkable thing about a little sugar is that it develops the natural flavors of the foods and that it blends and accentuates the other seasonings used.

Now that the skinny, scarecrow figure is unfashionable, women will be more willing than ever to follow the dictates of medical science and to encourage the members of their family to eat a varied, balanced diet. Most unflavored foods are bland and unpalatable. A little sugar makes fresh and stewed fruits, cereals, milk desserts, cooked vegetables and some meats delicious to the taste. Sugar is nature's perfect flavor. Good food promotes good health. The Sugar Institute.

RIOTER STABS JEFF DAVIS AID

NEW ORLEANS, Aug. 29.—(AP.)—Maj. John Crowley, 85-year-old Confederate veteran and secret dispatch bearer for President Jefferson Davis, lingered between life and death in Charity Hospital today from stab wounds inflicted yesterday by a noisy demonstrator in front of his home.

Police arrested Walter Sims, 45, of Pritchard, La., who, they said was intoxicated and thrust a knife blade into the veteran's neck during a quarrel in the street.

Officers Elected By Conway Local

FREEDOM, Pa., Aug. 29.—B. H. McElhinney, Beaver, again heads the Conway local of the Mutual Benefit Association of Pennsylvania Railroad Employes. Other officers elected were: Vice president, Lawrence Holler, Rochester; secretary, Thomas Brooks, Conway; treasurer, John D. Anderson, Freedom; trustee, George Jeffrey, Freedom.

Cleveland Man Held For Theft of Auto

MONACA, Pa., Aug. 29.—John Crawford, 22, of Cleveland, O., was held for court by Justice Johnston, charged with the theft of an automobile from Andy Balter. Balter heard his car starting, gave chase in another automobile and overtook Crawford at the Fallston bathing beach, he testified.

MISSING MAN'S BODY FOUND

CONNELLSVILLE, Pa., Aug. 29.—The body of Hilary Wilburn, 40, Ohio Pyle farmer, missing from his home since December 9, when he walked into the woods with his gun on a hunting expedition, was found yesterday by Lloyd Liston, groundhog hunter.

Wilburn was identified by his clothing. His gun and shoes were missing.

At the time of his disappearance hundreds of neighbors joined in a search that lasted for a week. Liston found the body only about half a mile from the farm. A coroner's inquest was to be held today.

Retired Army Officer Hangs Self in Barn

CHAMBERSBURG, Pa., Aug. 29.—(AP.)—Capt. Irvin H. Zeliff, 38, retired United States army cavalry officer, of Newark, N. J., hanged himself today in a barn adjacent to a tourists' lodging house on the Lincoln highway near here. Capt. Zeliff, his wife, the former Lois A. Land, were en route with their two children to Mrs. Zeliff's home in Detroit and had stopped at the inn to spend the night.

Y. M. C. A. Assistant Acts as Director

NEW CASTLE, Pa., Aug. 29.—Henry T. MacNicholas, assistant physical director of the Y. M. C. A. for the last two years, has been named acting physical director, effective September 2.

Andy Kerr's Boys Named Eagle Scouts

WASHINGTON, Pa., Aug. 29.—William and Andy, sons of Andy Kerr, former grid mentor at Washington and Jefferson College, were formally presented with insignia of Eagle Scout ranking at the meeting of the Rotary Club here. The badges were presented by Dr. S. S. Baker, president of the college.

The Sun-Telegraph Fifteen Cent Pattern

A FROCK OF YOUTHFUL CHARM.

This becoming model may be made with or without the kerchief. As pictured printed chiffon was used, with plain chiffon for the kerchief, belt and cuffs. Printed crepe, handkerchief linen, also flat crepe are recommended. The waist portions are long and joined to plaited skirt portions. The bishop sleeve is cut to pouch softly above a narrow band cuff. The neck is finished in round outline. The belt is finished with a knot and ends to correspond to the finish of the kerchief.

This pattern is cut in 4 sizes: 14, 16, 18, and 20 years. To make a 16 year size will require 4⅞ yards of 39-inch material. To make the kerchief, band cuffs and belt of contrasting material will require ⅞ yard 39 inches wide.

COUPON.

This pattern will be sent on receipt of 15 cents (silver or 2c and 1c stamps). Make number, name, address, etc., plain. Send to Pattern Department, The Pittsburgh Sun-Telegraph, Pittsburgh, Pa.

No. 6581. Size.....

Name .....

Street and No. .....

City ..... State .....

SHOW CLOSED, CAST ARRESTED

LOS ANGELES, Aug. 29.—(AP.)—Ten persons connected with the presentation of a play called "Bad Babies" at a local theater were at Liberty under bond today, following their arrest at the final curtain last night.

Patrons of the show, who witnessed the rush of detectives from the audience to the stage, applauded the action, believing it to be a clever finale.

Eight players, the stage manager and author, were taken to the police station where they gained release on $500 bail each.

Those taken into custody were Jobyna Ralston, Arthur Rankin, Marvin Williams, Marjorie Montgomery, Norman Peck, Elinor Flynn, Annette Westbay, Dario Shindell, all performers, and Frank Jennings, stage manager, and George Scarborough, author.

Lloyd Nix, city prosecutor, who ordered the arrests, said he had received many complaints against the show which was billed as "a comedy drama of modern life." The play was built around the intrigues of a group of high school boys and girls, and the complications which resulted when a society woman fell in love with one of the boys. The show was suspended pending the outcome of a hearing today.

Constables Told Persecutions Must Stop

WASHINGTON, Pa., Aug. 29.—Constables of Washington county were warned by Judge Erwin Cummins against the use of illegal methods in searching homes of foreigners, in seeking evidence of liquor violations.

The judge warned the officers that serious trouble impends if they continue to put fees ahead of legitimate law enforcement.

Lumberport Bank Closed in W. Va.

CLARKSBURG, W. Va., Aug. 29.—The Lumberport Bank, a small state institution near here, was closed yesterday by the state banking commissioner because the officers were unable to restore the reserve required by law. The institution had deposits of $143,000.

Principal Named At Dunbar Schools

DUNBAR, Pa., Aug. 29.—A. L. Evans, of North Union Township, formerly principal of the Oliver Schools, has been made head of the public schools here. He succeeds A. C. Worthington, resigned.

Mine Superintendent Succumbs to Stroke

VANDERBILT, Pa., Aug. 29.—A stroke of paralysis claimed William Ghrist, 74, former mine foreman and superintendent for independent operators in this region. He leaves his widow and seven children.

RADIO MERGERS DEFENDED

WASHINGTON, Aug. 29.—(AP.)—Bethuel M. Webster, general counsel of the radio commission, wrote Chairman Couzens, of the Senate Interstate Commerce Committee, suggesting elimination of the section of the radio act forbidding mergers of radio and wire companies on the ground that the anti-trust laws prohibited such agreements.

"The provision," Webster wrote, "is unintelligible and I should eliminate it entirely. If retained, however, it should be clarified to show among other things, whether the commission is bound to make findings of restraint of trade or monopoly."

In the meantime Oswald F. Schutte, executive secretary of the radio protective association, said he had told President Hoover that his organization had been trying for two years to get the department of justice to take action against the Radio Corporation of America, the General Electric Company, and the Westinghouse Electric and Manufacturing Company, for alleged pooling of patents.

After his call on the President Mr. Schutte said the companies mentioned had undertaken to destroy independent competitors by the handling of patents. He added that the Senate Interstate Commission committee had helped uncover the situation and that he hoped the department of justice would take some active step to protect the radio industry.

Husband Wins His Second Divorce, Same Wife

GREENSBURG, Aug. 29.—Although he had married her once before, and then divorced her, Charles Crouthers, of Jeannette, decided to try it again.

The second marriage apparently was no more successful than the first, so today Crothers was granted another divorce by Judge Charles D. Copeland.

Cruel treatment was alleged both times.

Coke Mission Plans Union With Church

MOUNT PLEASANT, Pa., Aug. 29.—Negotiations are under way for the merger of the Coke Mission Branch with the Methodist Episcopal Church. The move will be consummated within a few weeks. The Rev. G. E. Buhan will continue as pastor of the church and the Rev. J. M. Vondracek, at present pastor of the mission, will be made his assistant.

Youngstown Man Head of Census

YOUNGSTOWN, O., Aug. 29.—Attorney T. J. Williams, was today given charge of the 1930 census for Mahoning county, and will be assisted by Mrs. G. I. Gardiner, secretary of the Youngstown Federation of Women's Clubs.

Squire Taken Ill

SCOTTDALE, Pa., Aug. 29.—Justice of the Peace William Kennel has been taken to Presbyterian Hospital, Pittsburgh, for observation.

ONLY 3 STRIKE JURORS SEATED

CHARLOTTE, N. C., Aug. 29.—(INS.)—The twin bulwarks of prejudice and premeditation today threatened to extend the quest for a jury in the Gastonia-Aderholt murder case over to the end of the week.

This seemed certain as the task entered its second day with only three accepted jurymen in the box. And to all appearances the job is becoming more difficult as 45 veniremen have been rejected so far in the hunt for juror No. 4.

The first three of the 12 men who will decide the fate of Fred Erwin Beal, generalissimo of the Gastonia strike and his 15 co-defendants, were chosen with comparative ease, only 37 veniremen being examined before the trio was found to be mutually acceptable.

Beal and his aides, textile workers and organizers who say they sowed the first seed of sedition in the industrial South by maneuvering the now famous Loray strike, are accused of murder and conspiracy in the assassination of Police Chief O. F. Aderholt, shot and killed in a police raid on strike headquarters the night of June 7.

Women Claim Title As Berry Pickers

MEYERSDALE, Pa., Aug. 29.—Nora Brandt and Martha Bockes, of the Ridge section, including Brothersvalley Township, are counted as the best berrypickers on the Ridge. They can pick 50 quarts a day.

Child in Misery. Eczema Over Body, Face and Head. Cuticura Healed.

"When my son was ten months old eczema broke out all over his body, face and head. It was in blister form and badly inflamed. He was in such misery that he could not sleep or rest, and the eruptions used to bleed.

"I read an advertisement for Cuticura Soap and Ointment and sent for a free sample. It helped him so I purchased more, and after using three cakes of Cuticura Soap and two boxes of Cuticura Ointment he was completely healed." (Signed) Mrs. K. Mochrie, 11 De Graff St., Amsterdam, N. Y., April 8, 1929.

Soap 25c. Ointment 25 and 50c. Talcum 25c. Sold everywhere. Sample each free. Address: "Cuticura Laboratories, Dept. H, Malden, Mass." Cuticura Shaving Stick 25c.

OVER-SUNDAY EXCURSIONS, SEPT. 1

$7.25 PHILADELPHIA or ATLANTIC CITY
and Return
EXCURSION TRAIN
Eastern Standard Time
August 31
Lv. Pittsburgh - - 7.45 pm
September 1
Ar. North Philadelphia - 4.55 am
Ar. Atlantic City - - 6.10 am
Stopping at East Liberty and Wilkinsburg

$8.00 CHICAGO
and Return
Special Train
Saturday, August 31
Eastern Standard Time
Lv. Pittsburgh, Penna. Sta. 7.00 pm
Lv. Federal Street - - 7.05 pm
Sunday, September 1
Central Standard Time
Ar. Chicago, Union Sta. - 5.45 am
Returning Central Standard Time
Lv. Chicago - - 5.00 pm
Stopping at Gary, Indiana, South Chicago and Englewood in both directions

Tickets good only in coaches on Excursion Trains—All Steel Coaches Arriving in Pittsburgh Monday morning

$10.00 Round Trip BOSTON or Providence
An Excellent Opportunity to Visit Historical Boston
SUNDAY, SEPTEMBER 8
(Special train leaving late Saturday afternoon)

Pennsylvania Railroad

The Gayest Cruise of All

Giant S.S. Noronic closes summer schedule with gala 7 Day Sail from Detroit to Duluth and return, starting

September 6th

SPECIAL RATE
$60 *and up All Expense*

PERHAPS because many congenial people have waited for this last gala cruise of the season; or because the weather is so bracing and the scenery so beautiful at this time of year — certain it is that the last cruise of the S.S. Noronic will be a memorable affair.

First port of call Sarnia, Canada, and a day ashore to play golf or enjoy the ship's picnic. On by moonlight through Huron's historic waters to the "Soo", where your ship passes the celebrated locks. The vast reaches of Lake Superior and you dock at Canada's Twin Cities, Port Arthur and Fort William. Here a day is spent in sightseeing with a "camp dinner" served among the sunlit pines of Chippewa Park. Duluth, last port of call outward bound, looms across the starboard bow at dawn. There is ample time to explore this city built upon a mountainous rock and to enjoy a thirty five mile motor trip through its beautiful residential districts.

Every evening there is dancing to an excellent orchestra. A masquerade party takes place the last night at sea. Never a dull moment on land or aboard ship. Long tramps around the decks to the stirring music of Bagpipe and Drums whet the appetite for wonderful meals. The "Noronic" is like a floating hotel. Book now for these seven glorious days.

For full information, tickets and reservations apply to

R. N. GARRISON,
195 Union Trust Bldg.,
Pittsburgh, Pa.
ATLANTIC 4579

NORTHERN NAVIGATION DIVISION
CANADA STEAMSHIP LINES

NN 15

A toast to Goodness

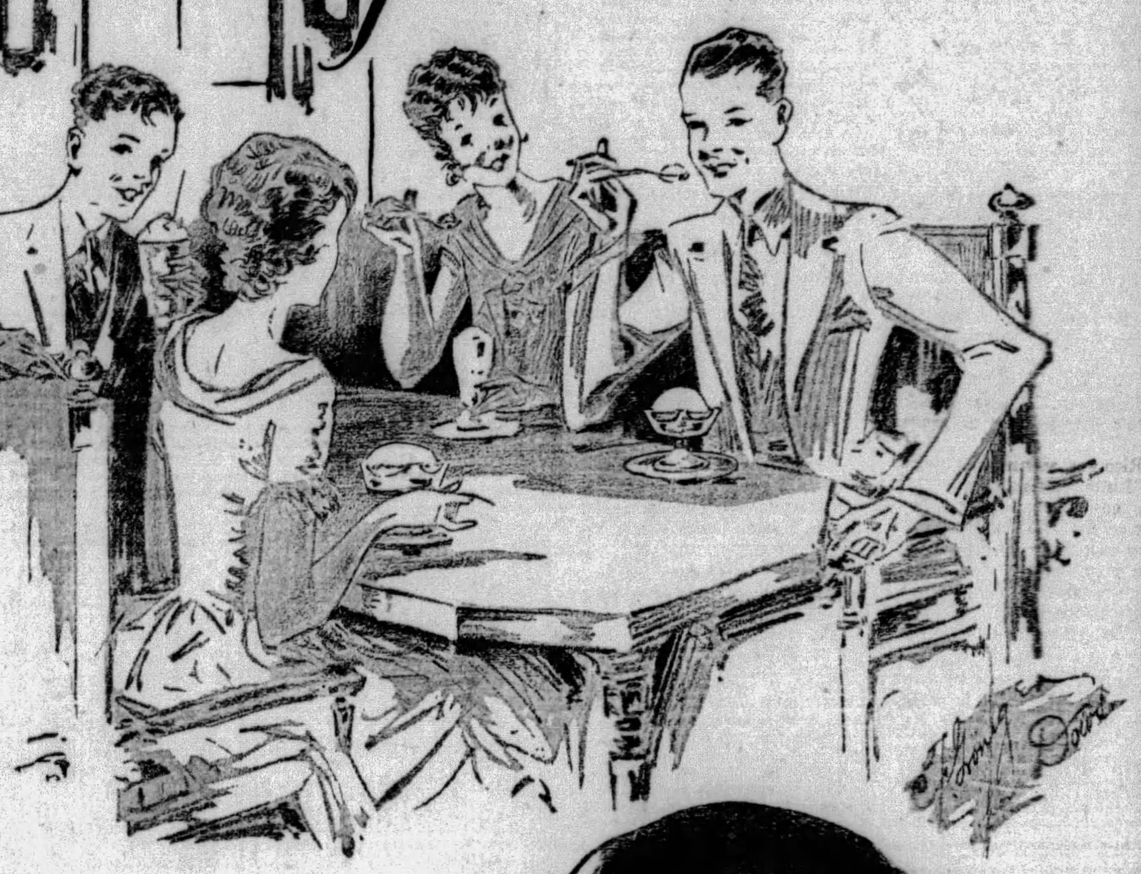

"I'll grant that any sundae's good,
I've tried them all, you see;
But there's a difference in their taste,
On that you will agree.

"Now here's to one that suits me best,
It's goodness through and through;
The Chocolate Sundae served at Dow's,
I love it—so will you."

There are reasons for the goodness of Dow's Chocolate Sundae.

We give you a large scoop of rich, smooth Liberty vanilla ice cream, which we insist must measure up to a very high standard of quality. Over this goes a generous portion of the famous Siren mild-bittersweet chocolate syrup—not too bitter and not too sweet, but just right to please the average taste.

A chocolate sundae above the ordinary for folks with discriminating taste. Price 20c.

Chocolate Soda

Dow's "Double-Dip" Chocolate Soda is made with TWO scoops of Liberty vanilla ice cream, Siren mild-bittersweet chocolate syrup, cold, sparkling carbonated water and a topping of pure whipped cream. We think it's the best soda in town.

15c

Chocolate Malted Milk

TWO scoops of Liberty vanilla ice cream, Siren mild-bitter-sweet chocolate syrup, Pasteurized milk, Thompson's double-malted malted milk and pure whipped cream. Almost two glassfuls—served with vanilla wafers and salted crackers.

20c

17 Good Drug and Service Stores in Greater Pittsburgh

Dow's
—Formerly McCulloch's—

17 Clean, Thirst-Satisfying Soda Fountains

MORGAN YACHT GIVEN U. S.

NEW YORK, Aug. 29.—(AP.)—The famous yacht Corsair of J. P. Morgan made her last trip as a private vessel when she put out from Glen Cove harbor on Long Island for a Brooklyn yacht basin.

Arrived here she becomes a government boat, turned over to the Geodetic Survey, in which service she probably will round out her long career.

Built in 1899 for Mr. Morgan's father she has had a long and illustrious career and is probably the best known private yacht in the world, having been seen in most of the great ports of Europe, Asia and this continent.

During the war she was turned over to the government and served in foreign waters, being taken back and refitted as a private yacht by Mr. Morgan in 1920. She has been in the line at New London, Conn., for the Yale-Harvard boat races nearly every year since she was built.

She is being replaced by a new Corsair, being built at Bath, Me., for Mr. Morgan at a cost said to approximate $2,000,000.

No name has been selected for her by the government.

Morrow at Maine Home on Vacation

NORTH HAVEN, Me., Aug. 29.—Dwight W. Morrow, United States ambassador to Mexico, arrived from Mexico City yesterday for a vacation at his summer home here. Mrs. Morrow and two of their three daughters, Constance and Elisabeth, have been here for two months. Mrs. Charles A. Lindbergh, the other daughter, and Col. Lindbergh, who passed part of their honeymoon yachting trip in this section of Penobscot Bay, are expected to complete the family group later.

Rum Taken, Runners Escape Under Fire

WINDSOR, Ontario, Aug. 29.—(By the Canadian Press.)—Smugglers in charge of five luggers and 3,000 cases of beer and whisky escaped under fire from United States coast guard cutters which intercepted them at the confluence of Lake Erie and the Huron River. Nearly a dozen rum runners fled in two speedboats, chased by volleys of revolver shots from the preventive police. Six empty craft were seized in addition to the luggers and the liquor.

AN EXPERT SPECIALIST

in the treatment of

STOMACH and LIVER condition causing collection of gases and an uncomfortable feeling, with dizziness after eating. KIDNEY and BLADDER conditions with pain in back and loins, puffiness of the eyes, swelling of the feet and legs, frequent, painful irritations. BLOOD and SKIN conditions with enlarged gland and ulcerations of the mouth and rash on body. RHEUMATISM in all its forms, including enlarged and stiffened joints, NERVE WEAKNESS, HIGH BLOOD PRESSURE, NEURITIS, ANEMIA, and all other growths, swellings or tumorlike formations are treated without the aid of the knife. RECTAL TROUBLE, RUPTURE and GALL STONES are also treated without a cutting operation. CONSULT the old DOCTOR FREE. DR. R. H. M. MACKENZIE, second and third floors, 640 PENN AVE., PITTSBURGH, PA., whose best reference is the fact that he has been located on PENN AVE. the last 31 years. Hours: 9 to 8:30 daily. SUNDAY, 9 to 2. No office hours Friday. No letters answered.

FLAG WINNERS IN EGYPT

By FLOYD E. WILLIAMSON,
Escort of Flag Champions on Round World Trip.

Special Cable Dispatch.

CAIRO, Egypt, Aug. 29.—It was a happy party of flag champions that arrived here yesterday, after a glorious two weeks' cruise across the Indian Ocean and the Red Sea. These young Americans have been royally feted and received at every port since we left San Francisco just two months ago and they are carrying the responsibility of representing the boys and girls of America in a manner that would do credit to messengers of friendship and goodwill many years their senior.

On every hand they are being welcomed and complimented by high officials of the nations visited and they are leaving a trail of impressions behind them of which the people of America may well be very proud.

They stood at the site of the world's most ancient civilization yesterday, they rode out of the sphinx and the pyramids on camel back and saw the crypt in which the Holy Family hid when driven from Palestine. They also visited the oldest Christian church in Egypt. Among some of the other exceedingly interesting places visited by the flag champions in Egypt were the Mohammedan mosques and the island in the Nile where Moses was found hidden in the bullrushes.

We leave from Alexandria today for a month in Europe and from the experiences of the trip thus far it is safe to predict that these four American youngsters will receive ovations and applause in Europe such as has never before been showered upon a party of boys and girls from any nation.

Someone, several months ago, called this trip around the world "the dream trip of one's life." It is difficult to find a better description than is contained in those few words. Each day unfolds new wonders before the eyes of these flag contest winners and in addition to the natural glories of the trip they are received everywhere in a manner usually accorded international heroes. The comment of government officials regarding the flag champions is invariably to the effect that if these youngsters typify the youth of America then Americans need not be apprehensive of the future of their country.

These boys and girls will have a message to bring back to the children of America, a quarter of a million of whom took part with them in the first annual flag contest of the United States Flag Association, that will read like a page from the Arabian Nights.

Youth Dies in Fall From Roof of Jail

WATKINS GLEN, N. Y., Aug. 29.—(A.P.)—Thomas Walker, 19, of Johnstown, Pa., was killed here yesterday in a 50-foot fall from the roof of the Schuyler County jail. After serving a 10-day sentence for vagrancy, Walker and Wesley Clough, also of Johnstown, were given the job of painting the jail roof in order to earn enough money to go home. Walker slipped on the wet paint and crashed headlong to the pavement, breaking his neck. The body will be sent to his home in Johnstown.

Returns from Europe To Find Father Dead

DOVER, O., Aug. 29.—The Rev. Paul F. Ebert, pastor of Grace Lutheran Church here, who did not know of the death of his father, the Rev. Detlas P. Ebert, 64, pastor of Trenton Lutheran Church, on August 20, until he arrived home from a European tour, has returned from Blue Island, Ill., where burial was made. The body was kept in a mausoleum. The father died at the son's home following a short illness.

Farmer Killed by Lightning at Haystack

CLARKSBURG, W. Va., Aug. 29.—Tilburn Gibson, 23, was killed by lightning while stacking hay on Senator William Post's farm near Buckhannon. The hay ignited, and fellow workers, who escaped injury, dragged his body out of the flames.

Tilburn was a brother of Troy Gibson, whose family of 10 was burned to death when their house was destroyed on the same farm last winter.

W. Va. Labor Group Re-Elects Officers

GRAFTON, W. Va., Aug. 29.—(AP.)—John B. Easton, of Williamstown, was unanimously re-elected president of the West Virginia Federation of Labor for the coming year at the annual convention here, which also selected Huntington as the site of the 1930 meeting. Easton's election holds him an office which he has occupied for five years. C. L. Jarrett, of Charleston, was re-elected secretary and treasurer, and vice presidents were elected as follows: Harry Norrington, Wheeling; Frank Hill, Huntington; Frank Mehl, Parkersburg; Noah Zinn, Clarksburg, and Nelson Beatty, Clarksburg.

TENEMENT FIRE FATAL TO THREE

NEW YORK, Aug. 29.—(AP.)—Three persons were killed and 11 were injured early today in a fire in a four-story tenement house on the lower West Side.

Fire lieutenant Michael Coyle swung from an adjoining house, while held by two other members of his company, and rescued Moritz Brunwasser, 48, who was trapped on a third floor window sill with the flames at his back.

Charles Hollander, 65, who lived on the top floor, was killed when he leaped to the backyard. The bodies of Mrs. Sophie Brunwasser, 46, and her 17-year-old son, were found in their third-floor apartment. Their deaths were caused by smoke and burns. The injured suffered chiefly from smoke.

Man Seeks Divorce; Charges Desertion

Charging that his wife deserted him, Earl J. Perret, 3319 Juliet street, has filed suit for divorce in Common Pleas Court against Mrs. Anna Perret, 1241 Paulson avenue. They were married May 24, 1923 and lived together until September 19, 1925.

Burglar Steals Policeman's Badge, Gun

WHEELING, W. Va., Aug. 29.—(AP.)—As a climax to a series of house robberies in Wheeling's east end, a thief last night climbed through a window on the second floor into a room where City Policeman Clyde Moore was sleeping, stole the officer's badge and gun, and made his get-away undetected.

Two Children Hurt, Run Before Autos

ALIQUIPPA, Pa., Aug. 29.—Virginia C. Smith, 5, and Jack Adams, 6, are recovering from hurts received when run down by automobiles. The girl, in the Rochester Hospital, is said by police to have run in front of the car of H. D. Baker. Police report the boy ran in front of a car driven by S. P. Waldron.

Ambridge Man Held For Child's Injury

AMBRIDGE, Pa., Aug. 29.—K. G. Tatanoncou is being held by police on a charge of reckless driving in connection with injuring Helen Chatawidz, 8. The child suffered the loss of several teeth and was cut about the face.

PADLOCK BRINGS THIRD ARREST

Arrested today for alleged contempt of the second padlock injunction proceedings against the same building, John S. Palkot, McKees Rocks, was released in $3,000 bail.

He was taken into custody by Deputy United States Marshal Edward Holden on three warrants, one charging contempt of court and the other two violations of the prohibition law.

The alleged violations took place in a saloon at 115 Chartiers avenue, McKees Rocks, which was padlocked in December, 1928. In May a back room of the saloon was also padlocked for alleged sales there in January and February.

Machine Voting Goes on Ballot

GREENSBURG, Pa., Aug. 29.—Westmoreland County Commissioners announced that machine voting in the county would be placed on the November ballot.

There are 225 voting precincts in Westmoreland, and many of these could be combined under machine voting.

PRISONER FAILS IN ESCAPE DASH

Breaking away from two policemen, John Carney, 27, of East Diamond street, made a dash for liberty today as he left the Allegheny General Hospital, police reported.

After a chase of a block he was overtaken by his custodians, Patrolmen R. F. Wickman and Walter Miller, of Central Station, and Patrolman Herbert Aiken, of North Side.

Carney was taken to the hospital suffering from hemorrhage of the nose after being arrested downtown on a charge of drunkenness. He was fined $25 with the alternative of serving 30 days in jail by Magistrate T. D. Jones at a hearing in Central Police Court.

Titusville Oil Man, Ill Short Time, Dies

TITUSVILLE, Pa., Aug. 29.—Dennis McGraw, 67, president of the Oil Creek Refining Company, died Wednesday following a brief illness. McGraw, identified with refining companies for many years, came to Titusville from Warren 26 years ago. He organized the Oil Creek company in 1918.

Mrs. Curtis Divorced

CHICAGO, Aug. 29.—(AP.)—Mrs. Isabelle Baker Curtis, sister of Mary Landon Baker, was granted a divorce from Robert M. Curtis, a broker. She alleged cruelty. The Curtises are prominent socially.

You, too, will like Tru-Lax

Helen Fried famous beauty in "Hello Daddy" SAYS:

"EVERY laxative I've ever tried is out of date, now that I've adopted Tru-Lax—the delicious chocolate candy laxative that is a delight to take, and so effective, yet gentle."

FREE: Full package, write Tru-Lax, Newark, N. J.

TRU-LAX

With chocolate and in chewing form
The Most Delicious Laxative of All

2 Short Days Left!

May-Stern's AUGUST SALE!

Now Hurry! Just 48 More Hours of These August Sale Discounts! Why Pass Up Such Unprecedented Saving Opportunities—Anticipate Your Fall and Winter Home Needs and Buy Them NOW at Substantial Savings.

Spinet Desk and Chair

At an Amazing Sale Price

$19.50

The Spinet Desk, a very useful as well as decorative piece for the home. Beautifully finished in mahogany. Drop-down top and pull-out writing table—various pigeonhole compartments. Windsor chair to match.

$2 Monthly!

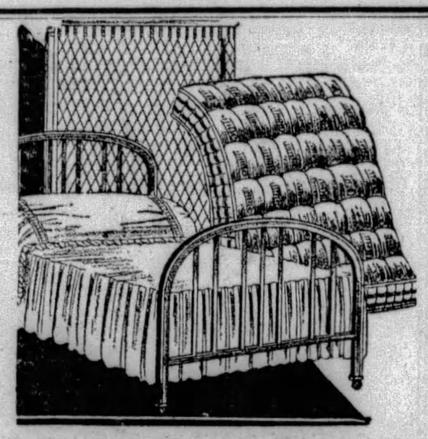

3-Pc. "Graceline" Bed Outfit

Consists of: Steel Bed, Resilient Spring, Cotton Mattress

$22.50

Very new and beautiful is this Graceline Bed, finished in rich brown enamel, and full size. Pure cotton tufted, non-sagging, rolled edge mattress and exceptionally strong steel mattress. Three pieces for the price of the bed alone. Specially priced for the last two days of the August Sale.

May-Stern's Terms—$2 Monthly!

Simmons Coil Spring Da-Bed

Beautiful Cretonne Cover Tufted Felt Mattress and Valance included. $26.50

Simmons Day Bed, equipped with strong, resilient coil springs and finished in rich brown enamel. One motion opens it into a full size double bed! A really beautiful piece of furniture. The home is not complete without a Simmons Day Bed, so necessary when unexpected guests arrive. Take this opportunity to save during the last two days of the August Sale at May-Stern's.

May-Stern's Terms—$3 Monthly!

Beautiful MOHAIR Cogswell Chair

$24.95

Here is an August Sale special you cannot afford to miss. The most comfortable of all Living Room Chairs—the Cogswell. In beautiful green or red MOHAIR, as you prefer, with contrasting top of cushion in colorful Jacquard Velour. One of the leading value-giving events of the August Sale.

Only $2 Monthly!

Child's Wonder Tot

$2.95

Rubber covered bumpers, tires! Shaped seat and metal back; yellow and blue color. Friday special.

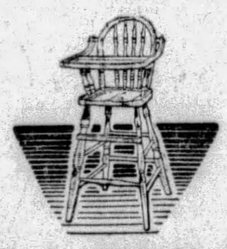

Sturdy High Chair

$2.98

Made of hardwoods, finished in golden oak color. Windsor style with lift tray. Save tomorrow!

YOUR CHOICE! Two 3-Piece Walnut Bedroom Groups

First Group Bed, Dresser, and choice of Chifforobe or Chest of Drawers

$69

Only $6 Monthly!

Second Group Bed, Vanity and choice of Chifforobe or Chest of Drawers

HERE is a truly worthwhile August Sale offer and a ridiculously low price. Combination walnut and other choice cabinet woods with walnut veneered tops, fronts and panels. Top drawers of Figured Rotary Oak—interior of solid oak, thoroughly dustproof. Deftly hand carved. Note the new style single door Chifforobe, requiring the minimum of space yet providing ample wardrobe facilities.

Roman Bench

$2.98

Polychromed metal base! Scoop seat holds a soft red or green velour cushion! A fashionable creation for fireside or radio.

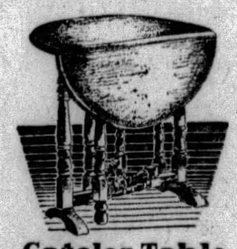

Gateleg Table

$9.95

Here is a table for any room in the house. Shaded mahogany finish; its rare beauty and charm will be a delightful surprise. Top open is 30 by 36 in.; closed 10½ by 30 in., and 30 inches high. An outstanding feature of the sale.

$1 Monthly

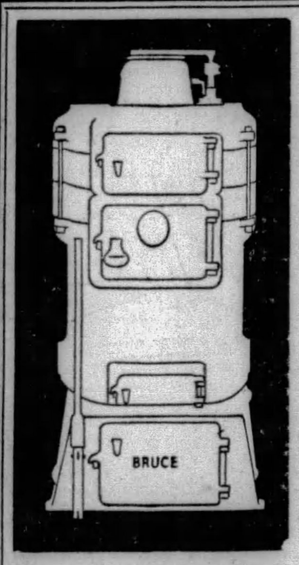

Adequate Hot Water Heating Systems

Let us inspect your heating system now. We will be glad to submit estimates on new radiators, complete systems or replacement parts.

Our new showrooms are displaying a wide line of enamel ware in color—also pipes, fittings and high-grade paints.

All Prices Wholesale to You

CHAS. A. BRUCE CO.

108 MARKET ST. - COurt 1531

(We Make Installations If Desired)

YOUR CHOICE! Two 3-Piece Walnut Bedroom Groups

First Group Bed, Dresser, and choice of Chifforobe or Chest of Drawers

$69

Only $6 Monthly!

Second Group Bed, Vanity and choice of Chifforobe or Chest of Drawers

HERE is a truly worthwhile August Sale offer and a ridiculously low price. Combination walnut and other choice cabinet woods with walnut veneered tops, fronts and panels. Top drawers of Figured Rotary Oak—interior of solid oak, thoroughly dustproof. Deftly hand carved. Note the new style single door Chifforobe, requiring the minimum of space yet providing ample wardrobe facilities.

$50 Trade-In Allowance

On Your Old Radio, Piano or Phonograph, regardless of make, age or condition.

52 Weeks to Pay

Your Choice!

Crosley . . . Freshman . . . Steinite . . . Freed-Eisemann . . . Stewart Warner All Electric Radio Sets.

In a variety of cabinets, priced as low as $129.75

This liberal offer holds good for the last two days of the August Sale. Realize a $50 allowance on your obsolete set. Why deny yourself perfect reception—these are all high grade electric sets of noted performance.

YOUR CHOICE! Two 3-Piece Walnut Bedroom Groups

First Group Bed, Dresser, and choice of Chifforobe or Chest of Drawers

$69

Only $6 Monthly!

Second Group Bed, Vanity and choice of Chifforobe or Chest of Drawers

HERE is a truly worthwhile August Sale offer and a ridiculously low price. Combination walnut and other choice cabinet woods with walnut veneered tops, fronts and panels. Top drawers of Figured Rotary Oak—interior of solid oak, thoroughly dustproof. Deftly hand carved. Note the new style single door Chifforobe, requiring the minimum of space yet providing ample wardrobe facilities.

An August Sale Opportunity

Walnut Chest Lined in Cedar!

A decorative and useful article for the home. A beautifully grained chest in walnut veneers with semi-turnings and duo-tone overlays to enhance its beauty. Fully lined in red cedar for your garments' protection against moths. At a price sensationally low for the last days of the August Sale.

$18.95

$2 Monthly

LABOR DAY SPECIAL!

Go out and look your car over before you plan any trip over Labor Day. Nine chances out of ten you will at least need a new spare. Make your trip without a tire worry.

Buy ENGLERTS On Easy Terms

Englerts are HAND BUILT and carry an unlimited mileage guarantee of one year no matter how hard you use them. And at May-Stern's Only, in Pittsburgh, can you buy these famous tires on Liberal Credit Terms.

A TUBE FREE With Every STARK or MILES TIRE

Think of it! A new tube given free for a limited time with every Stark or Miles tire sold during that time. Here is an opportunity you have been looking for and will take advantage of. You are not restricted to any certain number.

30x3½	29x4.40	30x4.50
$6.95	$7.95	$8.95

Your Winter Coal FREE

Howard Overdraft Coal Heater

Take advantage of pre-season prices! As an added inducement to buying stoves in August we are offering for a limited time, all the coal required for the winter's use in a Howard Overdraft Heater—FREE, or we will allow you the cost of the coal—$5 off this special purchase price.

$23.75

The HOWARD is of special design and patented construction, which enables it to burn any fuel, even the cheapest slag; it holds fire for 48 hours. Pronounced floor warmer and gives twice the heat with half the fuel. At such a low price, it is the outstanding stove value in America. Attractively finished and nickel trimmed.

Only $2 Monthly

May-Stern & Co.

914-20 Penn Ave. Pittsburgh

OVERNIGHT EXCURSION

WASHINGTON, D. C.

SATURDAY, AUG. 31

Eastern Standard Time

$6 ROUND TRIP

Leave Pittsburgh 10 P. M. Returning
Leave Washington 9 P. M., Sept. 1
Baseball—Philadelphia vs Washington

BALTIMORE & OHIO

Pittsburgh Sun-Telegraph

METROPOLITAN DISTRICT NEWS

THURSDAY, AUGUST 29, 1929

NEW INGOMAR ROAD LINK OPENS SATURDAY

SIDEWALKS OF PITTSBURGH

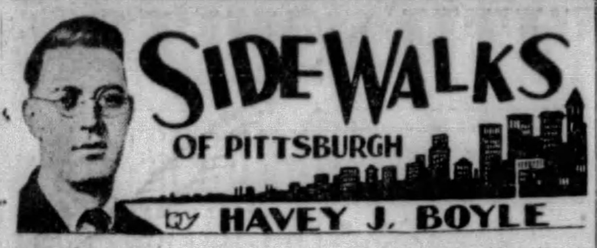

By HAVEY J. BOYLE

"MY DEAR SIR: Your article in reference to the sidewalk at Ross street and Fourth avenue, directed to me, has my attention and I thank you very much for same. This is the first information that has come to me in reference to the condition of the sidewalk and I wish to advise you that the criticism is well merited. Of course, I do not worry about all complaints in the department, because if I did little would be accomplished.

"It is my desire, however, to give attention to every letter that comes to this department and if it does not come direct to the

Director, it is taken care of by my chief clerk and directed to the various bureaus in charge of such activity.

"We greatly welcome criticism and it is by reason of such that we are able to secure the best results for the people of Pittsburgh. I inspected this sidewalk this morning and found it in bad condition and at once ordered the Bureau of Highways and Sewers to take up the slabs and level the sidewalk so that it would not be dangerous to pedestrians.

"Thanking you for your courtesy and interest in the success of our activities, and with best personal wishes, I am,

"Yours very truly,
EDWARD G. LANG,
Director, Dept. of Public Works.

Now is there anything else that any of our clients went attended to? Getting the sidewalk repaired is the second big accomplishment of the year, the first being the repairing of a loose switch in what used to be known as Carrick. The fact that the switch is loose again, of course, detracts no points from our score in having succeeded once in getting it repaired. That's what you have to say for William Boyce and Joe Donley of the local railways company, they always are trying to do the right thing. (A bit of blarney never hurt anyone.)

* * *

If things keep moving this way, some day Sidewalk's biggest hope—the serving of a sandwich sans pickle—will be realized.

Meanwhile, our thanks to Ed Lang for his prompt attention.

* * *

THE place is 265 Parkway Drive, Mt. Lebanon, the home of John H. Dorning. The time is 6:30; the date—August 29—this evening—the event a corn roast in honor of the Original Poison Shooters, and the guest list includes—hold onto your chairs—James F. Malone, president of city council, and Judge Richard W. Martin, mayoralty candidates, as well as the following: Ben Anderson, Andrew Cherry, Barney Cohen, Bill Doak, Elmer Ecker, Allan Frankel, John Frankel, H. D. Hirsh, Ralph Hunter, William Jones, E. J. Kent, Ed Lang, Ben Lencher, James F. Malone, Jr., George Meyers, P. E. Moran, C. J. McBride, J. B. McKillips, Joseph Reich, Charles Reisfar, Dave Roberts, James Sansom, James Smith, Greenfield Jimmy Smith, Ralph H. Smith and Joseph Wagman.

* * *

In an informal way, the Poison Shooters is an approach to the Gridiron Club of Washington, being, of course, far more limited in sphere. But at the Poison Shooters' meetings, a spade

is not called a heart or a pick, but a spade, and for this reason the organization is an interesting one. The speakers at Poison Shooters' affairs do not indulge in a lot of hooey (slang for baloney), with the result that something entertaining—and terse—is spoken.

I remember when I was first initiated at a $2 luncheon, I gave a $5 bill and I didn't get any change until I remarked that if the system held up, the club would either soon have a clubhouse to boast about or the treasurer would be found taking a train for Canada, and after some apologies I got my three bucks back.

WIN LINDBERGH AWARD WITH AIR MARKER

Guggenheim and Colonel Send Signed Certificate To Plant at Oakmont

By MAX HENRICI.

Would you like to receive a certificate of distinguished service to aviation, signed by Col. Charles A. Lindbergh?

Thompson & Co., industrial paint manufacturers, have been awarded one for putting a sign on the roof of their Oakmont plant, giving the name of the town and indicating by an arrow the direction of the nearest airport.

The Sun-Telegraph, in co-operation with the Pittsburgh Aviation Industries Corporation, is conducting a campaign to get every town in Western Pennsylvania "air-marked" in this way, primarily to promote safety, and also to secure recognition for the communities of this territory on the maps of the airways.

TOWNS URGED TO "AIR-MARK"

City and borough councils, boards of trade, service clubs and patriotic organizations are urged to mark their towns without further delay. Government specifications as to signs and other information can be obtained on application to the Pittsburgh Aviation Industries Corporation, Oliver Building.

Thompson & Co. give expert advice as to the kinds of paint suitable for "air-marking" in an article published in the September number of their house organ, "Diamond Points." The article will say:

"If you have a nice big roof on your plant or building and want to do something that will be good advertising, be useful to aeronautics, and which will get you a certificate signed by Col. Lindbergh, paint an airplane sign on your roof. We did this over a year ago and got a lot of publicity from it, as well as the certificate from Col. Lindbergh.

LINDY SIGNS PAPER

"The certificate is given by the Daniel Guggenheim Fund for the Promotion of Aeronautics and states: 'This is to certify that Thompson & Co. have completed the work of identification for the service of aerial navigation, thus contributing to the establishment of a nation-wide system of transportation by air. In recognition of this achievement, this certificate is presented to Thompson & Co. by the directors of this fund.' It is signed by Harry F. Guggenheim, president, and Col. Charles A. Lindbergh.

"There are several things to be considered in painting a sign on your roof. The first thing to determine is whether or not a tar or asphalt coating is on the roof. If this is so the treatment will have to be different than if it is a metal roof with red oxide or similar paint on it.

TAR-ASPHALT RUNS

"If your roof has been painted with a composition of tar or asphalt, it will bleed through an ordinary paint, and discolor the sign, if you paint it white or yellow or any other color.

"However, this can be overcome by giving it a coat of aluminum paint. The aluminum will make a nice brilliant sign, that will be visible for a considerable distance, and then, when the aluminum has become dull, a second coat can be put on, using any color you want. We have found that a nice bright yellow paint makes a sign that can be read for a considerable distance, and one which keeps clean longer than a white sign would."

OAKMONT SIGNS WINS COMPLIMENT FROM LINDY

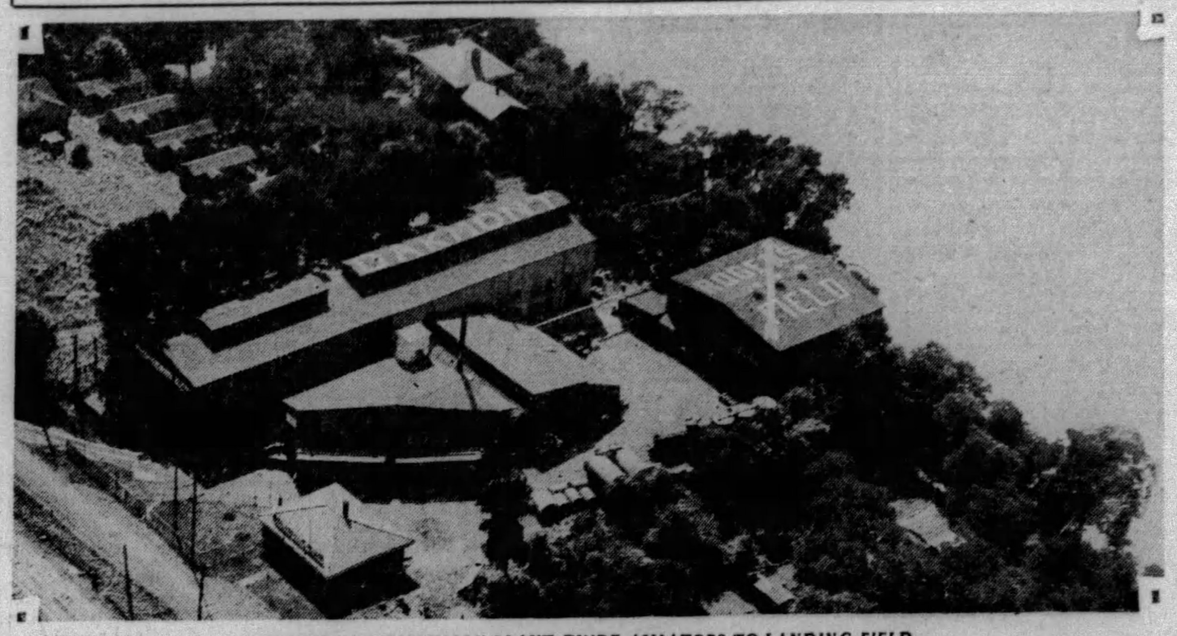

MARKERS ON THOMPSON PLANT GUIDE AVIATORS TO LANDING FIELD

These signs on the roof of the Thompson plants in Oakmont help aviators find their bearings. One tells the name of the town below, the others point to the nearest landing field. For their enterprise the Thompson Company won a certificate of distinguished service to aviation signed by Col. Lindbergh as an officer of the Guggenheim Foundation.

AUTO WRECKS HOUSE, 2 HURT

Two men were slightly injured when an automobile, out of control of the driver, leaped across the sidewalk and crashed into the front of the home of William Sterling, 5130 Plainfield street, early today. Police estimated damage to the house at several hundred dollars.

The injured men were Charles P. Gardner, 22, of 422 Lincoln avenue, Bellevue, and John Hoffman, 20, of New York, passengers in the automobile.

Police of the Squirrel Hill Station arrested William B. Klee, Jr., of 5307 Northumberland street, alleged driver, and charged him with reckless driving and violation of the automobile laws. At the station it was said he had no driver's or owner's cards. He told police the car belonged to his father.

SCOUTS TO SEE PIRATE CREW

Boy Scouts from Wilkinsburg, Edgewood, Swissvale, Rankin, Braddock, East Pittsburgh, Turtle Creek, Wilmerding, Pitcairn, Trafford, Verona, Oakmont, and Universal will be the guests of Barney Dreyfuss and his Pittsburgh National club when the Pirates clash with the Chicago Cubs tomorrow.

What is estimated to be the largest assemblage of Boy Scouts ever to meet in this district as a single body, will gather at 1:30 p. m. on Flagstaff Hill and march to the main entrance of Forbes Field where they will be welcomed by the officials of the Pittsburgh ball club and assigned to sections reserved for them.

Wilkinsburg Widow Gets $7,500 Estate

Mrs. Annie S. Davis, of 805 Holland avenue, Wilkinsburg, was named heir to the $7,500 estate of her husband, Griffith S. Davis, by his will filed for probate today. Their daughter, Mrs. Margaret Aufhammer, is named executor.

MARTIN SPEAKS ON NORTH SIDE

The first big meeting in the interest of Judge Richard W. Martin for the Republican nomination for mayor takes place this evening in North Side Carnegie Music Hall. At this meeting Judge Martin will deliver one of the most important addresses of his campaign.

Charles M. Gerwig, of the North Side, vice president of the Third National Bank of Pittsburgh, will act as temporary chairman and will open the meeting by introducing L. B. Seefried, the permanent chairman. Mr. Seefried is an old resident of the North Side. He organized and for 12 years was president of the Business Men's Association of the North Side and is also former president of the Federation of Civic Bodies of the North Side. He has been actively engaged in civic work for many years.

Following his introductory remarks, Mr. Seefried will introduce Attorney Alexander P. Lindsay, general chairman of the Martin campaign committee, who will give a short talk. Mr. Lindsay will be followed by Attorney Lee C. Beatty, former city solicitor of old Allegheny, who in turn will be followed by Judge Martin.

The meeting will be broadcast by Station KQV. The doors will be open at 8 p. m., and from that time on until the speaking program begins at 9 p. m., there will be a concert by Cervone's military band. In addition to the speakers, members of Judge Martin's executive committee will have seats on the stage.

Amplifiers have been placed both inside and outside the hall.

Official Time To Decide Zep Contest Winner

OWING to some slight differences in figures on the actual time required to complete the Hearst-Zeppelin Round-the-World flight, announcement of the winners of the Zeppelin contest conducted by the Pittsburgh Sun-Telegraph will be withheld until the official timing is announced.

A. E. Avey to Teach Philosophy at Pitt

Albert E. Avey

Albert E. Avey as professor of philosophy at the University of Pittsburgh is announced by Chancellor John G. Bowman. Dr. Avey has taught at Ohio State University and Bryn Mawr College. He was graduated from Yale University and received his master of arts and doctor of philosophy degrees from that university. He also spent some time studying at the University of Berlin. During the past year Dr. Avey was vice president of the Western branch of the American Philosophical Association. He is the author of "Readings in Philosophy," "Historicaal Method in Bible Study" and "Function and Forms of Thought."

RIFLE BULLET HITS TAXICAB

A stray bullet penetrated the roof of a taxicab and punctured the driver's cap peak last night while the cab was parked at Federal and Ohio street. The missile lodged in the dashboard of the cab.

The cap was being used as a wedge for the tool box to prevent rattles. E. G. Staiger, 3211 East street, the driver, said that he has no enemies. Police expressed belief that the shot was fired from the roof of a building.

Baptists to Close Hazelwood Revival

The Rev. Luther Sharp and Marie Spangler, of Asbury College, Wilmore, Ky., will close their revival services tonight at the Johnston Avenue Baptist Church, Hazelwood. The revival has been held for the past two weeks. The men's chorus of the Ames M. E. Church and the gospel chorus of Wilkinsburg will assist in tonight's services.

THREE EAST END CLUBS RAIDED

Of six raids conducted by prohibition agents yesterday, three were on clubs in the East End.

Whisky, gin and alcohol were reported seized in a club at 218 Collins avenue, where Philip Pappas was arrested, according to the agents. In another, on the second floor of 6025 Penn avenue, George W. Killand was arrested, following the seizure of gin, wine and 68 pints of ale, agents said. William F. O'Day was taken into custody when the agents visited a second floor club at 5139 Penn avenue, and confiscated liquor, they said.

Andrew Lacza, saloonkeeper at Twelfth and Ann streets, Homestead, and John Fertal, another saloonkeeper, at 1212 Braddock avenue, Braddock, were arrested when their places yielded liquor, according to the raiders.

Woman Gives Bail On Shooting Charge

Mrs. Evelyn Thompson, 36, charged with shooting her brother-in-law, John Lavelle, 48, of 8 Washington road, Greentree, Tuesday, was released in bail of $5,000 late yesterday. She is the wife of Patrolman George Thompson, of 2116 Noblestown road. Police said that Lavelle had annoyed her for some time, and Tuesday night went to her home and abused her. Thompson is ill in a hospital. Lavelle will recover, South Side Hospital authorities said.

Thieves Cut Watch From Woman's Arm

Mrs. C. L. Young, of the Bellefield Apartments, Center avenue and Bellefield street, reported to police today that two Negroes had cut her wrist watch, valued at $175, from her arm in a crowded street car in Fifth avenue, near University place. As the thieves leaped from the car, several passengers gave pursuit in vain, Mrs. Young said.

Engine Unit No. 53 Opens September 10

The new quarters of Engine Company No. 53, Rockledge and Homer streets, North Side, will be formally opened with a celebration September 10, according to announcement by civic organizations of the Spring Hill district. A parade of war veterans will be followed by addresses by Mayor Charles H. Kline, County Controller Robert G. Woodside and Public Safety Director James M. Clark.

AUTO PARADE TO FEATURE CEREMONY

Highway Extension From Highland to Keown to Be Urged in Petition

Dedication of the new Ingomar road at Highland Station will be observed with a celebration at 3 o'clock Saturday afternoon.

A parade will precede the ceremonies at the new Espe School grounds. Residents of Ingomar, Highland and the surrounding districts will form an automobile procession to include Boy and Girl Scouts and volunteer firemen.

The road is a link of slightly more than one mile in length and terminates on the Perry highway at Highland. It has been open for traffic more than a week and serves Ingomar residents two miles en route to Pittsburgh.

COUNTY HEADS TO SPEAK

Among the speakers will be County Commissioners E. V. Babcock and Joseph G. Armstrong, State Senator H. P. Brandt, Archibald W. Powell, solicitor to the County Controller, and members of the County Planning Commission.

Committee members in charge of the celebration and their districts are: William Councill and O. H. Weckesser, Ingomar; Arthur Stahl and Ross Ressler, Highland; F. G. Good and John J. Haller, Perrymont; John Ehler and Lee Grubs, McCandless Township, and John Crispens and Herbert Young, Franklin Township.

WOMEN TO ATTEND

Women's organizations of the communities will be represented by the following: Mrs. Charles Weinman, Ladies' Community Club of Ingomar; Mrs. G. William Jones, Jr., McCandless Township League of Women Voters; Mrs. John Jarvis, Women's Club of Ingomar; Mrs. Volney Parks, Women's Club of Old Ingomar, and Mrs. E. H. Demmler, Perrymont district.

During the program a resolution will be presented to the County Commissioners petitioning for the extension of the present road from Highland to Keown Station, joining the Babcock boulevard. County engineers have already surveyed this route and plans for the road have been completed.

TEACHERS END INSTITUTE

Lecture sessions of the seventy-ninth annual Allegheny County Teachers Institute were to be concluded today with addresses by Dr. Charles Lose, Dr. Arthur H. Harrop, Dr. Arthur McMurray and Dr. Arthur Elwood, Dr. Elwood delivering a special address on "Bottled Sunshine."

Sessions are being held in Memorial Hall, Oakland. More than 2,000 teachers of the county are attending.

Dr. Harrop yesterday delivered three lectures. Speaking on "The Growing Teacher" in the afternoon, he said that instructors should strive constantly to enlarge their viewpoint and background through the media of home study and attendance at institute and university courses.

Hotel Men Guests At Washington, Pa.

Western Pennsylvania hotel men were guests of John Lindsey, of the George Washington Hotel, Washington, Pa., yesterday afternoon and evening. The occasion was the monthly meeting of the Pittsburgh Hotel Men's Association. Among those present were W. E. Morris, S. L. Benedito, E. B. Green, W. L. Baker, J. Till, L. Rred Klooz, Russell Kuhn and President George S. Lehner.

PHONE SERVICE TO MILAN OPEN

Trans-Atlantic telephone messages today are possible to Milan, Italy. The extended service was started yesterday.

Calls from America to Milan will be routed from New York over the Bell Telephone Company's radio transmitting station to Great Britain and by wire into London. The calls will be carried from London to France over submarine cables under the English Channel.

Wires from the Channel will carry the calls across France and Switzerland and over the Alps. In all, the messages will travel over a circuit of approximately 4,400 miles.

Police Hold Man As Jail Breaker

Police today were holding Verle Christie, 27, believed to have escaped from the county jail at Gainesville, Ga., after killing a guard, eight months ago. He was arrested at Tenth street and Liberty avenue.

Police said they believed him to be a former marine, dishonorably discharged from the service, who during the past several years escaped from several jails, and a penitentiary where he was serving a life sentence.

Caddy Killed by Golf Ball Hit by Another

CHICAGO, Aug. 29.—(AP.)—John Dale Leach, a 12-year-old caddy at the Calumet Country Club, died yesterday after having been struck by a golf ball driven by another caddy, Henry Johnson, 14.

CRONIN OUSTER SUIT HALTED

That a settlement looms in the suit of Harry Cronin to have George Vang and George H. Lanz outsted as receivers of the Thomas Cronin Company, failed contracting concern, became evident in Common Pleas Court when, after a side bar conference with Judge Ambrose B. Reid and Attorney Hiram D. Hirsh, Attorney Charles B. Prichard, representing the receivers, discontinued the calling of witnesses and Judge Reid announced the hearing would adjourn until noon tomorrow.

Vang had occupied the stand at most of yesterday's hearing, giving further answers to the detailed charges of mismanagement alleged in testimony previously produced by witnesses for Cronin. Vang also corrected his previous testimony regarding money he had alleged was owed to him by the Cronin company, saying no money was owed on the Iron City Sand and Gravel account, one of the matters in controversy.

Speakers Engaged For Catholic Meet

Mrs. Thomas P. Horan, president of the Pittsburgh Council of Catholic Women, today announced that she had completed the list of speakers for the luncheon program of the tenth annual convention in Webster Hall, September 19. Miss Ada K. Gannon, a parliamentarian, will act as toastmaster and introduce the speakers. They will be Dr. Anne Nicholson, of Washington; the Rev. James M. Delaney, Dr. G. Giurato, Italian vice consul; Sister Laurentine, of St. Francis Hospital; William Ryan, the Rev. James R. Cox and George Clarkson.

Lucky Bucks—New Money for Old

By LUCKY BUCK.

Four more winners, folks, and the treasury's still knee deep in double sawbucks. You'd be surprised how many more Sibilant Suskins you can redeem without starting a run on the bank, so don't hold off on my account.

Anyhow, Miss Pearl Boynton clerks in at Rosenbaum's. She claims someone bought a necktie from her and left the Lucky Buck in question, No. Y42637645D, in her keeping. It's a good story, folks, and if you'll take it to heart you may get somewhere yet.

Bill Romah, 28 Logan street, on the other hand, was looking for Fortunate Simoleons in his father's cash drawer. He found one, and shamed his father, Mose Romah, into admitting that he omitted to look for them. That's too bad, isn't it? But maybe Bill deserves that 20 rocks more than Mose!

ONE FOR CARRICK

Because Mrs. Clara McGinley, 2309 Valera avenue, Carrick, always holds her $1 bills until she can check upon me, she's four fins ahead of the game. Tuesday afternoon she visited two Carrick grocery stores and received bucks at both. When she came downtown Wednesday, Mrs. McGinley bought a Sun-Telegraph and started from the beginning. Down toward the end was her number, Z84761897D, and joy, bliss, and felicitations fell her way. I wonder if Mrs. McGinley feels as good about it as I do; if she does, well, there's whoopee in the old town tonight.

J. W. Atkins, one of the Homewood Peoples Bank hired hands, corralled Big Bill No. B55664335E. I left that at the American Legion bazaar in Homewood Saturday night, and here Atkins finds it as it strays into the bank. Just think what somebody missed Saturday.

Best of all, however, is the strange plight of Joe (Sleepy) Wehrheim, of the A. Wehrheim store on Bigelow boulevard. I left a Lucky Buck in there a couple of weeks ago, and poor Joe missed it. Just as he begins to laugh that off without squirming, I drops in and leaves him another. As I came in the store, this bird hands me a sleepy enough grin, gives me a package of cigarets without any back-talk when I didn't encourage his friendliness, and tucks it in his cash drawer. If he muffs that one, folks, I hope he never hears the end of that 20 rocks he gave away.

A BARBER NAMED JOHN

Then there's a barber named John in the Peoples Bank Building. John talks a lot about how he wishes Mr. Lucky Buck would come his way, because John must have something to talk about. Anyway, he gave me such a good haircut the other day that I had to give him a Lucky Buck. I can hardly wait to go back there again, it was so nice.

And I gave Mr. Myers, of the Pittsburgh Garter Company 131 Water street, a Fortunate Simoleon, too. But not for garters. Ifft's drug store at Friendship and St. Clair street, cornered another without knowing it. The bird that sold me a cigaret lighter and some cigarets didn't look quick enough to jump it. But maybe someone else in automobile row has his mit on it.

Just to teach thte cashier in Browning, King & Co. a lesson, after she told me she wasn't looking for Lucky Bucks, I bought me a bathing belt there and paid for it with one of these here now funny kind. I'll bet she missed it, folks.

And now, look through your pile for a Lucky Buck, while I get some sleep.

For Thursday, August 29, 1929

These 33 Lucky Bucks are worth $660

New Today:

B35760171E	Y66233424D	X59128556D
V88841086D		R84027917D

These Are Still Good:

B48045353E	B35719236E	T88439739D
R83931839D	X67725288D	Y87549193D
B74060770E	Y96320198D	N40914615D
T39725999D	M38291918D	A48716402E
*22006473D	X83190057D	B29727322E
A91434651E	R72392003D	B48952399E
V28653792E	R43392603D	A66319546E
H95167951D	T20217579D	N80761019D
T66453831D	Y96307231D	V59335706D
	M47333477D	

Mr. Buck at the Sun-Telegraph office will give holders of the above numbered bills twenty dollars each in new money.

If you haven't a Lucky One-Spot, some of your friends may have it. Be sure to tell everyone you know of the Sun-Telegraph's offer. It may mean many dollars—new ones for them.

Many Lucky One-Spots will be put into circulation. Every day numbers of these Lucky One-Dollar Bills will be printed exclusively in the Sun-Telegraph.

FIND LUCKY BUCKS

WILLIAM ROMA

Photo by Pittsburgh Sun-Telegraph
PEARL BOYNTON

Young Roma found a Lucky Buck in the cash register of his father's coffee shop in Logan street. Miss Boynton, clerk in a downtown store, received one as payment for a purchase.

Sir Roger Says

BEVERLY HILLS, Cal., Aug. 29.

The Zep in taking off here in Los Angeles just missed spoiling a great trip and killing everybody by missing a high-tension line surrounding the field. Towns bury their dead but they never bury their electric lines.

There is one sure-fire recipe for a pilot in a strange town that don't know where the field is located: Locate a high-tension line, follow it till it crosses another higher-tension one and there is almost sure to be a field there.

If not, follow it till it comes to an intersection of three or more lines and there will be located the city's municipal field.

It's as sure-fire a method as locating a speakeasy by following the town's leading citizens.

Yours, WILL.

GIRL TAKES POISON AFTER QUARREL WITH SUITOR

HOLMES WILLS HUGE ESTATE TO KIN

Bulk of $5,000,000 Given To Nephews and Nieces; Makes Charity Bequests

Nieces and nephews share in the bulk of the estate of the late Nathaniel Holmes, Morewood and Fifth avenues, former head of the N. Holmes & Son bank, whose will, disposing of more than $5,000,000 is on file today in the office of Register of Wills Joseph N. Mackrell. Several charitable bequests and cash payments to all of the Holmes servants are included in its provisions.

A fund of $600,000 is left in trust with the Fidelity Title and Trust Company, executors, the interest on $200,000 is to go to each of two nephews and a niece, Joseph H. Holmes, Nathaniel Holmes II., and Mary E. Holmes, children of the deceased brother, John G. Holmes. To Nathaniel Holmes II also is bequested the Holmes mansion at Morewood and Fifth avenues and he is given $100,000 cash outright.

SAILOR BUILDING TO NEPHEW

To the other nephew, Joseph H. Holmes, his uncle left the Sailor office building at 432 Wood street.

The following charitable bequests are made at the request of his sister, Eleanor R. Holmes, the testator states:

Protestant Home for Incurables	$50,000
Home for Aged Protestant Women	25,000
Western Pennsylvania Institute for the Blind	15,000
Homeopathic Hospital to endow Mary G. Holmes room	15,000
Western Pennsylvania Humane Society	10,000
West Penn Hospital	10,000
Calvary Protestant Episcopal Church in memory of William R. Holmes	50,000
Susan Canfield	20,000
Susan Arnold, 102 South Thirty-sixth street, Philadelphia	10,000
Every servant in his employ more than four years	2,000
Every servant more than one and less than four years	1,000

The balance of the huge estate, amounting to several millions, goes to Mr. Holmes' two nephews, Joseph H. Holmes and Nathaniel Holmes II and his niece, Mary E. Holmes.

Note Prompts Raid On Store, 2 Held

Prompted by a letter from a citizen of the district, county detectives late yesterday raided a confectionery store at 1217 Webster avenue and seized a small quantity of moonshine, they reported. George and Anthony Joseph, alleged proprietors, were arrested. They were released in $1,000 bail each for a hearing tomorrow before Alderman George J. Anderson, charged with violating the liquor laws.

Dead Gangster Left at Hospital

CHICAGO, Aug. 29.—(AP.)—A dead man was brought to Henrotin Memorial Hospital late last night with five bullet wounds in his body. He was later identified as John Bowman, 35, well known Chicago hoodlum. The man who dragged Bowman's body into the hospital from an automobile fled down a fire escape when a doctor pronounced Bowman dead.

DELIVERING MILK BY AIRPLANE!

Photo by Pittsburgh Sun-Telegraph

FIRST MILK DELIVERED TO BETTIS FIELD

Pilot S. R. Bigony hands over to Peter P. Carney, of Liberty Dairy, the first delivery of milk ever made, so they say, by airplane in this district at 12:30 p. m. Pilot Bigony hopped from the Somerset (Pa.) farm with the milk and in less than 90 minutes the milk was being served to guests at the William Penn Hotel.

MILK DELIVERED BY AIRPLANE

Dropping milk to the front porch steps by parachute may never come, but delivery from the farm to town by airplane is thought to be just around the corner as the result of a local experiment.

Special Guernsey milk left the Somerset farm of the Liberty Dairy Products Company at 12:20 p. m. yesterday, and was served to guests at the William Penn Hotel within one hour and 10 minutes. The delivery cost alone was approximately 73 cents a pint and it cost the hotel guest 10 cents.

Despite the high cost of transportation, officials of the Liberty dairy were pleased with the experiment, staged to demonstrate the practicability of delivering milk and cream by plane, which would eliminate the long trip now necessary by truck. Peter P. Carney, director of sales, today declared other experiments will be made in the near future and if the flights prove successful the company will consider the advisability of having specially constructed planes placed into regular service.

The plane landed at Bettis Field where the milk was loaded into waiting delivery trucks and rushed to the hotel under an escort of motorcycle police.

VALLEE HERE ON WAY TO COAST

Rudy Vallee, radio and stage star, stopped in Pittsburgh a short time this morning, en route to California from New York to begin work on a talkie. Rudy, who for a long time has entertained millions over the radio, will sing his familiar songs from the screen. He and his Connecticut Yankees, a group of well-known musicians, are to be starred in "The Vagabond Lover," a Radio pictures all-talking musical production.

The radio impressario and his orchestra occupied a special car on the Broadway Limited, which pulled into Pennsylvania station early today. During the short stop-over, Rudy appeared on the platform and talked to friends who were watching for him. He enjoyed a short walk on the platform, although he wore only a suit of loud pajamas and a robe.

A year ago Rudy and his orchestra played at a New York night club. The radio put him on the air and over night he became famous. His radio fans are scattered throughout the continent and all look forward to his screen production. He will stop in Chicago today and reach California Saturday.

VETS TO ENJOY WAR TREAT AT PICNIC

Salvation Army to Furnish Doughnuts and Coffee At Big Outing Saturday

The Salvation Army has promised to turn out in force for the Sun-Teelgraph soldiers' picnic at Kennywood Park Saturday.

In command of the contingent which will give coffee and doughnuts free to the vets assembled at the reunion will be Sergt.-Maj. Fred Clarke. Supporting him at the booth will be Capt. C. McLaughlin, J. E. Fowle, Adjutant Eleziabeth Thomas, Lieuts. Florence Moore, Eva Braun, Evelyn Mitchell, Grace Ellenberger and Cadets Doris Fowle and Jean Lockwood.

Cards will be handed to the ex-service men as they enter the park Saturday, for purposes of identification. These cards, with some identification to prove the bearer's service in an American war, will be exchangeable at the dining pavilion for a strip of 15 tickets to Kennywood amusements.

The disabled veterans confined to hospitals who will attend the reunion will be called for by two coaches from the Pittsburgh Motor Coach Company at 1 o'clock Saturday afternoon.

Thomas Noonan, of the Pittsburgh Motor Coach Company, has promised the most comforable coaches possible to provide for the vets and Harry S. Hall, chairman of the general committee for the picnic, has expressed his complete confidence that the veterans will be amply cared for.

RUDY SAYS HELLO

Photo by Pittsburgh Sun-Telegraph

RUDY VALLEE

The flapper-favorite, young Mr. Vallee, skips from his sleeper on a P. R. R. train to pose on the steps of the Pullman as he passed through Pittsburgh early today enroute for California and—you've guessed it!—the talking pictures.

ENDS HER LIFE AS 'DATE' LEADS TO REPROOF

Found Dying in Room When Cab Driver Admirer Scolds Her and Leaves

After her "boy friend" had reprimanded her for making an engagement with another man, Margaret Vantassel, 23, of 221 Cremo street, North Side, late yesterday drank four ounces of poison, police said, and died several hours later in Allegheny General Hospital.

Questioning py pilice, Joheph Steele, of 31 Vine street, a taxicab driver, said he went to the girl's home late in the afternoon, and that they quarrelled concerning an engagement the girl had made with another man. She left him and went to her room, where she was found a short time later lying on her bed in a semi-conscious condition. She was hurried to the hospital where she died a short time later.

Steele told police, they sair that he had kept company with the girl for some time.

Degrees Given U. S., Canadian Ministers

HALIFAX, N. S., Aug. 29.—(AP.)—William Phillips, United States minister to Canada, and Vincent Massey, Canadian minister to the United States, were among those who received honorary degrees from Dalhousie University at the reunion convocation today.

This package contains
energy enough for 25,168 steps . . .

THINK of it! . . Hardly seems possible that so much energy could be hidden away in the popular red package of Sunshine Soda Crackers.

But this estimate must be pretty close to fact because it's figured on scientific data compiled by doctors and dieticians.

That's why these delicately browned, oven-crisp crackers should have a prominent place on your table at every meal. . And especially when soups, salads and cheese are served.

Sunshine well worth saying whenever you want..
SODA CRACKERS
FROM THE THOUSAND WINDOW BAKERIES *of Loose-Wiles Biscuit Co.*

Leave it to AMOCO-GAS

and

You'll *leave all others* BEHIND

PUT AMOCO-GAS in the tank, and when you "step on it," watch it step! Instant response to every call for a quick dash out of a traffic jam. The extra energy you need on the hill that breaks the heart of other cars. A quick answer when the road is clear and you've a chance to make up the time you lost on crowded city streets. Leave it to AMOCO-GAS and AMOCO MOTOR OIL every time and, as you leave all others behind, you'll learn to leave all imitations severely alone!

The AMERICAN OIL COMPANY
Affiliated with the Pan American Petroleum & Transport Co.
General Offices: Baltimore, Md.
Pittsburgh Offices: Clark Building

ADVERTISE YOUR WANTS IN THE SUN-TELEGRAPH

IRENE KAUFMANN SETTLEMENT OPENS PLAYGROUND

DEDICATE NEW SWIMMING POOL

Winners in Better Neighborhood Contest to Receive Prizes in Annual Event

The Irene Kaufmann Settlement children's playground opens today with "The Village Fair," a play to be presented by members of the Settlement. The day will also be given over to the dedication of the Irene Kaufmann's new swimming pool and the presentation of prizes for the winners of the Better Neighborhood contest, which the Settlement holds every year.

The playground opening will be marked with one long round of sports, lasting until 6 o'clock tonight. Included in the day's festivities are: Girls' swiming meet, boys' track meet, boys' swiming meet, girls' track meet and games and races for adults. The Irene Kaufman Play School will also ofer a program at which time Sidney A. Teller, executive director of the settlement, will award the Better Neighborhood contest prizes.

The enlarged Settlement now includes a gym, swimming pool, special music rooms, mirror ballroom for dances and dancing classes, both a young men's and women's social rooms, children's theater and Yiddish art theater. The Theresa Kaufmann auditorium, which has also been added, will be used for concerts, lectures, moving pictures, debates, forums, parties and plays.

KLINE GIVES EDISON PROTEGE RADIO

MAYOR KLINE

Mayor Kline presents to young Getting, protege of Thomas A. Edison, the radio which is Mr. Edison's personal gift to the Pittsburgh high-school boy who was a winner in the Edison scholarship competition. Presentation was made in Joseph Horne's store.

Photo by Pittsburgh Sun-Telegraph

IVAN A. GETTING

WORK STARTED ON $6,000,000 SPAN PIERS

Superstructure Concrete Poured for North Side McKees Rocks Bridge

Work has been started by the Dravo Contracting Company on three of four land piers for the $6,000,000 McKees Rocks-North Side Bridge over the Ohio River, a county bond project.

Concrete is being poured for two piers on the south side of the river. The caisson is in place for one of the two piers on the north shore. They will measure approximately 18 by 45 feet and will extend 60 feet below the surface.

Caissons for the river piers are being built at the company's plant on Neville island and will be towed to the bridge site about September 10, according to company engineers. The contract for the bridge superstructure has not been let.

GIRL IDENTIFIES DOG THAT BIT HER

PATROLMAN KOEGLER

Marion Stromp, 8, of Mt. Joseph street, Carrick, identifies the dog that bit her on head and back near her home. The animal was captured by Patrolman Phillip Koegler.

Photo by Pittsburgh Sun-Telegraph

MARION STROMP

Boy, 9, Hurt in Auto Mishap at Crossing

Alexander Taylor, 9, of 19 West Climax street, is in the South Side Hospital suffering a probable fracture of the skull, which he received when struck by an automobile while crossing Warrington avenue, near Montooth street, yesterday. Harry W. Custer, 23, of 1811 Potomac avenue, Dormont, the driver of the car, was arrested charged with reckless driving.

Women to Fly Here In Cleveland Race

Women fliers will race from Cleveland to Pittsburgh, Monday. Mrs. Louise McPhetridge Thaden, winner of the cross-country derby, and Amelia Earhart, trans-Atlantic flier, have indicated they will enter the race.

Virginia Faire, Film Star, to Wed Director

HOLLYWOOD, Cal., Aug. 20.—(INS.)—Announcement was made today that Virginia Brown Faire, film actress, and Duke Worne, director, would be married within 10 days.

Miss Faire was divorced in 1928 from Jack Dougherty, screen actor, one-time husband of the late Barbara LaMarr.

Natrona Man Wills Relatives $32,000

William S. Reese, of Natrona, disposes of a $32,000 estate by his will filed for probate today. After leaving $500 each to his grandson, Leonard Reese, Jr., and his granddaughter, Elizabeth G. Fink, and $1,000 to Miss Ida Thiele, the remainder goes to his son, Leonard D. Reese, and his daughter, Mrs. Beulah B. Armstrong. The two children are named executors.

Ross Township Lets 2 Street Contracts

Ross township commissioners have awarded contracts for the improvement of East Forest avenue to the McDonough & O'Toole Co. and of Grove avenue to the Ross Construction Company, Inc. The former project will cost approximately $15,000.

Fox Buys 20 More Theaters In West

LOS ANGELES, Aug. 29.—(A.P.)—Fox West Coast Theaters today assumed control of 20 show houses in three states, included in the formation of a Rocky Mountain division of the Fox Theater holdings.

Harold B. Franklin, manager of the chain, who announced the purchases, left here for a tour of the new properties, situated in Cheyenne, Wyo., Fort Collins, Trinidad, Longmont, Loveland, Canon City and La Junta, Col., and Las Vegas and Las Cruces, N. M.

Driver in Mishap Held on Charges

Charges of reckless driving and operating without a Pennsylvania driver's license, have been preferred by Emsworth police against A. B. Cheek, of Columbus, O., driver of the Yellowway bus that crashed into a pole in that borough Monday, injuring more than a score of passengers. Cheek is at liberty on $1,000 bail pending a hearing before Burgess Alex Stewart next Tuesday night.

TECH Lemon ICE CREAM *is good for you*

Here's a prescription for nerves and fickle appetite and lack of "pep"! With meals or in-between, Tech Lemon Ice Cream cools, refreshes, invigorates like magic! And it's GOOD FOR YOU! Absolutely pure and healthful! With all the snap and vim of sparkling lemon-juice—the quick energy and nourishment of cane sugar and rich country cream! It's a tonic—a meal—a delightful treat! Sold everywhere—because everybody likes it! Take some home today.

TECH ICE CREAM

Tune in the C. A. EARL ORCHESTRA
Phil Spitalny, conducting—Every Tuesday Evening on WJZ and Associated N. B. C. Stations

C. A. Earl Radio

We challenge you to match THIS VALUE

THREE MONTHS AGO the Earl was absolutely unknown. Today it is the sensational seller for 1929. This didn't just "happen." There can be but one explanation. Value! Value so unmistakable that it leaves no room for doubt. Hear for yourself that "Hairline Super-selectivity," that brings in the program you want even when traffic on the air is thickest. Hear a purity of tone, a life-like reproduction such as no radio has yet given you. Hear, see, compare! Let your nearest dealer demonstrate the superiority of Earl Radio, without any obligation to you.

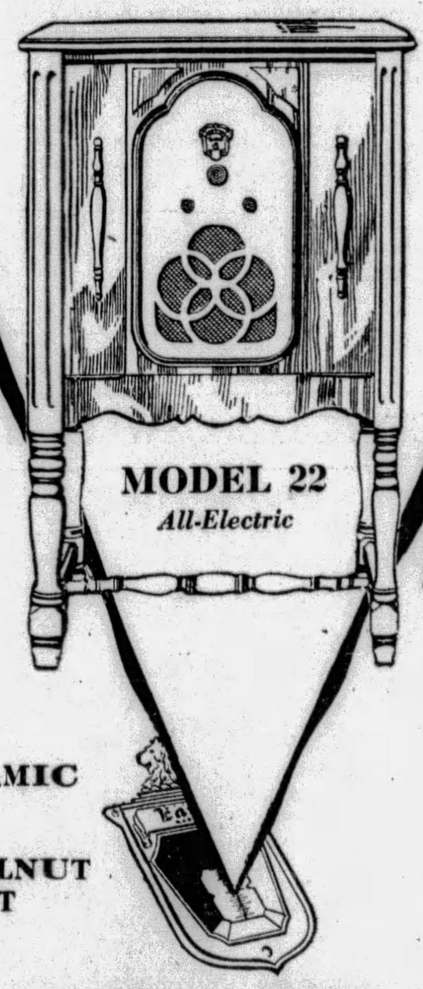

1. NEUTRODYNE
2. EIGHT TUBES
3. INDUCTOR-DYNAMIC SPEAKER
4. ATTRACTIVE WALNUT FINISH CABINET

$99.50 (less tubes)

Complete with Arcturus Tubes $117.25

Four Models Price Range $99.50 to $225 (less tubes)

WITH THE HAIRLINE SUPER-SELECTIVITY THAT MADE THE Earl THE RADIO OF 1929

EARL RADIO CORPORATION, 122 E. 42nd Street, New York City
C. A. EARL, *President*
BRANCH OFFICES: Chicago, San Francisco, Kansas City

PATRICIA PITT'S SPRIGHTLY COMMENT ON PITTSBURGH'S SOCIETY HAPPENINGS

Pittsburgher Marries Girl From Detroit at Beaumaris, Canada

A WEDDING on one of the very last days of summer sounds romantic, doesn't it? And many Pittsburgh folks attended such a ceremony yesterday afternoon when Frances Larimer Miller, daughter of the Harvey Millers, of Detroit, Mich., became the bride of Harris Goddord Haviland, of Pittsburgh, son of the Walter W. Havilands, of Philadelphia.

The wedding took place in picturesque St. John's Church, Beaumaris, Canada. The bride, who was given in marriage by her father, wore a distinctive gown of ivory lace, embroidered with pearls, and a veil of lace and tulle, embroidered with pearls. And she carried a sheaf of white gladiolis.

Her sister, Helen Virginia Miller, who was her maid of honor, was in pale green taffeta, in period style, with a green picture hat to complete her custome. She carried lavender sweet peas. Little Ann Harvey Miller, Frances' little sister, had a flower petal frock of mauve georgette and a leghorn hat. She carried a basket of rose petals.

Paul Robbins Haviland, who is engaged to Clarissa Reed, daughter of the Samuel Clarke Reeds, of Murray Hill avenue, you know, was his brother's best man.

Following the wedding was a dinner and reception in the Beaumaris Yacht Club.

Now the Havilands are motoring through Quebec. After October 1 they will be at home in Pittsburgh.

I might add that the late-summer bride is a niece of the William McKennan Reeds, of Fifth avenue.

And among those at the wedding were Clarissa Reed, Juliet Hillman, Eleanor Longenecker, Wilson Book, James B. Reed and John M. Fisher.

* * *

THE closing days of August are synchronous with another momentous time, the last days of the racing season at Saratoga Springs.

Right now the Henry Olivers are at Saratoga, the guests of Colonel and Mrs. Edward F. Simms at their Saratoga estate.

Others who are guests of the Simms are the J. Speed Elliotts, of New York; General and Mrs. D. M. Bridges, of Washington; Gen. Cyrus S. Radford, of Philadelphia, and Mrs. Graham Grosvenor, of New York.

* * *

RETURNING home soon will be Mrs. Chester Marsh Van Kleeck and her debutante daughter, Rosamond Fitch. They will be back in Sewickley the first of the month. Rosamond studied in Rome last winter, and has been in Brittany with her mother this summer.

The James Hay Reeds, their debutante daughter, Frances, and their son, James Hay Reed III, will be home for the week-end. They've been at Bigwin Inn, Lake-of-Bays, Canada.

On Sunday the Stephen Stones and their daughters, Mrs. Charles Chester Bailey, and Marion Stone, and their son, Stephen Stone, Jr., will be home from Georgian Bay, Canada.

* * *

MISS ANN RUTH RICHARDS, daughter of Mr. and Mrs. George L. Richards, of Hawthorne avenue, Crafton, became the bride of John G. Boyle, son of J. J. Boyle, of Crafton, Wednesday morning at 9 o'clock in St. Phillip's Church, with the Rev. W. C. Kelpy officiating.

The bride wore a blue transparent velvet ensemble, and carried lilies of the valley. Her only attendant, Miss Katherine Kumer, appeared in black transparent velvet and carried yellow roses. Frank G. Reilly was best man.

Following the wedding was a breakfast in the Chartiers Heights Country Club. After September 15 Mr. and Mrs. Boyle will be at home in Crafton. They are now motoring through Canada.

* * *

MR. AND MRS. GEORGE H. SWALLOW, of Beeler street, announce the engagement of their daughter, Miss Mary Hurd Swallow, to James Riley, son of Mr. and Mrs. Henry B. Riley, of Maryland avenue.

* * *

MISS ELIZABETH KEMMLER, daughter of Mrs. Anna Kemmler, of Jacunda street, Knoxville, has named Saturday, September 14, as the day for her marriage to Milton Kampmeyer, son of Mr. and Mrs. Charles A. Kampmeyer, of Jucunda street. The ceremony will be performed in the Trinity Lutheran Church, of Mt. Oliver, with the Rev. William H. Dale as officiant.

Three sisters of the bridegroom, Miss Elsie, Miss Ruth, and Miss Grace Kampmeyer, will be the bride-elect's attendants, with Miss Elsie Kampmeyer serving as maid of honor. William Cosgrove will be best man, and Norman Kemmler, Jr., a nephew of the bride, and Thomas Wolfe, ushers. A dinner in the home of the bride-elect's parents will follow the ceremony.

* * *

A GARDEN PARTY and supper will be held at the home of William Bauer, Clairton road, on Wednesday and Thursday evenings for the benefit of St. David's Church, Willock. Supper will be served from 5 until 8 o'clock and there will be cards in the evening. Arrangements have been made for bus service from the end of the Carrick street car line.

* * *

A MUSICALE will be given for the benefit of Hope Chapter, Star and Crescent, tomorrow evening in Utility Hall. Mrs. George H. Yeckel is general chairman, and is being assisted by Mrs. Charles F. Preller, Mrs. George Jones, Mrs. Robert Boyer, Mrs. Otto Jordan, Mrs. Frank Manns, Mrs. Edward Metz, Mrs. William Bwens, Mrs. William Goodwin, Mrs. Edward Hawkins, Mrs. R. G. Scheffler and Mrs. W. J. Ashton.

* * *

MR. AND MRS. HARRY M. WHITE are at the Kenilworth Inn, Asheville, N. C.

* * *

MR. AND MRS. I. COLLINS JOHNSTON celebrated their twenty-second wedding anniversary on Monday with a dinner in the garden of their home.

* * *

MR. AND MRS. L. MERRILL left Tuesday morning for their home in Oakland, Cal., after a visit with their parents, Mr. and Mrs. J. T. Miller and Mr. and Mrs. John Corbit, of the North Side.

* * *

THE Rev. Dr. and Mrs. William Porkess have returned from Lake Mohonk Mountain House, Mohonk Lake, N. Y., where they spent the greater part of August.

* * *

MISS ETTA CLINE, who has been the guest of her cousin, Mrs. H. Powell, of Jackson street, East End, has returned to her home in Louisville, Ky.

* * *

MISS MARGARETTA M. MARTIN, of the Swearingen, and Miss Ruth Wylie, of Tarentum, have returned home from a three-weeks' tour of the New England states.

Patricia Pitt

Crafton Heights Year Book Issued

ANOTHER year book—that of the Crafton Heights Woman's Club—has been added to the steadily growing pile in the club editor's desk. A program of miscellaneous subjects combined with a study of South America is outlined in the good-looking pamphlets. The organization opens early, September 12 being the date for the first meeting. The program that day will be of especial interest for several of the members are to tell of their summer travels. A bird's eye view of the countries they are later to study will make up the program for October 3. A Hallowe'en party is scheduled for October 24. A charity sewing with a program of reading and then a musicale will see the completion of 1929 meetings, while for the early part of the new year there have been arranged a tea party and programs on "High Lights of Spanish Literature," "Education of Women in Latin America," "Volcanoes of Ecuador—Guideposts in Crossing South America," "Incas—Lake Titicaca—Central America" and a round table on "What we have gained of value from this year's study." Closing the season will come the June picnic. Mrs. J. B. Anderson is president of the organization, Mrs. Cora M. Z. Sprung, vice-president; Mrs. J. M. Moore and Mrs. W. D. Moser, recording and corresponding secretaries, and Mrs. J. S. Ochsenhirt, treasurer.

* * *

A NUMBER of outstanding speakers will address the tenth annual convention of the Pittsburgh Council of Catholic Women at luncheon in Webster Hall, September 19. Among the speakers will be Dr. Anne Nicholson, of Washington, D. C., who will speak on "National Organizations of Women;" the Rev. James M. Delaney, whose subjects will be "Retreats;" Dr. G. Giurato, Italian vice consul, who will talk on "The Layman's View of the Roman Question;" Sister Laurentine, of St. Francis Hospital, who will speak on "Women in Medicine;" William A. Ryan, on "The Catholic Evidence Guild;" the Rev. James R. Cox, on "Women's Civic Responsibilities," and George Clarkson, on "Community Safety." Musical numbers will be provided by Mrs. Marie Bonini Brown and Mrs. Leonard P. Shea.

* * *

MRS. ROBERT J. CLELAND, chairman of the Fourth Ward League of Women Voters, announces a candidates' meeting as the opening session for the season. All candidates have been invited to be present Thursday evening at 8 o'clock in the H. C. Frick Training School. An invitation has been extended to the Seventh Ward League of Women Voters to be present at the meeting, which is open to the public.

* * *

THE first meeting of the Housekeepers' Club for the season will be a luncheon Thursday afternoon, September 12, in the Congress of Clubs. Mrs. R. G. Himmelrich is president of the club, having succeeded Mrs. H. Jobe Sedwick, who has moved to Georgia. The Housekeepers are to have but one meeting each month this season.

* * *

THE Sheraden Woman's Club will have a family picnic at Dravo Park on Saturday, September 14. Arrangements are in charge of Mrs. S. Clyde Scott, chairman of hospitality.

* * *

OLIVE BRANCH SISTERHOOD, No. 155, Dames of Malta, will hold a card party in the All Nations Bank Building, Carson street, South Side, this evening.

Autumn Fashions Are Foreshadowed At Grand Prix Ball

Sketched in Paris

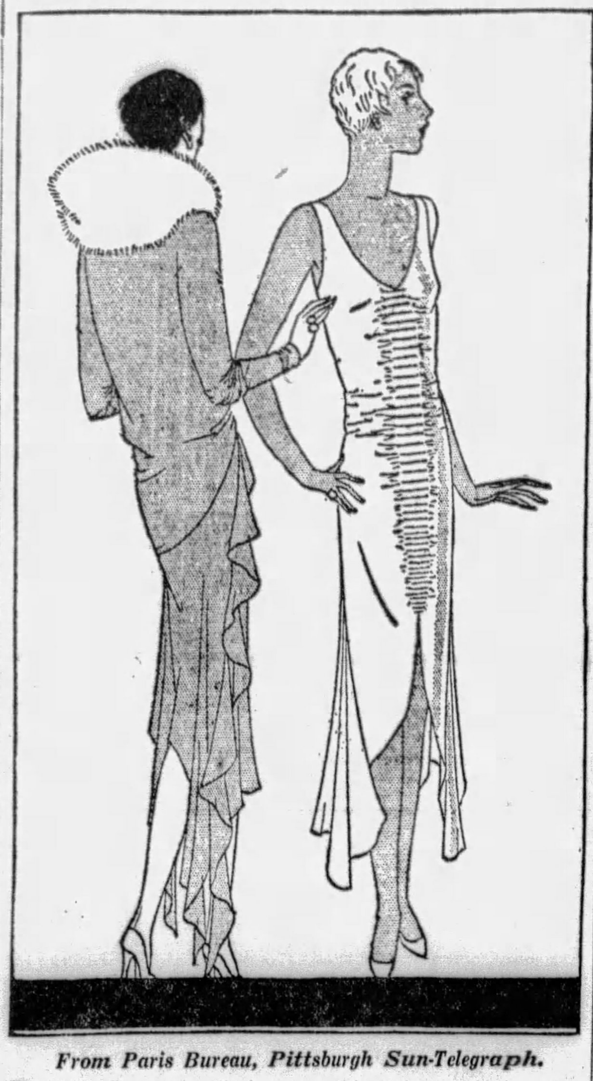

From Paris Bureau, Pittsburgh Sun-Telegraph.

PARIS, Aug. 28.—Tuck yourself in when you go out at night no doubt seems very strange advice, but when one beholds the myriads of evening frocks that rely solely on tucks for trimming and embellishment, it really seems quite sensible, after all.

Now that the up-and-down silhouette is "out," and we are permitted curves instead of angles, couturiers are relying on tucks to emphasize the form-fitting outline that is so important a feature of the new autumn collections. It is also discernable in many of the delightful daytime dresses and coats designed for les elegantes on your side of the frantic Atlantic. This is really the most important fashion news of the moment.

* * *

ONE of the most delightfully attractive dresses recently seen at the Grand Prix Ball was an object lesson in the successful manipulation of tucks. It was worn by a slender young girl, who no doubt chose pale blue satin to contrast with her vivid coat of sunburn. If you study the sketch, you will observe how the dress is fitted closely to the figure by a series of tiny tucks at the front. The effect was charming, as they shimmered and glistened with every movement or gesture.

The skirt, cut high in front, has a swinging circular form at the sides and back. The decolletage, especially deep at the back, is "V"-shaped, both front and back.

* * *

ONE of the best dressed women at the same function was the Marquise de Paris, who readily gave permission to our artist to sketch her and to describe her costume for the benefit of the readers of this page. The unusually gracefully draped gown of this ensemble is of greenish blue georgette, and the short jacket of the same material boasts a large collar of gray fox. It has close-fitting sleeves with a cluster of tiny tucks at the elbow, giving a shirred effect that is very interesting. At either side of the skirt is a loosely hanging drapery, reaching nearly to the ground. The gown is very decollete at the back, a deep "V" almost to the waistline, and a shallow rounding line at the front.

(Copyright, 1929, by King Features Syndicate, Inc.)

GREEKS ENDOW ORPHANAGE

KANSAS CITY, Aug. 29.—(AP).—Climaxing a week's varied entertainment, the international convention of the Greek Fraternity Order of Ahepa, today enters a two-day closing session devoted to the business of the order.

The order today voted a half million dollar fund to provide scholarships in American universities for youths of Greek parentage and one and one-half million more for an endowed Greek orphanage to be built somewhere in the United States. The Heart of America chapter of the order and the Chamber of Commerce plan to seek the institution for Kansas City.

Leading members of Ahepa here for the annual convocation are Dean Alfange, president of the order, and his bride; Dr. John Soteroplo, chairman of the board of governors; Achilles Catsonis, Washington, and Haralampos Simopoulous, ambassador from Greece.

More than 1,000 members are present.

SENATOR TYSON BURIED

KNOXVILLE, Tenn., Aug. 29.—(AP.)—United States Senator Lawrence D. Tyson, soldier and statesman, was lowered to his final rest yesterday in Old Gray Cemetery.

Hundreds of associates and followers were present to pay final tribute to Tennessee's junior Senator, who died last Saturday at Stafford, Pa.

Gov. Henry Horton, Adjt. Gen. W. C. Boyd, other National Guard officers and State Department heads stood near the grave as a firing squad and a bugler sounded the Army's ritual for its dead.

Senator McKeller, Mr. Tyson's senior in the Senate, was present with Senators Robinson, of Arkansas; Moses, of New Hampshire; Harris, of Georgia; Fletcher and Trammell, of Florida; Heflin, of Alabama, and Thomas, of Idaho, and Representatives McClintic, of Oklahoma, and Reece, Cooper, Fisher and Hull, of Tennessee.

Country Residence Acquired by Wales

LONDON, Aug. 29.—(INS.)—The Prince of Wales has acquired a permanent country residence, within easy access of London and near two of his favorite golf courses—Sunningdale and Swinley Forest—it was learned today. It was at Swinley that he played his famous round with Walter Hagen, the American star.

Fort Belvedere, built about Fort Belvedere, built about 1745, and still surrounded by guns used in the Jacobite rebellion, is being prepared for the prince's occupancy. It is the property of the crown near Sunningdale, about 25 miles from York house, and just off the London-Southampton road.

Maid, Rothstein Witness, Gets Auto

NEW YORK, Aug. 29.—(AP.)—Bridget Farry, chambermaid at the hotel where Arnold Rothstein was shot, has received a mysterious gift of an automobile. Somebody—she doesn't know who—telephoned her to take a look in a certain spot, and sure enough there was the automobile. Bridget had been held in jail six months as a witness in the Rothstein case and then freed.

At the Kappa Delta Meeting

MISS EVELYN COCHRAN MRS. FRANCES REMALEY

MRS. HELEN MORGART MISS THELMA HELM

Photo by Pittsburgh Sun-Telegraph

Members of Pittsburgh Alumnae Kappa Delta National Sorority play a hand or two of bridge before their monthly meeting in Mrs. Morgart's home, Pinehurst avenue, Dormont.

MARRIAGE LICENSES

Michael L. Orris ..... North Braddock Marianne A. Zochosky ..... Braddock	William Bowan ..... Ambridge Mary Copp ..... Ambridge
George Nowlin ..... Braddock Gertrude Mitchell ..... Braddock	Casimir Nowak ..... Carnegie Blanche Dunaj ..... Carnegie
William P. Hamilton ..... Pittsburgh Lillian Rockenbauch ..... Pittsburgh	William S. Patton ..... Mt. Oliver Kathryn L. Hartung ..... Mt. Oliver
Herman A. Kloppenburg ..... Pittsburgh Edna E. Lintelman ..... Wilkinsburg	Lewis J. Stillwagon ..... Greensburg Cathryne M. Welsh ..... Norwinsville
Albrecht Probst ..... Pittsburgh Anna Thomay ..... Pittsburgh	Dana J. Harper ..... Pittsburgh Bertha J. Riden ..... Pittsburgh
Frank Aiello ..... Pittsburgh Delphine Belluscio ..... Pittsburgh	Anton Walchak ..... McKeesport Mary Hajtol ..... Pittsburgh
John B. Magnelli ..... McKees Rocks Sara Valicenti ..... McKees Rocks	Charles R. Allerton ..... Millvale Frances E. Remmy ..... Pittsburgh
Richard Lammle, Jr. ..... Pittsburgh Evereida M. Wain ..... Homeville	William G. Wade ..... Pittsburgh Frances Bradenbaugh ..... Pittsburgh
John N. Lisko ..... West Natrona Frances Hanulik ..... Natrona Heights	Albert R. Huntzinger ..... Coraopolis Bernice C. Nelson ..... Coraopolis
John J. McFerren ..... Pittsburgh Rosella M. Cassley ..... Pittsburgh	Fred Secor ..... Pittsburgh Helen Flanigan ..... Pittsburgh
William H. Bucka ..... Ambridge Anna Cherep ..... Ambridge	
David T. Barclay ..... Pittsburgh Olive L. Beitel ..... Emsworth	
William Young ..... Johnstown Adeline Thompson ..... Johnstown	
Thomas H. Tucker ..... Pittsburgh Mary A. Jackson ..... Pittsburgh	
Stanley J. Rogowski ..... Pittsburgh Rosella C. Ropar ..... Pittsburgh	
Cornelius Gould ..... Pittsburgh Ella Taliaferro ..... Pittsburgh	
Frank Baenmeyer ..... Pittsburgh Elinor Leslie ..... Pittsburgh	
John Gedgate ..... Pittsburgh Josephine Bienchi ..... Pittsburgh	
David H. Roch ..... Elwood City Mary Thalheimer ..... Coraopolis	
Joseph E. McCarney ..... Pittsburgh Anna Lekniskas ..... Pittsburgh	
Harold Meanor ..... Coraopolis Heights Laura Scott ..... Coraopolis	
John J. Kearns ..... Arnold Elizabeth Robertson ..... Blawnox	
Harry M. Irwin, Jr. ..... McKeesport Jessie B. Stephan ..... McKeesport	
Carl Hornbake ..... Pittsburgh Victoria Janeski ..... Clairton	
Joseph Kokolis ..... Ambridge Justice Telep ..... Carnegie	
Ned E. Friedman ..... Pittsburgh Sayde Ruttenberg ..... Pittsburgh	
Charles A. Barbour ..... Pittsburgh Katherine B. McKee ..... Pittsburgh	
Floyd J. Wilkinson ..... Homestead Park Edith M. Stephens ..... Homestead	
Edgar Littleton ..... Versailles Jeannette M. Savey ..... McKeesport	
Charles E. Snead ..... Pittsburgh Edna M. Chilton ..... Pittsburgh	
Paul Roll ..... Freedom Esther McCarthy ..... McKees Rocks	
James Hanlon ..... Pittsburgh Anna McSorley ..... Pittsburgh	
Frank L. Pancoast ..... Elizabeth Sarah R. Rigby ..... Elizabeth	
August J. Weisser ..... McKeesport Marcella M. Adler ..... Pittsburgh	

Addition Planned To Insane Hospital

WESTON, W. Va., Aug. 29.—Work will be started in the spring on a new addition to the Weston State Hospital for the Insane, to cost near $250,000. A new ward has just been completed which will be used to receive patients.

Masontown School Inspection Monday

BROWNSVILLE, Pa., Aug. 29.—The new Masontown High School will be formally opened for public inspection on Monday. The Masontown Community Band will give a concert during the evening.

YOUNGSTERS WHO HELPED FUND

Photo by Pittsburgh Sun-Telegraph

LYD REICH MORTON WEISSMAN DORIS WEISSMAN BEULAH SIMON

These Woodmont street youngsters congratulate each other for the success they met in holding a lawn fete for the benefit of the Sun-Telegraph Milk and Ice Fund. Their efforts brought an appreciated $9.13.

ATlantic 7800
Parking . . . No Charge

KAUFMANN LOOBY CO
PENN AVENUE BETWEEN 6TH AND 7TH STS

Smart Transparent Velvet Dresses and Ensembles

Fall Colors

Brown Green
Wine Java
Red Black

First place in every style-correct wardrobe are these Transparent velvet dresses and ensembles, admirably suited to the sophistication and regal draping of the new mode. Our entirely new and comprehensive collection is as lovely as any Paris fashion review. For women and misses.

Second and Third Floors

$25 $39 $49 $79

KAUFMANN LOOBY CO., 627-629 PENN AVENUE

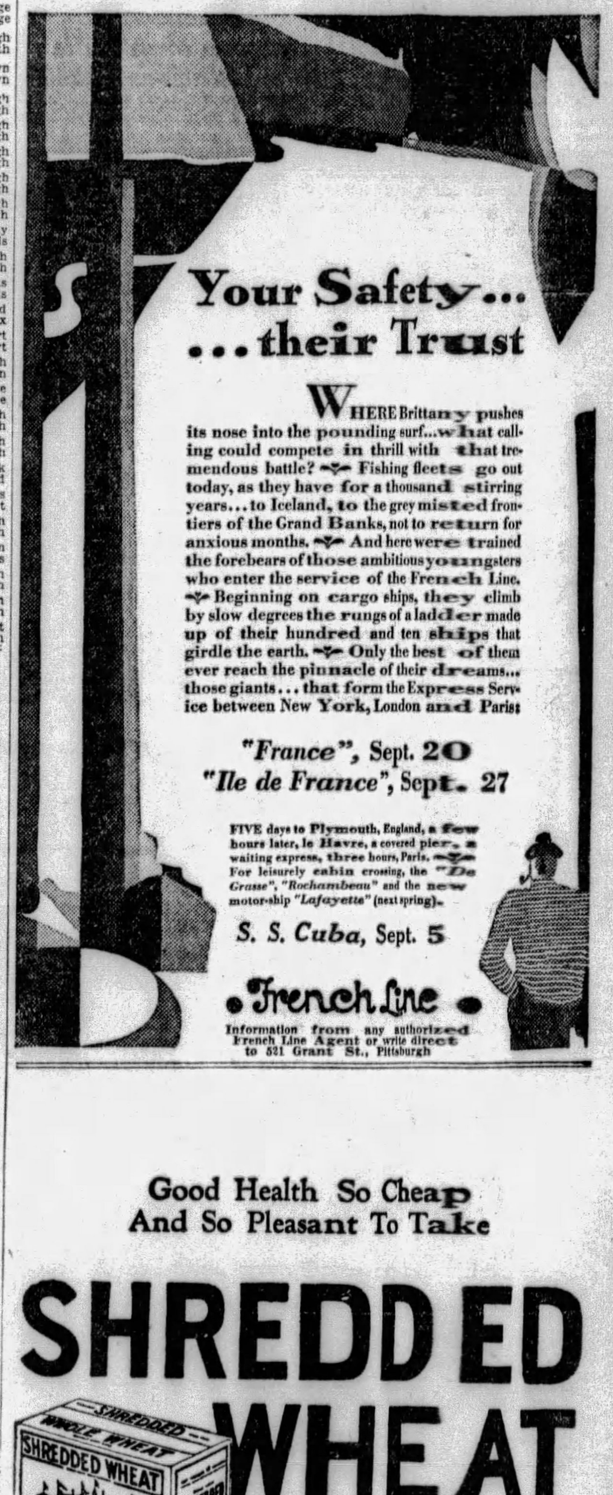

Your Safety... ...their Trust

WHERE Brittany pushes its nose into the pounding surf...what calling could compete in thrill with that tremendous battle? Fishing fleets go out today, as they have for a thousand stirring years...to Iceland, to the grey misted frontiers of the Grand Banks, not to return for anxious months. And here were trained the forebears of those ambitious youngsters who enter the service of the French Line. Beginning on cargo ships, they climb by slow degrees the rungs of a ladder made up of their hundred and ten ships that girdle the earth. Only the best of them ever reach the pinnacle of their dreams... those giants... that form the Express Service between New York, London and Paris:

"France", Sept. 20
"Ile de France", Sept. 27

FIVE days to Plymouth, England, a few hours later, le Havre, a covered pier, a waiting express, three hours, Paris. For leisurely cabin crossing, the "De Grasse", "Rochambeau" and the new motor-ship "Lafayette" (next spring).

S. S. Cuba, Sept. 5

French Line

Information from any authorized French Line Agent or write direct to 531 Grant St., Pittsburgh

Good Health So Cheap And So Pleasant To Take

SHREDDED WHEAT

With all the bran of the whole wheat

Two biscuits with whole milk and some fruit, give energy for the hot days and are so easily digested and so full of real nutriment—for breakfast or lunch.

Try a Want Ad in the Sun-Telegraph

DAILY SHORT STORY

Trail's End

By BERTHA R. McDONALD

FOR 10 years Margaret Wainright had heard nothing of Phillip Marshall. The rising tides of twice that length of time had carried her boat of life far from that idyllic isle of youth where they had laughed and danced and played together.

She often had wondered if he finally married the girl who had cared so much for him. Perhaps it was this girl's seeming hopeless, all too evident passion for Phil that had made it easier for Margaret to turn a deaf ear to his honest pleading and follow a will-o-the-wisp love that had endured barely a year after marriage. She often told herself so.

Her marriage to Robert Wainright had brought her naught of happiness but her husband's death had left her plenty of means with which to make possible the peace and comfort she had been denied with marriage.

With her lovely young niece, Janet Farnsworth, she was chair riding on the boardwalk at Atlantic City one afternoon when she looked up and saw Phillip Marshall coming toward them. The traditional long arm of coincidence had spanned the years and was bringing him back to her.

With fluttering pulse, which seemed impossible to one whose hair was snow white, she signalled the boy behind and had him wheel the chair out of line to wait for the man who had been so vital a part of her past to come up with them. She felt a flush burning its way from her heart to her cool cheek. It was a cruel jest of fate that he should see her there with Janet beside her—Janet, who was so strikingly like the girl Phil had loved.

"Which of you is Margaret Wainright?" Marshall laughed, looking inquiringly from one to the other when he reached them. "Do my eyes deceive me or has time magically turned backward and made me a lad again?"

Margaret, exquisitely poised, in spite of the brisk tattoo her heart was beating, held out a daintily gloved hand. "It's good to see you again, Phil. This is my niece, Janet Farnsworth. You've heard your father speak of Phillip Marshall, Janet dear."

"Of course, Aunt Margaret, but it simply can't be one and the same. Mr. Marshall couldn't possibly be one of Dad's contemporaries."

"Spoken from the depths of a charitable heart, and how ridiculously young it does make this old man feel! Here we are, right at the Ambassador. Suppose we go in and have tea while we talk over old times."

"We'd like to, very much," Mrs. Wainwright told Marshall.

"This surely is luck," he declared when they were seated in the big dining room presided over by a dozen or more picturesquely attired little Jap maids. "Think of running into you like this and meeting this charming counterpart of my first real sweetheart! It might be better for me to take the first train out of town, before I make a fool of myself again, instead of deliberately courting trouble." In spite of the old daredevil light flashing in his teasing brown eyes, his tone was tinged with bitterness.

"Oh, don't go away!" Janet interposed with a naive frankness of youth. "I don't know a soul in this place and I'm dying to go swimming in the Atlantic and Aunt Margaret won't permit it unless there's some one with me."

"In the morning early?" Quiet eagerness in his voice far more disturbing to Margaret than his bitterness.

"Not too early," pleaded the girl. "I've a stunning new bathing suit and a terribly fascinating beach coat. Let's go in when other folks do—about 4 tomorrow afternoon."

"Want to hang all the masculine scalps in the place on your belt—sly minx!" The man chafed and then, as though in afterthought, "Join us, Margaret? Surely you haven't given up sports. I remember how keen you were—"

Margaret smiled bravely, a little glint lighting her tired eyes at this backwash of memory. "Can it be that I ever went swimming or danced or played at life, Phil? It's been so long, I've forgotten."

"Queer," he answered, turning a piercing gaze upon her, "to hear you ask a question like that. You, who once juggled with men's heart until you broke them, and then danced on the pieces."

Margaret's fine face paled and her lip quivered. Impulsively the younger girl laid her hand upon Marshall's coat sleeve, saying with sober eagerness, "You can't make me believe that my adorable Aunt Margaret ever was unkind to anybody. Why before Uncle Bob died—"

"Is—is he dead?" interrupted Marshall interrogatively, the light of gentleness washing the last trace of bitterness and mockery from his voice. "I—I hadn't heard."

There was not a word of sympathy for the love that had failed nor for her own wandering in the darkness for so long; neither was there a hint that he was glad to find her free once more.

Margaret was staggered at the tumult which welled up within her. Yet she knew she had no right to question hi attitude in any way—she, who once had cast aside his devotion, leaving him saddened, desolate and lonely for many years.

Margaret spent a wakeful night following the leave-taking from her former lover. She wondered if Phil had been aroused to some special interest in her charming niece because of Janet's extraordinary resemblance to the girl she had been; wondered what Janet's reaction to such attention from Phil Marshall would be; wondered how she would be able to bear it if Phil should come to care seriously for Janet.

After traveling a circuitous journey through the bypaths of her mind, Margaret's wonderings led at last to the same conclusion—she had no wish to impair in any way the happiness of this beautiful girl who was youth and she had forfeited, long since, any right to care what Phillip Marshall chose to do.

Marshall was waiting for them on the beach when Janet in her incomparable bathing togs and Margaret, armed with a rug, a gay umbrella and books, sauntered oceanward at four the next afternoon. He was most gracious about seeing Margaret comfortably settled on the sand before taking Janet by the hand to plunge into the surf.

In spite of all Phil's plans for her comfort, Margaret felt deserted and alone. She watched the pair sporting about gaily in the waves; looked at her wrist watch and saw that it was almost five when they came toward her across the beach. They stretched out in the warm sand at her feet and indulged freely in that gay badinage which is so much a part of youth.

She was struggling for self-control when an acquaintance of Janet's, a young man, rushed up and claimed her for a race along the water's edge. As soon as they had gone Phil crept closer to Margaret and lay looking up at her with an expression she could not altogether fathom.

A breeze sprang up. White caps out on the Atlantic played like frisky children tossing fluffy balls. Little sail boats scurried for shelter before the night set in. The whine of a nickelodeon sounded faintly from an amusement park.

After 20 years, these two who should have had so much to say to each other, remained wrapped about with a silence that seemed impenetrable. Finally Marshall spoke, coming at once to the all important subject, without warning or preparation.

"I've never changed, Margaret. I've always loved you so much that no other woman has ever taken your place in my heart. That love has been the one fine thing life left to me. I've always wanted you to know."

Snowy hair upon her head, called middle-aged by the world and yet, as a girl, she never had experienced such a surge of love as she felt then. She had centered her dreams about this man for the fifth of a century. The memory of his deep and abiding love had sustained her when everything else in life had failed and now she was finding out that he was still her knight.

"Oh Phil-Phil!" she whispered, holding out her hand to him, while tears blinded her." What a wonderful message that is to a hungry heart! I, too, loved but once in all my life. My marriage was just a miserable, hideous mistake!"

Janet and her boy friend came racing back. Phil straightened up and sat demurely beside Margaret holding her hand in his. "How do you think you'd like taking me on as some kind of a relative, Janet?" Phil asked quietly.

"I'd adore you as anything, Uncle Phil!" Janet answered with a twinkle in her eye.

(Copyright, 1929, International Feature Service, Inc.)

Three Boys Hurt In Auto Accidents

BROWNSVILLE, Pa., Aug. 29.—Three boys were injured, one probably fatally, in auto accidents here. John Barath, 8, the most seriously injured, was run down by a power company truck, and John Nochta and Wilbur Jones, employes of a milk company, were painfully injured when a light truck in which they were riding upset on the National Highway, west of here.

HE THOUGHT:

"I could easily fall in love with you, if it weren't for 'B. O.'"

Yet, to be polite,
HE SAID:

"It's so hot. Let's turn on the fan."

Romance passed her by

... until she ended "B.O."

(Body Odor)

THIRTY-FOUR—and still single! She had had admirers—many of them. But they had drifted away from her. Larry alone called occasionally—but he never proposed.

Then one day Ada discovered why she couldn't hold friends—"B.O." *Body Odor*. Today she is married to Larry. Read her letter. See how easily she now keeps perspiration odorless.

• • •

"I *couldn't* believe it at first—that I should be guilty of body odor and not know it. But, as my physician explained, this happens to thousands.

"That's because we become insensitive to ever-present odors, he told me. But pores constantly give off odor-causing waste—as much as a quart daily.

"Now, with Lifebuoy to safeguard me, I never worry about 'B.O.'—even on hottest days. It's marvelous how utterly clean Lifebuoy makes me feel. Its deep-reaching antiseptic lather purifies—keeps the body gloriously fresh.

"Lifebuoy keeps my skin healthier looking, too. And it's a real safeguard against germs. Lifebuoy's pleasant, *extra-clean* scent, that vanishes as you rinse, just tells you it purifies."

LEVER BROTHERS CO., *Cambridge, Mass.*

Ends *Tenderface*

MEN! Try LIFEBUOY SHAVING CREAM
Its double-dense antiseptic lather gives you the smoothest shave you ever had! *At your druggist's*

Lifebuoy
HEALTH SOAP
stops body odor

Just Two More Days

Tonight and Tomorrow Until 9—Saturday Until 5

Time for immediate action, for the days of the Fur Sale are limited. So, to give everyone ample opportunity to economize on a fur coat, this department will remain open until 9 o'clock tonight and Friday, and until 5 p. m. Saturday.

This is the opportunity of the year to buy furs. The one occasion of the year when prices are radically reduced on the entire stock—and the selection is at its peak. And remember—while prices are at their lowest, values are at their best.

$385 Raccoon Coats
$285

The favorite of the college girl—raccoon coats of dark brown pelts, with big collars (shawl or Johnny styles). Every coat in the group is made of selected dark skins. Lined with wool or satin.

Hudson Seals (Dyed Muskrats) and Russian Caracul are also in the group of fur coats at $285.

Leopard Coats
$385

Leopard Coats with collars of rich brown beaver. Carefully matched skins. Real bargains at $385.

Ocelot Coats
$335

Youthful models, with generously proportioned collars of beaver. Silk or wool lined, $335.

REMEMBER—THE SALE ENDS SATURDAY

BOGGS & BUHL

Fur and Furniture Departments Open Tonight and Tomorrow Night Till 9—Saturday Till 5 P. M.

Best Come Tonight—or Early Tomorrow

GREAT FEATURES TO CLOSE THE AUGUST SALE

Much Furniture at ½ and ⅓ off!

The stock has naturally been somewhat disrupted by this great August selling—huge quantities and splendid selections still here but no end of odd pieces and suites that are given still greater cuts—emphatically, **much furniture at half price, much at a third off.**

Suites and separate pieces not to be re-ordered or that have been slightly soiled from the month's selling. Floor samples of one-of-a-kind suites and some that have been half price specials all through the August Sale. This list is but a partial one—it's a harvest of good furniture for all.

LIVING ROOM

$295—Green Brocatelle Tufted Love Seat	$147.50
445—Green Damask Sofa with Cedar Chair	222.50
495—Two-piece Rose Tapestry Down Filled Suite	247.50
495—Tufted Kid Mohair Suite	247.50
545—Moderne Green Mohair Sofa	272.50
595 Down Filled Charles of London Sofa	297.50
645—2-pce. Moderne Down Filled Suite	322.50
1195—Imported Aubusson Tapestry Sofa	597.50
495—2-pce. Lawson Mohair Down Suite	330.00
695—2-pce. Tapestry Down Filled Suite	347.50

BEDROOM

$220—4-pce. Walnut Suites (6)	$110.00
245 —3-pce. Mahogany Suite	122.50
445—5-pce. Walnut Suite	222.50
695—4-pce. Walnut Suites (2)	347.00
750—4-pce. Walnut Suites (5)	375.00
495—4-pce. Walnut Suites (4)	330.00
495—5-pce. Walnut Suite	330.00
595—4-pce. Mahogany Suite	396.50
595—4-pce. Walnut Suite	396.50
695—5-pce. Mahogany Suite	462.50

Except where noted there is but one suite or piece of a kind listed—some will doubtless sell this evening, the balance surely early tomorrow — so please attend as quickly as possible.

DINING ROOM

$175—8-pce. Walnut Suites (3)	$ 87.50
224.50—8-pce. Walnut Suites (2)	112.25
295—9-pce. Walnut Suites (2)	147.50
345—10-pce. Walnut Suites (7)	172.50
795—10-pce. Modern Art Suite	397.50
845—10-pce. French Provincial Suite	422.50
69.50—5-pce. Maple and Walnut Breakfast Sets	34.75
69.50—5-pce. Green Decorated Set	46.00
49.50—5-pce. New Oak Set	33.00
94.50—6-pce. New Oak Set	63.00
129.50—7-pce. New Oak Set	86.00
139.50—5-pce. English Oak Set	93.00
299.50—7-pce. English Oak Set	199.50
149.50—7-pce. Shaded Brown Oak Set	101.00

ODD LIVING ROOM PIECES

End Tables, Console Tables, Club and Wing Chairs, Occasional Tables, **½ Price**

ODD BEDROOM PIECES

Chests, Dressers, Benches Chairs, Night Tables **½ Price**

ODD DINING ROOM PIECES

Tables, Chairs, Servers, etc., a most interesting selection **½ Price**

—and the Entire Furniture Stock at August Sale Prices—just tomorrow and Saturday to benefit by these Extraordinary Values.

SINGER, CHOCOLATE ON EDGE FOR BATTLE

SUN-TELEGRAPH SPORTS

TWENTY-SIX | THURSDAY, AUGUST 29, 1929 | BEST IN PITTSBURGH

PETTY FACES CUBS TODAY

SPORT COMMENT
by JAMES J. LONG

Retirement of Bush. Under Handicap Here. Conditions Against Him. | *Test of Ens Begins. Feats of McGinnity. Beating Cubs Too Late.*

CHOCOLATE LOOKS PROBABLE WINNER

ONLY results count in baseball. The latest evidence to bear out that assertion is the passing of Donie Bush as manager of the Pirates. It doesn't matter how well qualified a man may be for the pilot's job, or whether he's right or wrong in the things that he does or tries to do. If he doesn't produce a winner, even though the failure be due to no fault of his own, he has to get out, voluntarily or otherwise. If he isn't dropped by his employers, conditions become so unpleasant and disagreeable that he is forced to quit. Fandom has got to be appeased and won back, and a managerial change generally is the first step taken.

Donie Bush

Bush realized this, and that's why he relinquished the Pirate reins yesterday. President Dreyfuss realized it, too, and that's why he accepted the little skipper's resignation.

On the surface, everything was serene and the relations between owner and manager were of the most cordial kind. But underneath there was a feeling on both sides that there had to be a parting. Otherwise there would have been no change before the end of the present season. Things evidently didn't fit. Bush was unwilling to continue longer under conditions that had begun to grate upon him and that did not put him in as good a light as was his due, and Dreyfuss did not throw any obstacles in his way when he expressed a desire to withdraw.

EVERY fair-minded baseball follower must admit that Bush never had the best chance in the world here to show his ability. He never was given the encouragement of some of the fans to anything like a 100 per cent degree, and he never received from some other quarters the support and co-operation that he deserved.

Th Cuyler deal appeared to be the starting point of a feeling of resentment toward Bush. That trade was put through with the full sanction of the owners, and those familiar with the existing conditions admitted that Bush could not have taken any other course at the time.

HOWEVER, Donie has been made the target for abuse by some fans ever since as a result of it. By these fans, happily a few, his mistakes have been magnified and his smart moves have been overlooked.

Even this year he has been criticized for failing to win a pennant with a team that no one picked in the spring to finish higher than third, to say nothing of the fact that it was wrecked in mid-season by injuries to Grimes, Traynor and Grantham.

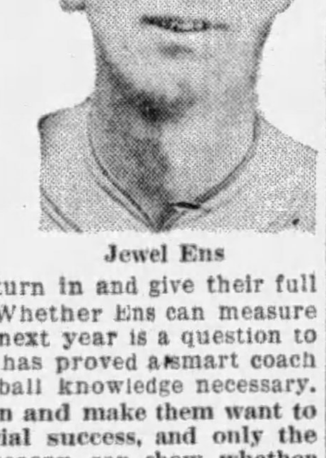
Jewel Ens

NO MANAGER can succeed under such conditions, and it is not surprising that Bush declined to endure them longer. In all probability he would have withdrawn at the end of the season anyhow. The recent disastrous Eastern trip only hastened things. Most local fans are sorry to see him go. They realize that he is a good manager and wish him better luck wherever he may land.

AT THE same time all loyal rooters will turn in and give their full support to the new pilot, Jewel Ens. Whether Ens can measure up to requirements and earn retention for next year is a question to which only time can bring the answer. He has proved a smart coach and a fine lieutenant. He had all the baseball knowledge necessary.

But initiative and ability to handle men and make them want to win for you are also essential to managerial success, and only the real test of the remaining weeks of the season can show whether Jewel possesses those qualities or not. But at least he deserves a fair trial and it is the duty of every fan to give him all the help and encouragement possible.

FRED CLARKE managed the Pirates for 16 consecutive seasons. Since his retirement at the close of the 1915 race the club has had no fewer than seven pilots in 14 campaigns—Jimmy Callahan, Hans Wagner, Hugo Bezdek, George Gibson, Bill McKechnie, Bush and Ens. The local team has had 17 leaders in its National League career, starting in 1887.

Clarke and the seven others named above were preceded on the managerial job by Horace Phillips, Ed Hanlon, Guy Hecker, William McGunnigle, Al Buckenberger, Tommy Burns, Connie Mack, Pat Donovan and William Watkins. This is not the first change made during the course of a season. Phillips and Hanlon served in 1889, Hanlon and McGunningle in 1891, Buckenberger and Burns in 1892, Buckenberger and Mack in 1894, Watkins and Donovan in 1899, Callahan, Wagner and Bezdek in 1917, and Gibson and McKechnie in 1922.

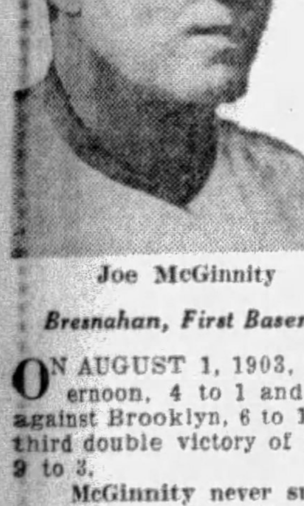
Joe McGinnity

JOE McGINNITY, who is in a serious condition in a Brooklyn hospital following an operation, became the original "iron man" of baseball when he pitched and won three doubleheaders for the Giants within a single month in 1903. McGinnity went to the Giants on July 19, 1902, when John McGraw engineered a big jump that took five players from the Baltimore American League club to the New York Nationals. The five were McGraw, McGinnity, Catcher Roger Bresnahan, First Baseman Dan McGann, and Pitcher Jack Cronin.

ON AUGUST 1, 1903, McGinnity defeated Boston twice in one afternoon, 4 to 1 and 5 to 2; on August 8, he repeated the feat against Brooklyn, 6 to 1 and 4 to 3, and on August 31, he scored his third double victory of the month, beating Philadelphia, 4 to 1 and 9 to 3.

McGinnity never succeeded in equaling the achievement of E. Reulbach, of the Cubs, and Grover Lowdermilk, of the Browns, each of whom pitched two shutouts in one afternoon. Reulbach blanked Brooklyn in both ends of a doubleheader on September 26, 1908, by scores of 5 to 0 and 2 to 0, and Lowdermilk held the Cardinals runless in both games of a city series dual bill on October 7, 1917. He won the first event, 2 to 0, and the second ended in a tie, neither side scoring. The only Pittsburgh pitcher ever to win a doubleheader was Mark Baldwin, who defeated Brooklyn, 13 to 3 and 8 to 4, on September 12, 1891.

IMAGINE a club that has lost eight of its last nine games with the Phillies winning seven of its last nine contests with the first-place

(continued on page twenty-seven)

50,000 LIKELY TO SEE BOUT TONIGHT

NEW YORK, Aug. 29.—(AP.)—Two sparkling kids, without a title between them but packed with the stuff of which champions are made, will all but fill the spacious Polo Grounds tonight for the first natural of the outdoor fight season.

One is Al Singer, fast, deadly-punching Jewish boy from the Bronx, who knocked out Andre Routis, the featherweight title-holder, in his last important match. The other is the ebony enigma from Havana, the dusky Kid Chocolate. They are scheduled to box 12 rounds at 128¾ pounds.

How They Compare

NEW YORK, Aug. 29.—(AP.)—Here is how Kid Chocolate and Al Singer measure up for their fight at the Polo Grounds tonight:

Chocolate.		Singer.
22 years	Age	22 years
124 pounds	Weight	129 pounds
5 ft. 7 in.	Height	5 ft. 5¼ in.
68 inches	Reach	68 inches
11¾ inches	Biceps	11½ inches
11 inches	Forearm	10 inches
6½ inchet	Wriss	6¼ inches
15 inches	Neck	14½ inches
36 inches	Chest (normal)	32¾ inches
37¾ inches	Chest (exp.)	35½ inches
27¾ inches	Waist	28 inches
19½ inches	Thigh	19 inches
14 inches	Calf	14½ inches
8½ inches	Ankle	8¾ inches

WELL MATCHED

For a full year the paths of this pair of youngsters have threatened to cross and clear the way for one to continue on to title heights. Chocolate has fought each of his 154 matches without a defeat either close to or below the bantamweight limit of 118 pounds. Singer, however, is a full-fledged 126-pounder, growing steadily into the lightweight class. The weight difference hitherto has kept them apart.

Arguments as to their respective fighting abilities have been bitter and long drawn out for many months. Each has a tremendous local following. Wagering on the match is believed to have reached $500,000, with Singer a bit favored at 7 to 5. So heavy has been the demand for parking space within the big National League ball park that a crowd of 50,000 probably will pay $200,000 or more to see the battle.

While Singer, only 22 years old, has risen to the more spectacular heights on occasion, Chocolate has impressed critics as one of the greatest little Negro fighting machines of all times. The Patent Leather "Keed" has whipped Fidel LaBarba, Bushy Graham, and Vidal Gregorio for his outstanding victories and only Joe Scalfaro, probably the heaviest hitting of the present day bantams, gained a draw with the grinning Cuban. Scalfaro all but knocked out Chocolate with the first punch of that fight.

SMART FIGHTERS

The negro, too, is not yet 23 years of age. He is a sharp, clean puncher, elusive as a shadow, and a master boxer. In addition to all that, he thrills the crowd with his showmanship and eagerness to rip and tear when the going gets hot.

The dull spot in the career of Singer, labelled another Benny Leonard, is a knockout at the hands of Ignacio Fernandez, rugged little Filipino whom Chocolate whipped decisively. The black haired, fighting Jewish lad came back from that reversal to crush Routis, never before knocked out, in two rounds. The featherweight title was not at stake as Singer came in overweight.

The Bronx sensation also is a smart, fast boxer and hits much harder with his right hand than Chocolate does. Singer has a draw to his credit with Tony Canzoneri and through the winter specialized in knocking out his rivals as fast as they could be marched before him. Only two years ago both Singe and Chocolate started their careers in $50 preliminaries at the small clubs here.

Believe It Or Not

(On request, sent with stamped addressed envelope, Robert L. Ripley will send proofs and details of anything depicted by him in these cartoons.)

By RIPLEY

TOMORROW—AN 18-FOOT WALL OF WATER.

ENS FORTUNATE IN DEBUT AS BUC PILOT

By CHARLES J. DOYLE.

"Everything to gain and nothing to lose," remained the motto of the Pirates today on top of their sugar-coated success over the Cubs yesterday. The Freebooters are still separated from the dashing Bears by a gap of such gigantic proportions that nobody believes they can close it, but there is a lot of fun in hammering a leader and the Oaklanders intend to keep swapping punches with Marse Joe's boys during the remainder of the week.

Today's Lineup

CUBS	PIRATES
English, ss	Bartell, 2b
Heathcote, rf	L. Waner, cf
Hornsby, 2b	P. Waner, rf
Wilson, cf	Traynor, 3b
Cuyler, lf	Grantham, 1b
Tolson, 1b	Comorosky, lf
McMillan, 3b	Clarke, ss
Taylor, c	Hargreaves or
Carlson, p	Hemsley, c
	Petty, p

Jewel Ens started his reign as Pirate manager in an auspicious manner. Hastily succeeding Donie Bush, who resigned shortly after the Pirates returned from the East, Ens was very fortunate in his debut, his charges coming from behind twice in a sensational manner to win both ends of the bargain bill. The scores were 10 to 3 and 7 to 6.

Approximately 18,000 fans came out to see the dual scrap, which was billed as having no bearing on the flag. But a ball fan knows when he is seeing rare sport and the contests of yesterday were loaded with so many good plays and so much excitement that the vast majority went home to late dinners. The home boys had to come from behind in the gathering twilight to make it a double victory, but this they were able to do amid scenes of wild excitement in the stands.

Manager Ens this morning said he would use Jess Petty on the

(Continued on Page Twenty-seven)

Jewel's

YESTERDAY'S SCORES.
FIRST GAME.

CHICAGO.	AB.	R.	H.	P.	A.	E.
English, ss	5	0	1	3	2	0
Heathcote, rf	5	1	2	1	0	2
Hornsby, 2b	3	1	1	1	1	1
Wilson, mf	2	0	0	3	0	0
Cuyler, lf	4	1	1	4	0	0
Tolson, 1b	4	0	1	5	0	0
McMillan, 3b	4	0	1	0	2	0
Taylor, c	3	0	1	7	0	0
Malone, p	3	0	1	0	0	0
Cvengros, p	0	0	0	0	1	0
*Stephenson	0	0	0	0	0	0
†Moore	0	0	0	0	0	0
Totals	33	3	9	24	6	3

PITTSBURGH.	AB.	R.	H.	P.	A.	E.
Bartell, 2b	4	0	2	3	7	0
L. Waner, mf	5	0	1	2	0	0
P. Waner, rf	4	0	0	1	0	0
Traynor, 3b	5	1	1	0	2	0
Grantham, 1b	4	2	3	12	0	0
Cororosky, lf	4	2	2	1	1	0
Clarke, ss	4	1	0	1	4	1
Hargreaves, c	4	2	4	7	0	0
Grimes, p	4	2	2	0	2	0
Totals	38	10	15	27	16	1

*Stephenson batted for Cvengros in ninth.
†Moore ran for Stephenson in ninth.

Chicago	0	0	3	0	0	0	0	0	0	—3
Pittsburgh	0	1	0	0	0	5	4	0	*	—10

Earned runs—Chicago 3, Pittsburgh 9.
Two-base hits—Grantham, Comorosky, Taylor.
Three-base hits—Grimes, Grantham.
Home run—Cuyler.
Runs batted in—By Wilson, Cuyler 2, Hargreaves 6, Grimes 2, L. Waner, Bartell.
Double plays—Traynor to Bartell to Grantham; English to Tolson; Comorosky to Grimes to Bartell.
First base on balls—Off Grimes 2 (Wilson, Taylor); off Malone 3 (P. Waner, Grantham, Bartell).
Wild pitch—Malone.
Hits—Off Malone, 14 hits and 10 runs in 7 innings; off Cvengros, 1 hit in 1 inning.
Hit with pitched ball—By Grimes 1 (Stephenson).
First base on error—Chicago 1.
Sacrifice flies—Hornsby, Wilson, Comorosky.
Left on bases—Chicago 8, Pittsburgh 8.
Struck out—By Malone 7 (Bartell, Grimes 2, L. Waner, Traynor, Clarke 2); by Grimes 6 (Tolson 2, McMillan, Taylor, Heathcote, Hornsby).
Losing pitcher—Malone.
Time of game—1:53.
Umpires—Quigley, Moran and Klem.

SECOND GAME.

CHICAGO.	AB.	R.	H.	P.	A.	E.
English, ss	4	0	2	1	1	0
Heathcote, rf	4	0	0	1	0	0
Hornsby, 2b	5	1	1	1	3	0
Wilson, cf	3	0	0	4	0	0
Cuyler, lf	4	1	1	2	0	0
Tolson, 1b	3	2	1	10	0	0
McMillan, 3b	4	2	2	0	2	0
Gonzales, c	3	0	2	5	3	0
Nehf, p	1	0	0	0	0	0
Penner, p	3	0	1	0	1	0
Cvengros, p	0	0	0	0	0	0
Bush, p	0	0	0	0	0	0
Totals	34	6	10	24	10	0

PITTSBURGH.	AB.	R.	H.	P.	A.	E.
Bartell, 2b	3	3	3	0	2	0
L. Waner, cf	4	0	1	1	0	0
P. Waner, rf	5	2	3	4	1	0
Traynor, 3b	5	0	3	1	0	0
Grantham, 1b	2	1	1	6	0	0
Comorosky, lf	4	0	1	2	0	0
Hemsley, c	5	0	1	8	0	0
Clarke, ss	3	0	0	5	1	0
*Brickell	1	0	0	0	0	0
Adams, ss	0	0	0	0	1	0
Kremer, p	3	0	0	0	0	0
†Brame	1	0	1	0	0	0
‡Ingram	0	1	0	0	0	0
Swetonic, p	0	0	0	0	1	0
Totals	36	7	14	27	6	0

*Brickell batted for Clarke in seventh.
†Brame batted for Kremer in eighth.
‡Ingram ran for Brame in eighth.

Chicago	0	1	0	2	0	2	1	0	0	—6
Pittsburgh	1	0	1	0	0	0	3	2	*	—7

Earned runs—Chicago 6, Pittsburgh 7.
Two-base hits—Traynor, L. Waner, McMillan, P. Waner.
Home runs—Hornsby, Bartell.
Runs batted in—By English, Gonzales 3, Penner, Hornsby, Traynor 2, Bartell, Grantham, Hemsley, Comorosky, P. Waner.
Stolen bases—Heathcote, P. Waner.
First base on balls—Off Kremer 3 (Heathcote, Gonzales, Tolson); off Nehf 2 (Bartell, Grantham); off Penner 2 (Grantham, Comorosky); off Bush 1 (Grantham).
Hits—Off Nehf, 4 hits and 1 run in 2⅔ innings; off Penner, 7 hits and 4 runs in 4⅔ innings; off Cvengros, 1 hit and 1 run in ⅓ inning; off Bush, 2 hits in ⅓ inning; off Kremer, 10 hits and 6 runs in 8 innings; off Swetonic, none in 1 inning.
Sacrifice bunts—L. Waner, Bartell.
Sacrifice flies—Wilson, English.
Left on bases—Chicago 6, Pittsburgh 12.
Struck out—By Kremer 6 (Cuyler, Tolson 2, Wilson 2, Heathcote); by Swetonic 1 (English); by Nehf 2 (P. Waner, Comorosky); by Penner 3 (Hemsley, Kremer, Brickell).
Winning pitcher—Kremer.
Losing pitcher—Cvengros.
Time of game—2:08.
Umpires—Moran, Klem and Quigley.

ALLISON, VAN RYN ARE BEATEN

BROOKLINE, Mass., Aug. 29.—(AP.)—The two top-ranking teams in the forty-eighth national doubles tennis championship, that of Johnny Van Ryn and Wilmer Allison, the British and Davis Cup champions, and Henry W. (Bunny) Austin and J. S. Olliff, of England, met with crushing defeats here yesterday in the quarter finals play on the Longwood turf courts. Both were overwhelmed in five set matches, Berkeley Bell and Lewis N. White, both of Austin, Tex., defeating the Davis Cup stars, 6-4, 4-6, 6-4, 4-6, 8-6, while W. F. Coen, Jr., of Kansas City, and his equally youthful partner, Harris Coggeshall, of Des Moines, Ia., defeated the British players, 6-4, 2-6, 1-6, 16-14, 6-2.

As a result Bell and White will clash with the Midwest youths in today's semi-final round.

VETS IN HARD SET

In the other two quarter finals matches, Gregory Mangin, of Newark, N. J., and Norman Farquharson, South African Davis player, spotted Bill Tilden and Frank Hunter the first two sets before they rallied with a bang. Then they played the 1927 champions off their feet to square the match, but let down the fifth set when Farquharson lost his service, a break which gave the veterans the victory by scores of 6-1, 6-2, 3-6, 3-6, 7-5.

The prolonged men's quarter-finals, which ended just when the light started failing, interfered with the mixed double plays to such an extent that only three of the eight second round matches were played. Betty Nuthall, of England and George Lott, seeded foreign team who drew a bye yesterday, advanced into the third round by defeating another Anglo-American pair, Miss Le Palfrey, of Boston and E. R. Avory, former British schoolboy champion, 6-1, 6-3.

HELEN JACOBS WINS

Mr. and Mrs. Henry Guild, of Boston defeated Miss Penelope Anderson, of Richmond, Va., and J. Gilbert Hall, of Orange, N. J., 6-3, 6-4, in the other mixed match, Miss Helen Jacobs, of San Francisco, and Miss Louise Zinke, of Cincinnati, and George O'Connell, Chicago, 4-6, 6-3, 7-5.

George M. Lott, Jr., of Chicago, and John Doeg, of Santa Monica, Cal., gained the only straight set win when they eliminated Frank X. Shields of New York, and Donald Strachan, Philadelphia, by scores of 12-10, 6-4, 6-2.

CONGRATULATIONS

Photo by Pittsburgh Sun-Telegraph

JEWEL ENS — JAMES J. DAVIS

James J. Davis, Secretary of Labor, extended congratulations to Jewel Ens on his appointment as manager of the Pirates, at the finish of the first game of the Pirates-Cubs doubleheader at Forbes Field yesterday afternoon.

BUSH MADE FAIR TEAM LOOK GOOD

Baseball men of long standing with the Chicago and Pittsburgh clubs feel that Donie Bush, who yesterday resigned his leadership of the Pirates, showed unusual ability in keeping what some of them term a mediocre team near the front of the National League race.

That the Buccos, as they shaped up at the starting tape, were not better than a third or fourth entry was the opinion of many who like to study the game. A lack of punch on certain spots in the infield and a pitching staff that could boast of only one certain winner were the contentions on which these critics based their deductions.

STARS INJURED

It was compliment to somebody when this fair-to-middlin' club crashed its way through the East on its second trip. Just before Grantham and Traynor were injured, the Pittsburgh club, without much outward show of greatness, was pounding along like a championship outfit. Bush certainly had a lot to do with this highly developed state of teamwork skill, as exemplified by the club while it was whole and sound.

It isn't fair to Bush to judge the Pirates on their showing when the "key" men were out of the lineup, not to mention the absence of Burleigh Grimes, who long period sickness must have cost the club at least five or six victories. And nobody could control the loose play of the team on its late invasion of the East. Stars as well as minor-league recruits cracked. The team bore a resemblance of the Buccos of 1921, each of which may have been on top under false pretense.

INGRAM LEAVES

Fans who gloried in the lightning speed of the young pinch runners in the eight inning of the second a chance to see the lad again this year. Mel Ingram has departed for Idaho where next week he will take up the duties of coach of the Wallace High scool of that state. Ingram a graduate of Gonzaga University, does the century in 10 flat and he seemed to be going at that clip as he scored the tying tally of the second game.

ABANDONS FOOTBALL

BRUCETON MILLS, W. Va., Aug. 29.—Bruceton Mills High School will not support football during the 1929 grid season. The school will concentrate its sport efforts on basketball and track.

Major Leagues

GAMES TODAY.
NATIONAL LEAGUE.
CHICAGO AT PITTSBURGH (3:30).
New York at Brooklyn.
Philadelphia at Boston.
Others not scheduled.

AMERICAN LEAGUE.
Cleveland at Chicago.
Detroit at St. Louis.
Boston at Philadelphia.
Washington at New York (2).

STANDING OF THE CLUBS.
NATIONAL LEAGUE.

	W.	L.	Pct.	—Today— Win	Lose
Chicago	82	39	.678	.680	.672
PITTSBURGH	69	51	.575	.579	.570
New York	66	55	.545	.549	.541
St. Louis	60	60	.500	....	....
Brooklyn	54	65	.454	.458	.450
Philadelphia	51	69	.425	.430	.421
Cincinnati	52	71	.423	....	....
Boston	48	72	.400	.405	.397

AMERICAN LEAGUE.

	W.	L.	Pct.	—Today— Win	Lose
Philadelphia	85	39	.685	.688	.680
New York	70	50	.583	*.590	.574
St. Louis	65	57	.533	.537	.528
Cleveland	63	58	.521	.525	.516
Detroit	57	65	.467	.472	.463
Washington	55	65	.458	*.467	.451
Chicago	49	73	.402	.407	.398
Boston	43	80	.350	.355	.347

*Win two, lose two. Split even—New York, .582; Washington, .459.

RESULTS YESTERDAY.
NATIONAL LEAGUE.
Pittsburgh ....10—Chicago 3
Pittsburgh .....7—Chicago 6
Only games scheduled.

AMERICAN LEAGUE.
Philadelphia ....9—New York 7
Washington ....10—Boston 4
Only games scheduled.

GAMES TOMORROW.
NATIONAL LEAGUE.
CHICAGO AT PITTSBURGH (3:30).
New York at Brooklyn.
Philadelphia at Boston.
Others not scheduled.

AMERICAN LEAGUE.
Washington at New York.
Boston at Philadelphia.
Others not scheduled.

KDKA Golfers To Meet Bandsmen

Don Bestor and members of his orchestra who are heard by KDKA listeners daily as they broadcast from the William Penn Hotel through the Pioneer broadcasting station of the world, have been telling members of the KDKA staff what good golf players they are. Likewise, several members of KDKA's staff believe they are pretty handy with the golf sticks and to prove which is the better at the game, the musicians or the radio men, a match has been arranged and will be played next Sunday morning on the Pups-Foot Links, Edgewood.

Wrigley Marathon Again Postponed

TORONTO, Ont., Aug. 29.—(AP.)—A second 24-hour postponement of the Wrigley 15-mile marathon swim was announced by race officials this morning. It was originally scheduled for yesterday afternoon, but was postponed because of cold water. Officials said that the direction of the wind upon which the temperature of Lake Ontario depends to a great extent, had convinced them favorable condition would not prevail today but they expected the water to reach the required 58 degrees by tomorrow.

West Virginia Fair To Open Saturday

WHEELING, W. Va., Aug. 29.—With the opening of the main gates at 7 o'clock Saturday morning, another West Virginia State Fair comes to Wheeling—one that will undoubtedly be the best ever staged by the association in its 49 years of history.

Fair patrons this year will witness the most spectacular spectacle in entertainment, the greatest variety of sport activities and one of the most elaborate displays of educational, mechanical and stock exhibits.

With fair weather predicted for the opening day and eight high class running events scheduled for the afternoon's card, indications are to the effect that one of the largest opening day crowds in the history of the fair will be present.

Lou Meyer Qualifies For Altoona Race

ALTOONA, Pa., Aug. 29.—(AP.)—Lou Meyer, winner of the last two races at the Altoona Speedway and favorite to finish first in the Labor Day event Monday was among six racers to qualify in trials at the track yesterday. His speed was 129 5-10 miles an hour.

Others who qualified were Cliff Bergere, Deacon Litz, Billy Arnold Fred Frame and Shorty Contion.

SOCCER TILT CARDED

The first soccer game of the season has been scheduled for Turner Park, West View, Sunday, when the Pittsburgh Pierpoints play the German Sport Club at 4 o'clock.

TO CLOSE CAMP

SHARON, Pa., Aug. 29.—The annual Sharon Fishing Club camp will be closed tomorrow at Beaumaris, Canada.

BUCS CUT BRUINS' LEAD TO 12½ GAMES

MACKS BOOST ADVANTAGE TO 13 AGAIN

Associated Press.

The demise of the Pirates was prematurely announced, according to no less an authority than Joseph V. McCarthy. The leader of the Cubs takes oath that the Buccaneers not only were alive as recently as yesterday afternoon, but also were raiding the country in and about Forbes Field, where it was unsafe for peaceable folk to go about their business.

SMALL CHOICE

While the double dent put into Bruin lines can hardly be said to have restored the Pirates to the dignity of contenders, the fact remains that the Cubs themselves are headed nowhere in the general direction of a 20-game lead which seemed not improbable just 24 hours ago. The men of McCarthy still lead by 12½ games and rate as coming champions, but the mathematical certainty is at least a bit further away.

The other six National League clubs were inactive.

Connie Mack righted the fortunes of the Athletics once more, but he had to call upon Bob Grove to clinch a 9-to-7 decision over the Yankees at the Stadium on the Harlem. Walberg and Quinn had been roughly used and Eddie Rommel had been removed from a pinch batsman after one good inning. Grove got nothing but the exercise as the game was won by a five-run rally in the seventh before he entered it, forcing the credit upon Rommel.

SHERID HAMMERED

After several brilliant if losing games, Roy Sherid was hammered into a state of helplessness and three succeeding Yankee pitchers fared little better. Babe Ruth returned after a lay-off of part of one game, and hammered out his thirty-sixth home run, increasing his lead. Gehrig hit his twenty-eighth and Lyn Lary his fourth. The victory gave the American League leaders an even division of the two engagements in New York, and restored their margin to 13 games.

The Senators rallied at the end to defeat the Red Sox by 7 to 4 in the second and final game of the short series in Washington. Walter Johnson's men took both. The four remaining American League clubs were idle.

THREE GOLF EVENTS TODAY

By VERN SWARTSFAGER

A mixed foursome invitation tournament at the Longue Vue Club, a fathers-and-sons annual affair at the Edgewood Country Club and the first day's play in the junior championship at the Highland Country Club mark today's golf program.

The mixed foursome at Longue Vue contains most interest for Western Pennsylvania golfers, inasmuch as players have been invited from virtually every part of the district. The field is large, and some good scores should ensue, despite the fact foursome play is one of the most difficult events in the game.

The pair of Samuel M. Parkses, junior and senior, came through again to win the low gross honors in the annual father-and-son tournament of the Highland Country Club, held yesterday. This duo has a gross tally of 78.

Knox M. Young, Sr., and Knox M. Young, Jr., copped the high honors in the regular handicap play with a net 70, having a gross 86. The results:

	Gross.	Hdp.	Net.
S. M. Parks and son	78	3	75
K. M. Young and son	86	16	70
Dr. B. Owens and son	84	11	73
L. Myer and son	84	9	75
Dr. Sheppard and son	86	11	75
J. R. Royston and son	81	6	75
E. S. Thomas and son	92	14	78
O. N. Pannier and son	94	16	78
H. B. Parker and son	92	14	78
F. L. Norton and son	98	16	82
C. S. Garner and son	102	18	84
Dr. C. Bousek and son	97	14	83
C. Burgoyne and son	106	20	86
H. Kerr and son	100	14	86
K. N. Young and son	92	6	86
T. B. Martin and son	124	18	106

A flag event has been carded for the women of the Wildwood Country Club tomorrow.

SANDLOT SCORES

CITY LEAGUE.
Stowe Civics ....10—St. John's 1

MAJOR LEAGUE.
Whitakers ..... 3—Stephens 1

OTHER GAMES.
Carnegie ..... 3—Crafton 2
Verona ..... 3—Edgewood 1
27th Wd Trad... 5—St. Boniface 2
Trov Hill ..... 3—Stowe Indies..... 1

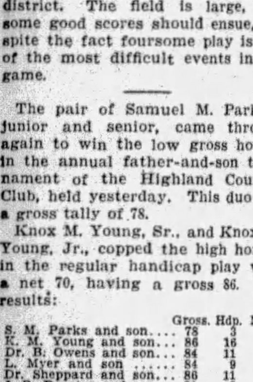

New, Unique, Different

There's Only One ROAD MASTER

It had to be done—and the ROAD MASTER did it. High speed engines, better more effective brakes and more beautiful bodies on the cars of today demanded a better, safer and more beautiful tire. The Road Master more than meets this demand. Get to know these big, sturdy tires. Remember they are Custom-built, the product of true craftsmen. You'll find they are as economical as they are beautiful, too.

TRADE FOR ROAD MASTERS
Convenient Charge Accounts Arranged

FALLS CLAUSNER TIRE CO. TIRES
Forbes at Liberty Bridge.
Grant 2000

BOYLE COPS

ALLENTOWN, Pa., Aug. 29.—(AP.)—Bucky Boyle, local lightweight, gave Al Bryant, New York colored boy, a body beating in 10 rounds to win a unanimous decision here last night.

She: "I've been to a Beauty Parlor;" He: "Were You Waited On?"

★ SUN-TELEGRAPH ★ SPORTS ★

DATTO WINS

CLEVELAND, Aug. 29.—(AP.)—Johnny Datto, Cleveland Filipino, last night won a referee's decision in 10 rounds from Andre Routis, of France, world featherweight champion.

YES, HE'S OUT

Photo by Pittsburgh Sun-Telegraph

JOHN L. (BEANS) REARDON

He's out! The pose is a familiar one for Beans Reardon, National League umpire, but this time it is Beans himself who is out—out of the St. Francis Hospital. Beans was released this week after recovering from an appendicitis operation. This picture, taken in Oakland where Reardon is visiting at the home of George Gray, shows that he hasn't lost his ability to "call 'em."

Long's Sport Comment

(Continued from Page Twenty-six)

Cubs. That's what the inconsistent Pirates have done. Yesterday's double win, starting Manager Ens off on the right foot, gave the Bucs a record of having lost only twice to the Bruins in their last nine meetings.

Taking a brace and trimming the Cubs now will avail the locals little, however, except to improve their chances of retaining second place. The standing of the clubs up to today showed that even if the Cubs were to lose 17 of their remaining 33 games, or a gait below .500, the Pirates would be required to win 30 of their remaining 34 contests to beat them out.

Al Singer

IT ISN'T often that a bout between two little fighters, particularly when there is no title at stake, draws as many as 45,000 fans and a gate of almost $200,000, but those are the figures that are expected to be hung up at the Polo Grounds in New York tonight, when Kid Chocolate and Al Singer clash. The match shapes up as likely to produce hotter and closer fighting than any mill between battlers of this size in a long time. Without reckoning the fact that he easily disposed of Ignacio Fernandez, who had previously stopped Singer, Chocolate looks like the probable winner from this distance. Singer will have a weight advantage, and his class as a ring workman when he is right is not to be disputed, but the Cuban Negro has been more consistent in his ring performances and stacks up on the whole as the better bet.

PETTY FACES CUBS TODAY

(Continued from Page Twenty-six)

mound against the Cubs this afternoon in the third game of the series. Manager McCarthy, of the league leaders, will call upon Hal Carlson, who was once a Bucco.

GRIMES TAKES ANOTHER

Petty is one of the few lefthanders who does not seem to be bothered by a righthanded attack, and Ens realizes as much in his decision to use the veteran. The Cubs have a solid array of righthand hitters, with the exception of Cliff Heathcote, and Marse Joe could make it unanimous by sending Riggs Stephenson into the outfield.

Burleigh Grimes' fifth straight victory over the Bruins this year and his first triumph since he was injured almost two months ago were recorded in the first game of yesterday. For a time it seemed as if the Bruins would turn the tables on Grimes, what with Pat Malone showing his "swifter" and curve and the invaders out in front with a two-run lead. Ki Cuyler whacked a homer into the right-field stands with Hornsby on base in the third, the four-sacker giving the Bruins a two-run advantage which they carried into the sixth. Then the well-known Hornsby muffed a throw which filled the bases up with Pirates with only one out.

The Pirates were quick to take advantage of the slip. Charlie Hargreaves singled to right to score a run and when Cliff Heathcote threw wide to the plate two more Buccos rode over. Grimes, Bartell and Lloyd Waner kept up the fine offensive until five runs were listed.

The seventh round saw the Buccos in a four-run festival, their five hits being blended in a judicious manner. The old ball game was on the ice at the end of this round. And it was Grime's seventeenth triumph of the season.

The second encounter was even more thrilling than the early scrap. The fact that the Pirates had to make five runs in the last three frames to cop the battle indicates the plight of the Pirates as late as the seventh round. And the Oaklanders did this in a highly sensational manner.

Remy Kremer and Art Nehf were the opposed on the mound at the beginning of the twilight fight, but Nehf was gone in favor of Ken Penner, American Association star, before the third inning was over. Mike Cvengros and Guy Bush followed the rookie to the mound, Silent Mike being in the game long enough in the exciting eighth to be charged with the defeat.

Rogers Hornsby hit his thirtieth homer of the season in the seventh, the four-sacker increasing the Chicago lead to four runs. The Cubs had pecked away at the big Frenchman with considerable effect and had amassed five tallies ere Hornsby hit for the distance. The home team, on the other hand, found the runways hard of travel.

Dick Bartell reached Penner for a homer in the seventh. The Pirates struck a double and two singles on top of this and were only one in arrears as the stanza ended.

GIMBEL NINE IS FETED AT BANQUET

The Gimbel baseball club officially brought its season to a close last evening when Manager Grindeski and his players were given a banquet at the Fort Pitt Hotel by the officials of the firm.

SCANNEL MISSING

The work of Miss Clarissa M. Burkhart, of the Welfare Department, in sponsoring a team, was praised and all the players were introduced in turn. Gil Scannel, the star pitcher, was the only player missing, he being out of town.

The following executives of Gimbels spoke, lauding the efforts of the club in the Commercial and Industrial League: James Hammond, John Mench, J. E. MacWilliams, Charles A. Marsh, Henry Link and W. R. Rawlings.

Miss Burkart gave each one of the players a present, and Will Davies entertained with songs. Tom Birks, of the sporting department of the Pittsburgh Sun-Telegraph spoke and the evening wound up with one thought that of winning the Commercial and Industrial league title next year.

NO-HIT, NO RUN GAME

Two of the players on the Mine Safety team are coming into the limelight this week, Chippy DeStout is reported to be getting a tryout with one of the National League clubs this week while the Pirates are in town. His team mate, Lefty Hall, broke into the hall of fame last evening when he twirled a no-hit, no-run game against the National Union. So it looks as if this combination is going to put Mine Safety on the sandlot map. The score was 2-to-0. The score:

Mine Saf.	R.	H.	P.	A.	Nat. Un.	R.	H.	P.	A.
CO'Conor,2	2	1	0	1	M'Culloh,s.	0	0	2	2
Fullen,m..	0	1	1	0	Herron,c..	0	0	5	1
Moore,1...	0	0	1	0	Melder,m..	0	0	0	0
DeStout,s.	0	0	0	1	Pelkofer,3.	0	0	0	0
Hall,p....	0	1	0	0	Nealy,1...	0	0	7	0
Gettings,1	0	0	2	0	Renkey,2..	0	0	1	4
Wassel,lf.	0	0	0	0	Stuckert,r..	0	0	0	0
Dillar,c...	0	0	14	0	Reutzel,lf..	0	0	0	0
M'Cormi,r	0	0	0	0	Cottrel,p..	0	0	0	0
RO'Conr,r.	0	0	0	0					
Totals..	2	3	18	2	Totals...	0	0	15	7

National Union..... 0 0 0 0 0 0—0
Mine Safety ..... 1 0 1 0 0 *—2
Error—McCullough. Struck out—By Hall 14, by Cottrel 5. Base on balls—Off Cottrel 3. Three-base hit—Fullen.

Minor Leagues

GAMES TODAY.

AMERICAN ASSOCIATION.
Louisville at Columbus.
Minneapolis at Milwaukee (2).
Toledo at Indianapolis.
St. Paul at Kansas City (2).

INTERNATIONAL LEAGUE.
Reading at Toronto.
Baltimore at Rochester.
Newark at Buffalo.
Jersey City at Montreal.

SOUTHERN ASSOCIATION.
Memphis at Atlanta.
Little Rock at Birmingham.
Mobile at Chattanooga (2).
New Orleans at Nashville.

MID-ATLANTIC LEAGUE.
Wheeling at Scottdale.
Cumberland at Jeannette.
Charleroi at Fairmont.
Clarksburg at Johnstown.

NEW YORK-PA. LEAGUE.
Hazleton at Elmira.
Binghamton at Williamsport.
Harrisburg at Scranton.
York at Wilkes-Barre.

CENTRAL LEAGUE.
Erie at Akron.
Canton at Fort Wayne.
Springfield at Dayton.

STANDING OF THE CLUBS.

AMERICAN ASSOCIATION.

	W.	L.	Pct.		W.	L.	Pct.
Kan. City.	89	43	.674	Columbus..	61	71	.462
St. Paul...	78	53	.595	Louisville..	61	71	.462
Mineapolis	73	59	.553	Milwaukee.	53	79	.402
Indnapolis	62	71	.466	Toledo....	51	81	.386

INTERNATIONAL LEAGUE.

	W.	L.	Pct.		W.	L.	Pct.
Rochester.	89	52	.631	Reading...	68	69	.496
Toronto...	78	63	.553	Montreal..	69	71	.493
Buffalo...	73	68	.518	Newark....	65	72	.474
Baltimore.	71	67	.514	Jersey City	43	94	.314

SOUTHERN ASSOCIATION.

	W.	L.	Pct.		W.	L.	Pct.
Nashville.	78	53	.595	N. Orleans.	70	65	.519
Birmnghm	72	53	.576	Little Rock	53	72	.424
Memphis.	72	58	.554	Mobile...	51	79	.392
Atlanta..	69	62	.527	Chattanoga	50	80	.385

MID-ATLANTIC LEAGUE.

	W.	L.	Pct.		W.	L.	Pct.
Wheeling.	35	17	.673	Scottdale..	26	26	.500
Cumberlnd	32	19	.627	Jeannette..	21	31	.404
Fairmont.	29	22	.569	Clarksburg	19	33	.365
Charlerol.	24	23	.511	Johnstown.	18	33	.353

CENTRAL LEAGUE.

	W.	L.	Pct.		W.	L.	Pct.
Canton...	72	54	.571	Dayton....	61	62	.496
Erie.....	67	59	.532	Akron.....	56	66	.459
Ft. Wayne	65	60	.520	Springfield.	52	71	.423

NEW YORK-PA. LEAGUE.

	W.	L.	Pct.		W.	L.	Pct.
Binghamtn	72	51	.585	Hazleton..	60	66	.476
Williamspt	72	55	.567	Elmira....	59	66	.472
Harrisburg	68	65	.511	Scranton..	59	67	.468
York.....	64	63	.504	Wilkes-Bre	47	78	.376

RESULTS YESTERDAY.

AMERICAN ASSOCIATION.

Louisville	8	Columbus	7
St. Paul	9	Kansas City	7
Milwaukee	3	Minneapolis	2
Toledo	3	Indianapolis	2
Toledo	10	Indianapolis	4

INTERNATIONAL LEAGUE.

Buffelo	7	Newark	1
Buffalo	6	Newark	5
Reading	5	Toronto	3
Jersey City	3	Montreal	1
Jersey City	3	Montreal	0
Rochester	3	Baltimore	2
Baltimore	1	Rochester	0

SOUTHERN ASSOCIATION.

Little Rock	4	Atlanta	3
Nashville	3	Mobile	2
New Orleans	8	Chattanooga	6
Memphis	2	Birmingham	0

MID-ATLANTIC LEAGUE.

Clarksburg	11	Johnstown	5
Jeannette	2	Cumberland	1
Wheeling	2	Scottdale	0
Charleroi	9	Fairmont	6

CENTRAL LEAGUE.

Dayton	4	Springfield	2
Canton	7	Ft. Wayne	5
Erie	7	Akron	5

NEW YORK-PA. LEAGUE.

Scranton	3	York	2
Hazleton	4	Williamsport	3
Wilkes-Barre	7	Harrisburg	5
Binghamton	4	Elmira	1
Elmira	3	Binghamton	2

EASTERN LEAGUE.

Pittsfield	1	New Haven	0
Springfield	3	Allentown	2
Hartford	13	Albany	6
Albany	14	Hartford	0

Only games scheduled.

TEXAS LEAGUE.

Beaumont	3	Shreveport	1
Shreveport	4	Beaumont	3
Waco	7	Ft. Worth	5
Houston	4	Dallas	0
Wichita Falls	8	San Antonio	4

STATE, COLGATE SIGN GRID PACT

HAMILTON, N. Y., Aug. 29.—(AP.)—It was announced yesterday from the athletic offices of Colgate University that Pennsylvania State and Colgate have entered into a three-year agreement in football for the years 1930, 1931 and 1932.

The fist two games will be played at State College while the third contest will be staged at Hamilton. The definite dates will be as follows: October 25, 1930, at State College; October 17, 1931, at State College, and October 22, 1932, at Hamilton.

Local Horses Win At Pennsboro Fair

WESTON, W. Va., Aug. 29.—Laura Watts and John Drew, horses owned by R. J. Drew, of Pittsburgh, won four heats out of nine staged the three races of the opening day of the Pennsboro Fair.

Laura Watts won three heats to cop the 2:28 trot, while John Drew won the first heat of the 2:24 trot.

How Cubs, Athletics Can Clinch Pennants

NATIONAL LEAGUE
GAMES TO PLAY

CUBS—33—With Pittsburgh, 4; with New York, 4; with St. Louis, 7; with Brooklyn, 4; with Cincinnati, 7; with Philadelphia, 4; with Boston, 3.

PIRATES—34—With Chicago, 4; with New York, 4; with St. Louis, 7; with Cincinnati, 5; with Boston, 5; with Philadelphia, 3; with Brooklyn, 6.

TWELVE and one-half games ahead of the Pirates, the Cubs can clinch the pennant by winning 22 out of the 33 games. The Pirates could not pass them even if they won all of their 34 remaining games. The standing would be:

	W.	L.	Pct.
CHICAGO	104	50	.675
PITTSBURGH	103	51	.669

IF the Cubs win only 17 out of their remaining 33 games the Pirates would have to win 31 out of 34 to finish in front. The standing would be:

	W.	L.	Pct.
PITTSBURGH	100	54	.649
CHICAGO	99	55	.643

AMERICAN LEAGUE
GAMES TO PLAY

ATHLETICS—30—With New York, 5; with Cleveland, 4; with St. Louis, 4; with Detroit, 3; with Washington, 4; with Chicago, 4; with Boston, 6.

YANKEES—34—With Philadelphia, 5; with Cleveland, 5; with St. Louis, 4; with Detroit, 5; with Washington, 8; with Chicago, 4; with Boston, 3.

THIRTEEN games ahead of the Yankees, the Athletics need only 20 victories out of 30 games to clinch the pennant. The Yankees could not pass them even if they won all of their remaining 34 games. The standing would be:

	W.	L.	Pct.
PHILADELPHIA	105	49	.682
NEW YORK	104	50	.675

IF the Athletics win only 15 out of the 30 games the Yankees would have to win 31 out of 34 to finish in front of them. The standing at the finish of the season would be:

	W.	L.	Pct.
PHILADELPHIA	105	49	.682
NEW YORK	104	54	.656

(EVERY GAME THE PIRATES AND YANKEES LOSE FROM NOW UNTIL THE END OF THE SEASON MEANS ONE LESS VICTORY THE CUBS AND ATHLETICS WILL NEED TO CLINCH THE PENNANTS IN THEIR RESPECTIVE LEAGUES.)

BOBBY JONES SETS COURSE RECORD

DEL MONTE, Cal., Aug. 29.—(AP.)—Bobby Jones broke par by two strokes yesterday and set a new course record of 70 on the difficult Pebble Beach links here, where the national amateur golf championship will be played September 2-7.

Jones was out in 35 and back in 35. He birdied the fifth, sixth, fourteenth fifteenth and sixteenth holes. The Georgian slipped over par on the first, eleventh and thirteenth holes.

Three thousand persons followed Bobby from the first tee to the last green.

TO RAISE PENNANT

HANOVER, Pa., Aug. 29.—(AP.)—The Blue Ridge League pennant, which the Hanover Raiders won last year in the playoff with the Chambersburg Club will be raised here tomorrow with ceremonies arranged by President Robert M. Laird of the Raiders.

take it easy on

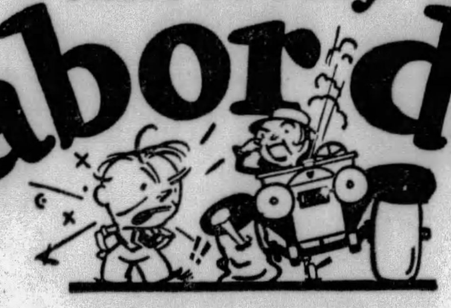

labor day

SPECIAL TIRE VALUES

GOODYEAR

Liberal HOLIDAY TRIP

Allowance on Your Old Tires
In Part Payment for
GOODYEAR DOUBLE EAGLES
OR
ALL-WEATHERS

Come in and get NEW GOODYEARS *now*. Your trip will be tire safe, your comfort assured. You will be well protected against delay and trouble. We have SUPER-TWIST CORD GOODYEARS for every car, for every service, every purse. Trade in your old tires on DOUBLE EAGLES OR ALL-WEATHERS and get full advantage of our holiday trip LIBERAL allowances. Let us examine your tires. We do expert tire repairing. YOUR CHARGE ACCOUNT INVITED.

NEW LOW PRICES
GOODYEAR
Pathfinder Tires

30x3½ O. S.	$5.08
31x4	$8.85
32x4	$9.55
32x4½	$13.55
29x4.40	$5.79
29x4.50	$6.55
30x4.50	$6.59
29x4.75	$7.98
31x5.00	$8.99
31x5.25	$10.25
30x5.50	$10.59

Big, husky, easy-riding QUALITY Goodyear tires, built with elastic, shock-absorbing SUPERTWIST CORD. Only Goodyear's unequaled volume makes such high quality tires possible at these low prices.

MOUNTED FREE

Lifetime Guarantee

USED TIRES

We always have a large ASSORTMENT OF USED AND CHANGE OVER TIRES at almost Give-away Prices.

For Example:
30x4.50
New Change Over
STANDARD MAKES
$7.40
Phone Mayflower 5300

Guaranteed Electrical Tire Vulcanizing
FREE ROAD SERVICE, FREE RIM AND TIRE INSPECTION
ALWAYS OPEN

ALCO TIRE CO.

Truck Tires and Service, 15 Second Avenue | 3560 Bigelow Boulevard *Phone MAyflower 5300* | *East End,* 6350 Broad Street

WEST VA. STATE FAIR, WHEELING Aug. 31 to Sept. 7

RUNNING RACES—HARNESS RACES—AUTO RACES—AUTO POLO SPECTACULAR ATTRACTIONS—EXHIBITS, ETC.

UPSETS MARK WOMEN'S WESTERN GOLF

MRS. LEE MIDA ELIMINATES CHAMPION

BULLETIN.

CLEVELAND, Aug. 29.—Mrs. Gregg Lifur defeated Mrs. Lee Mida, 2 and 1; Kathleen Wright eliminated Rena Nelson, 1 up, and Peggy Wattles won over Bernice Wall, of Oshkosh, Wis., 1 up, in matches in the women's western golf tournament here today.

CLEVELAND, Aug. 29.—(AP.) Mrs. Lee (Fighting Mike) Mida, of Chicago, who has been whacking golf balls around for almost a quarter of a century, and 16-year-old Rena Nelson, her little compatriot, shook the women's Western tournament at Mayfield yesterday by dethroning the defending champion and upsetting the outstanding favorite to gain the crown.

Shooting the same brand of golf that has beaten many champions, but which seldom has brought herself a title, Mrs. Mida conquered Mrs. Leona Pressler, of Los Angeles, who was seeking her third straight crown, 2 and 1, while Miss Nelson, the baby of the field, halted the march of Virginia Van Wie, Chicago's first ranking golfer and runner-up in the 1928 National classic, 1 up.

STARTLING UPSETS

The victors were the greatest upsets in almost a decade of play in the tournament and as a result the championship tonight appeared to be a tossup between the eight survivors—Mrs. O. S. Hill, of Kansas City; Mrs. Gregg Lifur and Kathleen Wright, of Los Angeles; Mrs. Harley Higbie, of Detroit; Benrice Wall, of Oshkosh, Wis.; Peggy Wattles, of Buffalo, and Mrs. Mida and Miss Nelson.

Of the two triumphs, that of Miss Nelson, a slightly built girl who has been playing the Scotch game for only four seasons, was the most astounding. With no one giving her an outside chance to win, she played a brilliant game, took advantage of every break available and came from behind to conquer far more experienced rival.

Mrs. Mida gained a lead over the champion at the start and was never headed, she stroked along in par golf over the 17 holes while Mrs. Pressler, a trifle wild with her pitches and unsteady with her putts, was four over perfect figures.

FAVORITES WIN

Favorites came through in the other six matches. Mrs. Hill, tournament medalist, defeated May Johnson, of Chicago, 4 and 2; Mrs. Lifur, who upset Virginia Wilson, of Chicago, in the first round, swamped Virginia Vilas, of Chicago, 7 and 6; Miss Wright defeated Anne Kennedy, of Tulsa, Okla., 3 and 1; Mrs. Higbie, Detroit champion, won over Helen MacMorran, Chicago, 5 and 3; Miss Wall overwhelmed Mrs. Julian Tyler, Cleveland champion, 7 and 6, with one over par golf, and Miss Wattles, Western New York champion, edged out Mrs. John Arends, of Chicago on the eighteenth green.

Miss Mida meets Mrs. Lifur, Miss Nelson plays Miss Wright, Mrs. Hill clashes with Mrs. Higbie and Miss Wall meets Miss Wattles in the quarter-final 18-hole round matches today.

Blue Ridge League Playoff Date Set

HAGERSTOWN, Md., Aug. 29.—(AP.)—The playoff series between winners of the first and second half of the Blue Ridge League season will be started here on September 9, President J. Vincent Jamison of the league said here today, following the winning by the Hagerstown Club of the coin toss.

Hagerstown, winner of the first half of the League season, will meet the second half winner in alternating games, four out of seven, the first to be played here.

DOC VICTOR

FAIRVIEW, N. J., Aug. 29.—(AP.)—Dr. Ludwig Haymann, heavyweight champion of Germany, knocked out Ray Thompson, Seattle, in the third round here last night.

Burning Question: Do You Think I'll Be Sent to the Electric Chair?

★ SUN-TELEGRAPH ★ SPORTS ★

TWENTY-EIGHT THURSDAY, AUGUST 29, 1929

ANOTHER KAYO

MILWAUKEE, Wis., Aug. 29.—(AP.)—Dave Maier, Milwaukee, knocked out Billy Peterson, Detroit, in the first round here last night.

Some Sport Prodigies

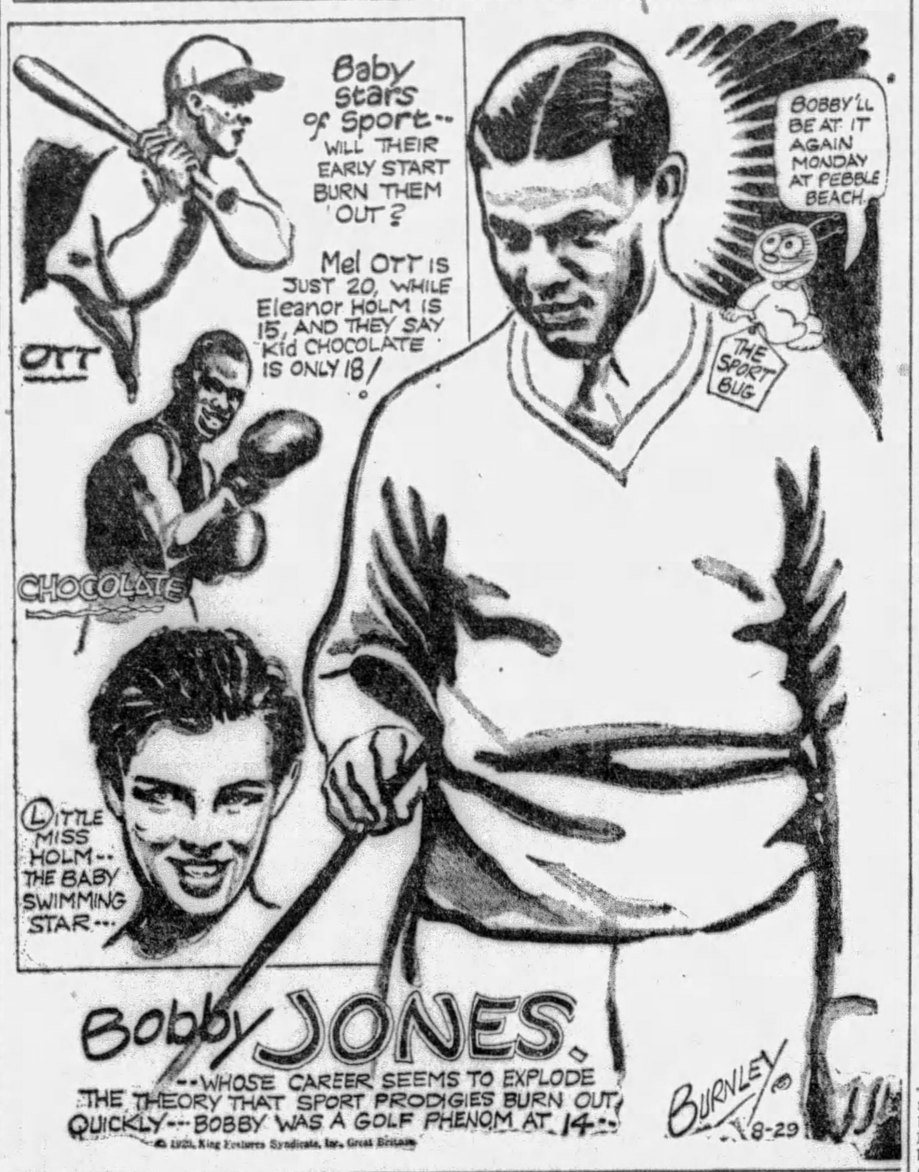

JOHNNIES LOSE TO GENERALS

JOHNSTON, Pa., Aug. 29.—(AP.)—Clarksburg took a slugging match from Johnstown here yesterday, 11 to 5. Matthews and Thompson were batted hard in the first four innings, but Deane checked the West Virginians after the fourth.

Wheeling made it four straight over Scottdale by annexing yesterday's game at Scottdale, 2 to 0. Miller permitted but four scattered hits while the Stogies bunched two singles and a double by King in the initial inning to score the winning runs.

Gray pitched the Jays to a victory over Cumberland, winning 2 to 1, before the smallest crowd of the season at Jeannette.

Charleroi staged a six-run rally in the eighth frame to chalk up a 9 to 6 victory over Fairmont.

Brown Defends Bantam Title In Denmark

COPENHAGEN, Denmark, Aug. 29.—(AP.)—Panama Al Brown, lanky Negro, successfully defended his claim to the world bantamweight title last night by defeating Knud Larsen, Danish champion, in a 10-round match.

The result was announced to enormous crowds surrounding the stadium by an airplane which flew overhead and by prearranged signal displayed a red light to indicate that Brown had won. Brown is scheduled to meet Teddy Baldoc, the British champion, in New York in September.

CRICKET IMMORTAL

LONDON, Aug. 29.—(AP.)—Frank Woolley joined the Cricket immortals yesterday when he completed his hundredth century. He scored 176 not out for Kent against Middlesex. Other players who have made a hundred centuries are: E. W. G. Frace, Tom Hayward, H. B. Hobbs, C. P. Mead, and Pat Hendren.

WORLD RACE MARK SET

SYRACUSE, Aug. 29.—(AP.)—One world record broken, two nose-to-nose finishes and a slight accident that gave the crowd a thrill were the features of the third day of the Grand Circuit races here.

Calumet Adam, an 8-to-1 outsider, set the new mark when he negotiated the second mile of the Yates Hotel stake event in 2:05½. It is the fastest mark ever made in a race by a two-year-old pacing colt. The former mark, 2:07, was set by Better Win.

Saint Guy, another outsider, took the last two and deciding heats of the 2:16 trot in the second of which Harry Thiel was thrown from his sulky rounding the far turn. He was unhurt and the field managed to clear the runaway horse.

Main McElwyn, favorite, took the $12,000 wet weather track stake in straight heats and Hoyle won the consolation for the same event, also in straight heats. Both races were for two-year-old trotters and both winners were driven by Ben White.

Local Golfer Bows In Deer Park Final

DEER PARK, Md., Aug. 29.—The Western Maryland Championship was won here yesterday by M. W. Crane, of Baltimore, who defeated F. W. Heinrichs, of Pittsburgh, 8 up and 6 to play, in 36 holes.

The score does not indicate the closeness of the play, as Heinrichs had Crane 2 down at the seventh hole. At the ninth hole the score was all even. At the end of the first 18, Crane was 4 up. From then on, it was nip-and-tuck until Heinrichs had bad luck on the twelfth, driving two balls from the tee into the woods and being stymied on the thirteenth. Frederic E. Welch, of Yonkers, won the consolation match.

The women's tournament starts today and there are a number of interesting entries already, among them Mrs. N. C. Halstead, of Washington; Mrs. C. S. D. Ward, of Pittsburgh; Mrs. Charles F. Wagner, of Pittsburgh; Marie Clayton, of Baltimore; Mrs. Frederic E. Thompson, of Pinehurst, N. C.; Miss Elsie Staubauch, of Glen Ridge, N. J., and Mrs. Eugene E. Cable, of Miami Beach, Fla.

RAISE FUND FOR TEAM

MORGANTOWN, W Va., Aug. 29.—A fund is being raised by popular subscription here for the grid squad of the Morgantown High School.

Fight Results

At Copenhagen, Denmark—Panama Al Brown defeated Knud Larsen, 10 rounds.

At Allentown, Pa. — Bucky Boyle defeated Al Bryant, 10 rounds; Johnny Canzoneri knocked out Eddie Brink, 1 round; Sam Weiss knocked out George McLaughlin, 1 round.

At Cleveland—Johnny Datto defeated Andre Routis, 10 rounds.

At Fairview, N. J.—Dr. Ludwig Haymann knocked out Ray Thompson, 3 rounds.

At Milwaukee, — Dave Maier knocked out Billy Peterson, 1 round.

At Dayton, Ky.—Vincent Hambright knocked out Tony Lombardo, 1 round; Art Knopp knocked out Willie Peck, 4 rounds.

At Petoskey, Mich.—Sammy Mandell knocked out (technical) Frankie Frisco, 3 rounds.

At Benton Harbor, Mich.—Sammy Price defeated Al Kline, 10 rounds.

Mineola, N. Y.—Elno Tempesti defeated Buck Oliva, 8 rounds; Howard Bush defeated Joe Johnson, 8 rounds.

SIMMONS BOXES TRENAMAN TONIGHT

Stanley Simmons, South Side heavyweight, packs his grip and travels to Cumberland tonight, where he fights Socko Trenaman in one of the three eight-round bouts. Buck Griffith takes on Buddy Crass in the second eight-rounder.

Chuck Zelnack, of Glassport, is another local boxer on the card. He is scheduled to meet Buster Reed in the third eight-rounder. Joe Newhouse tangles with Eck Miers in the four-round opening number.

Eddie Anderson is pitted against Mickey Cohen in a 10-round set-to at Kansas City.

Sammy Harris, of Akron, trades punches against Homer Ronan, of Newark, O., in the 10-round main bout at the Palermo Bowl, Sebring, O. Kid Holt meets George Gallas, Jackie Dillon takes on Jackie Taylor and Tom Chapelow opposes Jack Dennis in six-round bouts on the same card.

Francis Flinn, promoter of fights at the Moose Temple, is trying to find an opponent for Jimmy Belmont, of Braddock, for the semi-final bout of his opening night show Friday night, September 6. Jack Wells, Red Mason's heavyweight, is matched with Harry Williams, Negro, for the main go.

Arthur DeKuh, the Italian heavyweight, meets another son of Italy in Italian Jack Herman, in a 10-round bout at Fort Hamilton, Canada, tonight.

LOCAL TYPO NINE BOWS

INDIANAPOLIS, Aug. 29.—(AP.)—Washington, defending champion, retained a clean slate yesterday by defeating Detroit, 19 to 7, in the International Union Printers' Baseball tournament here. Detroit garnered all seven runs in the first four innings. A rally in the fifth inning netted the victors 11 runs and cinched the game.

Riggerio, Cleveland second baseman, connected for a circuit clout in the tenth inning of the game with Pittsburgh to win for his team, 22 to 21. Five runs in the ninth by Cleveland had tied the count, necessitating the extra inning.

New York defeated Cincinnati, 8 to 5, in the best game of yesterday's play.

New York and Washington will meet at 2 o'clock this afternoon. If the champions should lose three teams, New York, Washington, and Cleveland, will be tied for first place and a championship series will be necessary to determine the winner. According to the rules of the tournament, a team twice defeated is eliminated from further play.

GRAYS TRIM GIANTS

ATLANTIC CITY, Aug. 29.—The Homestead Grays jumped off to an early lead in their American Negro League game with the Bacharach Giants here yesterday, winning, 11 to 6.

Grays	R.	H.	P.	A.	Bacharach	R.	H.	P.	A.
VHarris,lf	1	1	2	0	Reid,1....	2	3	7	0
Graham,r.	2	2	0	0	Day,m....	1	1	2	5
Cannady,s	1	1	2	3	White,2...	0	2	3	0
Washton,1	1	3	7	1	Thomas,lf.	0	2	3	0
Scales,2..	1	0	3	0	Lindsay,3..	0	0	2	2
Ewing,c..	2	2	9	1	Egison,r...	1	1	1	0
Jackson,m	2	1	1	0	Jones,c....	0	1	3	0
Turner,3..	0	2	1	2	Walker,s..	1	1	6	2
Britt,p....	1	1	0	1	Shields,p..	1	0	0	2
Miller,p...	0	0	1	0	Gardner,p.	1	1	0	0
JoeWms,p	0	0	1	1					
Totals..	11	13	27	9	Totals...	6	11	27	12

Grays	2	3	2	0	0	0	2	0	2	—11
Bacharachs	0	0	0	0	4	1	1	0	0	— 6

TODAY'S SCRATCHES

Lincoln Fields.

First race—Lord Concord, Hannah K, Bunnie East, Swift Away, Playette, Rough Neck.
Second race—Call Play.
Third race—Blind Hills, Meander, Bura Maid, H. Smith, Guy Frazier, Monica, Norine.
Fourth race—Uncommon Gold, Magic Light, Mally Jane, Maxiva, Lady Lanta, Senator Seth.
Fifth race—Paul Bunyan.
Sixth race—Irene T. Willis, Virado.
Seventh race—Agnes Wynn, Flood Control, Lillian Moore, Babylon, Break of Dawn, Thistle Coot, Fires Bush.
Weather, cloudy; track, fast.

Dade Park.

Second race—Mint Toddy, Winging, Exile, Aaron Auten, Gareth, William P, Imperator.
Third race—Escarra, Meown, My Destination, Head Cover, Bob Blackburn, Millison.
Fourth race—Bright Flash, Larnzell, Lullie Belle, Another Kiss.
Sixth race—Grey March, Winnie Stuart, Jennifer, Yargee, Juel Jean, Fireproof.
Seventh race—Guide, Cloudy S, Baronina.
Weather clear; track fast.

Blue Bonnets.

First race—Blue Quartz, Emily Aiken, Staccato, Fair Mart, Washington Carrie.
Third race—Haplite, Collar Victoria, Love S, Orb, Blizzard.
Fifth race—Gustra Bras, Treacle.
Sixth race—Ecstasy, Mid Hour, Areola, Jane Rinehart, Rocklide, Ramona S, Glee Club.
Seventh race—Rare Vintage, Elder Blossom, Treasurer, Fair Jimmie, Lower Five, Topsy S, Lawless, Totara, Penlight.
Weather clear; track fast.

Cumberland.

First race—Main Play, All Rock.
Second race—Nellis Ballot, Bless Her Heart, Mary G, Jack Oleen, Redbank, Tillie.
Third race—Roy Williams, Mouchoir, Royal Spring, Seth's Lemon, Doris K, John E, Kleaver.
Fourth race—Royal Charge, Helen Dean.
Fifth race—Lon, Steinway, Silenus, Melva Rose, Goldpiece, Broadmoor.
Sixth race—Kafa, Primpt, Jane Brooker, Teal, Whimsical Star, Little Papoose.
Seventh race—Ice, Immotator, Smokestack, Chef de'Ouevre, Force, Wrack Maid.
Weather clear; track fast.

Saratoga.

First race—Princess Isabel.
Second race—Stiff Shirt.
Weather, cloudy; track, fast.

LOMBARDO STOPPED

DAYTON, Ky., Aug. 29.—(AP.)—Vincent Hambright, welterweight, Cincinnati, knocked out Tony Lombardo, Ann Arbor, Mich., in the first round of their scheduled 10-round bout here last night. Art Knopp, welterweight, Toledo, knocked out Willie Peck, Louisville, in the fourth round.

UPSETS MARK BRIDGEVILLE DOG RACES

Upsets marked last night's greyhound racing program of the Keystone Kennel Club at the Bridgeville Speedway. Banna Foam and Ocean Blow, after two weeks of trying, came through with colors flying, the first copping the fifth race and the latter being victor in the futurity hurdles.

First wins also were scored last night by June Surprise, Dick Freecern, Flying Yale, Razor Blade and Main Check. The beating of Goddy Good in the hurdles was unexpected.

A special event has been added to the Bridgeville program for tomorrow night to be known as the security hurdle handicap. The winner will receive a trophy donated by Frank Mayer, popular Bridgeville sportsman.

New starters will participate in tonight's eight-race program. Last night's results and tonight's entries follow:

RESULTS

First race—Won by June Surprise; second, Halion Light; third, Flaming Mamie.
Second race—Won by Dick Freecern; second, Black Ryler; third, May Queen.
Third race—Won by Flying Yale; second, Meddlesome Bill; third, Prairie Wonder.
Fourth race—Won by Razor Blade; second, Smutty Face; third, Locket Concern.
Fifth race—Won by Banna Foam; second, Tell Tale; third, Gracious Gold.
Sixth race—Won by Main Check; second, The Raven; third, Broad Education.
Seventh race—Won by Running Fox; second, Great Event; third, L. G.
Eighth race—Won by Ocean Blow; second, Gradual Starter; third, Sonnie Bill Cannon.

ENTRIES

First race, 3-16 mile—Red Clair, Flaming Mamie, Jazzy Skipper, Lady Lightfoot, Swift Shadow, Anthracite, Disturbers Pride, Foxy May.
Second race, ¼ mile—Hunting Story, Jump Shot, Fanella, Special Brigade, White Checkers, Lucky B, Highfielder, Queen Midget.
Third race, futurity—Rio Olive, Lawslick, Hazel Faye, Lightning Bryce, Busy D, Sunset Sunney, Red Racer, Little Nell.
Fourth race, 5-16 mile—A. V. Charles, Patsy Jamestown, Ruth Freecern, Yale Lock, Gilt Edge, Sharps Gift, Red Lightning, Midnight Rider.
Fifth race, futurity—Dr. Hopewell, Col. Art, Solo Mio, Bill Melksham, Golden Yale, Romance, Felchief, Hats.
Sixth race, 3-16 mile—Champion Sparker, Tompay, Nicholas, Crystal Business, Rio Rampart, Hilton, Lissina Boy, Winnie Wise.
Seventh race, 5-16 mile — Splendid Meadows, Midnight Hawk, Czar Hopewell, Hilarious, Lucky McGrew, Graven Image, Unlawful, Busy Blue.
Eighth race, futurity hurdles — Sans Sandy, Coppy Tam, Miss Mable, Mexia Gusher, Hilarity Bud, Easy Chapple, Top of the World, McNatt.

Judges Appointed For Wild Life Trials

CONNEAUT LAKE, Pa., Aug. 29.—At a special meeting of the field trial committee here today, the field judges were selected for setters and pointers for Labor Day, September 2, at the fifteenth annual convention trials and trap shoot of the Wild Life League of Pennsylvania.

Horace Lytle, of Dayton, O., and O. S. Sedman, of Wellsville, O., both well known judges, assure a large field of setters and pointers. J. C. Williams, chairman, New Castle, Pa., has 50 pairs of ringnecks, 25 pairs of Texas quail to be used in the trials. The trials will be on the east side of the lake, on the K. Stevens farm.

The beagle hound trials under the supervision of George Gaub, Meadville, Pa., and A. F. Anderson, Oil City, Pa., with Clem Stewart and Sussell Gibson, of Coraopolis, Pa., as judges, should draw a large class of choice beagle hounds.

Rollin Mallo Enters Bridgeville Race

Rollin Mallo, another Michigan driver, has entered the A. A. A. auto races at the Bridgeville Board Speedway Labor Day afternoon.

Mallo makes the eighth entry for the triple A event and the fifth driver from the Wolverine state. The little Michigander is well known throughout Ohio, Michigan and Indiana and hopes to be able to make a showing against the eastern drivers that are entered, this being his first appearance over the local board oval.

Chester Miller, the boy driver upon whom Lady Luck frowned a day before the Indianapolis race when he crashed into the retaining wall at the Hoosier speedway is expected to be one of the outstanding stars of the race.

Other outstanding drivers are Joe Baker, Leo Hertzog and John Wohfeil.

Twenty-two entries have been received for the "Ash Can Derby" the old car race, and entries will be received for this event until Saturday night. The only provision for entry, according to B. Ward Beam, who is handling the race, that the owner of the winning car sell it to him for $50.

Major League Scoring Table

	Sunday	Monday	Tuesday	Wednesday	Thursday	Friday	Saturday	Totals
NATIONAL LEAGUE.								
Chicago	13	9	4	9	..	..	..	35
PITTSBURGH	5	..	4	17	..	..	..	26
New York	10	..	..	..	..	..	..	10
St. Louis	4	6	..	..	..	..	..	10
Brooklyn	0	..	..	..	..	..	..	0
Cincinnati	..	7	5	1	..	..	..	13
Boston	0	..	..	..	..	..	..	0
Philadelphia	4	7	7	..	..	..	..	18
AMERICAN LEAGUE.								
Philadelphia	0	..	0	9	..	..	..	9
New York	2	..	2	7	..	..	..	11
St. Louis	3	..	..	..	..	..	..	3
Cleveland	8	..	..	..	..	..	..	8
Detroit	8	..	..	..	..	..	..	8
Washington	7	..	5	7	..	..	..	22
Chicago	3	..	..	..	..	..	..	3
Boston	9	..	4	4	..	..	..	17

A. A. A.
Auto Races
Ash Can Derby
HEAD-ON COLLISION BETWEEN 2 AUTOS
AIRPLANE STUNTS
BRIDGEVILLE BOARD SPEEDWAY
3 P. M. Labor Day **Sept. 2**

Major League Home Run Leaders

Associated Press.

HOME RUNS YESTERDAY.

Ruth, Yankees	1
Gehrig, Yankees	1
Lary, Yankees	1
Goslin, Senators	1
Hornsby, Cubs	1
Cuyler, Cubs	1
Bartell, Pirates	1

NATIONAL LEAGUE LEADERS.

Wilson, Cubs	33
Klein, Phillies	33
Ott, Giants	32
Hornsby, Cubs	30

AMERICAN LEAGUE LEADERS.

Ruth, Yankees	36
Foxx, Athletics	30
Gehrig, Yankees	28
Simmons, Athletics	27

LEAGUE TOTALS.

National	644
American	493
Grand total	1,137

STOWE BEATS ST. JOHN'S

The Stowe Civics kept up their pace by defeating St. John's, 10 to 1, in a City League game last evening at Sullivan Field. Pemberton held the losers to five hits. The score:

Stowe Civ	R.	H.	P.	A.	St. Johns	R.	H.	P.	A.
Allebeck,s	1	1	2	2	PBrown,lf.	0	0	1	1
Semler,m..	1	3	1	0	Kiefer,3....	0	1	1	0
Wikline,1.	2	2	8	0	Kazel,1....	0	0	3	0
Wagner,3.	1	4	1	2	Weigand,s.	0	1	1	1
Otey,lf....	1	1	1	0	DBrown,m.	1	1	3	0
Saltic,r...	1	2	1	0	Secor,2....	0	1	1	2
Astraitt,2	1	2	1	2	O'Tole,r...	0	1	2	0
Latusik,c.	1	2	3	2	Carson,c...	0	0	5	0
Pemblon,p	0	0	0	0	Rambo,p...	0	0	0	0
					Cuppett,p..	0	0	0	1
					Mahoney,p.	0	0	0	0
Totals..	10	16	18	8	Totals...	1	5	18	5

Stowe	0	0	3	1	1	5	—10			
St. Johns	0	0	0	1	0	0	— 1			

Two-base hits—Semler, Wagner, Otey, Saltic, Astraisti, D. Brown. Three-base hit—Wickline. Home run—Wickline. First base on balls—Off Pemberton 1. Struck out—By Pemberton 5, by Cuppett 4. Umpires—Ringle and Stockum.

The Honus Wagner Carnegie nine deadlocked with Crafton, 3-all, in the first of a three-game Chartiers Valley elimination series. The game went six innings.

J. G. Stephens nine lost to the Whitakers, 3 to 1, in their Majon League contest, breaking the tie for leadership. Wilkinson was winner of a real pitching duel.

Verona Community and Edgewood played to a 3-all tie in their game. Bob Garbeck and Harry Powley staged a fine hurling battle.

St. Boniface lost to the Twenty-Seventh Ward Traders, 5 to 2, and the Troy Hill Millers defeated the Stowe Independents, 3 to 1, in other games.

Vet Racer Enters Butler Auto Grind

BUTLER, Pa., Aug. 29.—Mike Hickson, veteran Pittsburgh auto racer, filed his entry for the 150-mile dirt track classic scheduled for the local Fair Grounds track Labor Day afternoon, and announced that he will pilot his famous Hupp Special in the event here.

The entry of the Pittsburgh veteran brings the total accepted entry list to 15, with several others pending. Oliver Kley, Pitcairn racer, with a Frontenac, and R. H. McKenzie, Wilkinsburg, Pa., pilot also had their entries accepted yesterday.

With the best dirt track racers in the Tri-State field entered the race here takes on the appearance of a championship event.

The French Brothers, Battle Creek Mich., balloonists, and two of their balloons will be on hand as added attractions, and will furnish balloon races and parachute jumps for the pleasure of the crowd.

ANSWER TO QUERY

William Albert—Notre Dame did not play Pitt at any time during the season of 1927.

DUKES EXPECT MUCH FROM BENEDICT

By JESS CARVER

Included in the 1929 halfback crop, which shows unmistakable signs of flourishing in these parts during the coming football campaign, is a young fellow who'll wear the Red and Blue of Holohan University (formerly known as Duquesne). He is Ganzy Benedict, one of the best halves who ever took out an end in the afternoon and a co-ed in the evening.

Ganzy Benedict

Ganzy showed all the earmarks of a big leaguer last fall, lacking only the experience necessary to edge him close to the classification of outstanding backs. Being a good passer, as well as ball carrier, Ganzy was at all times a threat. After he learned to serve in the interference, he became a triple threat, though not in the sense that "triple threat" usually is used in football.

Along with Capt. Buff Donnelli, the fullback, and Doggo Burns, the halfback who spent most of last year on the bench suffering from injuries received in the Wash-Jeff game, Benedict stacks up as being one of the Dukes' foremost hopes for the fall.

LAMARKS WITH CHICK

Among the four score and more athletes who'll depart for the New York University grid training camp at Farmingdale, L. I., Sunday, will be two local athletes, the LaMark brothers, of Coraopolis.

Herman LaMark, who was a member of the 1928 Violet squad, is being groomed by Coach Chick Meehan for the regular fullback berth, tragically vacated by the untimely death of George (Cowboy) Hill. The other brother, Joe, elder in years, but a season behind as football goes, joins up with the New Yorkers from Bellefonte Academy, where he starred under Jakie Bohren's tutelage last year.

Coach Robert (Tink) Rowley, new grid mentor at Thiel College, has been attending a coaching school at Northwestern University. He'll be home Saturday, in time to get his togs together and trapse off to the Lutherans' training camp at Conneaut Lake.

HAVE MIDGET SQUAD

Cam Henderson, the guiding light at Davis-Elkins, is maintaining his policy of "small squads and big teams." The Hurricane goes into training Monday with only 32 men in camp.

But, as they say down in West Virginia, "What men!"

Min Murray, Ambridge High product, leaves Sunday for Bellefonte Academy, where he will report to Jakie Bohren and Jimmy Hughes as a backfield prospect.

Another district boy who is to make a bid for N. Y. U., varsity position is Ernest Vavra, an end prospect. He leaves with the LaMarks Friday evening.

Allegheny, late in getting started last year, was the first of the section schools to start football preparations this year. The Methodists called the boys out yesterday.

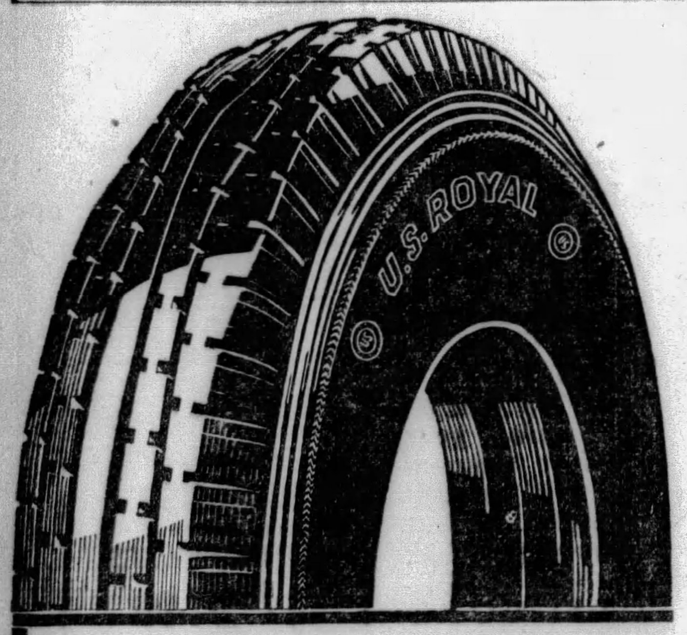

"PITTSBURGH'S LARGEST DRIVE-IN STATION"

$1 WEEKLY

WHEN YOU BUY ON THE GLICK 10-PAY PLAN

The finest tires built in the world—with more rubber, a sturdier web carcass, and extra deep, notched tread, giving thousands of miles of *extra service!* Nothing to compare with them for wear and value.

U. S. ROYAL

Don't start on your Labor Day trip unless your tires are in perfect condition. Just drive in either of the big Bigelow Boulevard stations of the GLICK AUTO SUPPLY CO. and settle the problem quickly. No need to pay cash, as you can pay as you drive. Every week as you drive past, make a small payment, as little as $1.00! No interest, extras nor charges of any kind.

GLICK'S U.S. ROYAL TIRE STATIONS On Bigelow Boulevard at 7th AVENUE at BLOOMFIELD BRIDGE

"Blue Sunoco" Gas—"Lorraine" Lights—"Willard" Batteries

Always fresh, mild and fragrant—packed in Glass Humidor Container.

FOR the smoker accustomed to higher-priced cigars, these *"Specials"* will be a revelation in smoke satisfaction, for they are a genuine 2 for 25c cigar for 10c—the price only volume could make possible.

Distributor: GOLDSMIT-BLACK CO., Pittsburgh, Pa.

EVENING SUN-TELEGRAPH MARKETS

Chicago Stocks

July Business Up

JULY BUSINESS AT HIGH LEVEL

Industrial Production for Month Above Recent Years, Reserve Finds

WASHINGTON, Aug. 29.—Member bank borrowings at all Federal Reserve banks averageed less during week ended August 17 than in the week ended July 20, reflecting increased sales of acceptances to the reserve banks and further imports of gold, the Federal Reserve Board stated in its monthly review of business and financial conditions.

Loans for commercial purposes made by reporting member banks increased to new high levels during the four weeks ended August 14, while security loans, after increasing further during the latter part of July, declined during the first two weeks in August.

Open market rates on call and time loans on securities were firmer during the the last half of July and the first week of August. During the second week of this month, rates on call loans declined while rates on commercial paper in the open market advanced from a flat 6 per cent to a spread of 6 to 6¼ per cent. On August 8, discount rate of the Federal Reserve Bank of New York was increased to 6 per cent from 5 per cent, while at the same time the buying rate on bankers' acceptances were reduced from 5¼ to 5⅛ per cent, the latter rate being in line with the actual market and resulting in considerable inflow of bills to the system.

HIGH SUMMER ACTIVITY

Industrial production decreased slightly during July, but continued at a higher level than in other recent years. Wholesale commodity prices increased further during the month, reflecting chiefly higher prices of agricultural products. Loans for commercial and agricultural purposes by reporting member banks increased during July and the first half of August.

Output of manufactures decreased in July, while mineral production increased. Average daily output of automobiles, copper, tin, zinc and cotton and wool textiles decreased and there was a small decline in the production of iron and steel. In all these industries, however, output was larger than in the corresponding month in earlier years. Activity increased during July in silk and shoe factories and in meat packing plants, and there was also a larger output of bituminous coal and crude petroleum than in June. Reports for first half of August indicate sustained activity in the iron and steel and automobile industries, and a further increase in output of coal and petroleum.

Employment in manufacturing industries decreased in July by less than 1 per cent while a somewhat greater decrease in payrolls was reported. At this level, factory employment and payrolls, as in earlier months, were larger than in any year since 1926.

Value of construction contracts awarded in July was higher than in the preceding month or in July, 1928, reflecting chiefly a sharp increase in contracts for public works and utilities. For the first half of August, however, total contracts declined to a level below the corresponding period a year ago.

Bituminous Coal Output Increases

NEW YORK, Aug. 29.—The weekly estimate of bituminous coal production in the United States, prepared by the National Coal Association from preliminary car-loading reports from railroads, shows a total for the week ended August 24 of 9,700,000 net tons.

The last weekly coal report of the United States Bureau of Mines gave the tonnage of bituminous coal produced during the week ended August 10 as 9,570,000 net tons and for the week ended August 17 as 9,550,000 net tons.

Sinclair Company To Build New Line

NEW YORK, Aug. 29.—Sinclair Pipe Line Company has started construction of 34 miles of eight-inch line to connect its Payson station, a junction point outside of the Seminole area, with the new Oklahoma City pool. The line will have capacity for 25,000 barrels daily and should be completed about November 1.

No Merger

Mr. Albers, president of Kroger stores, denies reports his stores will merger with those of First National and Safeway.

Lone Star Considering Further Expansion

By GEORGE H. SNYDER

EXPANSION plans, even more ambitious than those now under way, are believed to offer an explanation of the activity of the stock of the Lone Star Gas Corporation. It is understood that the scope of the company's operations is to be increased both by new construction and by the acquisition of several additional gas properties.

The plans are still in too indefinite a state for officials to be willing to discuss them in interviews. They have stated definitely, however, that while it is possible that Lone Star may take over some other properties, it will retain its own corporate identity and it will not be absorbed by any large organization.

This lays at rest for the time being the repeated rumors that Columbia Gas may acquire Lone Star. These reports have arisen from the fact that interests exerting an important influence in the affairs of Lone Star are also big holders of Columbia Gas.

Line Nears Completion

THE improvement program now under way involves several millions of dollars and a portion of it is nearing completion. The new gas line from Petrolia to Fort Worth and Dallas, Texas, will be in operation within a month. This will substantially increase the company's available supply of natural gas when next winter's peak load must be met.

The new line will also open up additional distributing territory through connections to several towns along the route. The increase in Lone Star's number of customers and total consumption has been rapid and the line will account for further acceleration.

Profits Increase

EARLY in 1926 the present company was formed by a consolidation with three other properties. The co-ordination of the production, distribution and transportation facilities of these units, together with the incidental development of new territory, has accounted for a rapid growth in earnings since that time.

Profits of $4,824,804 or $3.35 a share in 1928 were nearly $1,000,000 more than in 1927. An even more pronounced gain is predicted for this year, since $3,430,670 or $2.38 a share was earned in the first five months. Per share earnings have been calculated on the old capitalization of 1,438,713 shares.

May Issue Stock

ALTOUGH the authorized amount of stock has been increased to 7,000,000 shares only about 4,074,769 will be outstanding on January 15, 1930, when the recent offering of rights will have been taken up. This will leave a large margin of stock which can be used to acquire new properties if the directors find such a step advisable.

Recently the old stock was split up. Two and a half shares of new stock were exchanged for each old share. In addition, holders of the old stock were given rights to buy one new share at $12.50 for every three shares held. This provided in the neighborhood of $5,990,050 for current expansion work.

The old stock was on a $2 annual dividend basis. No action has been taken on dividends on the new stock but a $1 basis is generally expected which would be equivalent to an increase of 50 cents on the old stock.

Western Public Service

THE Western Public Service Corporation started supplying natural gas to Salt Lake City on August 1. The work of changing over from artificial to natural gas in the city is progressing rapidly and within a short time Western Public Service will have taken over the entire lead.

After this work is completed it is generally expected that the company will complete negotiations to acquire several artificial gas properties in this territory. At first these plants will be operated but it is planned eventually to change all of their distribution systems over to the natural product as gas production is developed and adequate pipe lines are laid.

Hambleton Reports Capital Structure

BALTIMORE, Aug. 29.—Hambleton Corporation, now being formed by Hambleton & Co., will have authorized capital consisting of 200,000 shares of cumulative participating $3 preferred stock, of which 100,000 shares will be issued immediately and 200,000 shares or no-par common stock, all of which will be presently outstanding.

Hambleton & Co. and associates will receive 100,000 shares of common stock for $1,000,000.

There will be no public offering of the stock. It is being placed privately in units consisting of one share of participating preferred and one share common at $65 per unit.

Crude Production Lower In Texas

HOUSTON, Aug. 29.—Daily average production of crude oil in Pecos County last week was 130,200 barrels, a decrease of 100 barrels from the preceding week. Yield in Winkler County decreased 10,000 barrels daily to 131,000. Production in Howard and Glascock Counties combined was 38,100 barrels daily, compared with 38,500 in previous week. In Gray County production increased to 97,300 barrels daily from 83,500 daily in previous week, and the county's output at present is estimated at 115,000 barrels daily.

Humble Shipments Higher for Week

SAN ANTONIO, Aug. 29.—Humble Oil and Refining Company shipped 271,807 barrels of crude oil in 12 sailings from its Port Aransas refinery in the week ended August 21, against 213,632 barrels in eight sailings the week before. No oil was shipped from Port Ingleside, compared with 154,174 barrels in five sailings in the previous week.

Peach Freight Rate Held Unreasonable

WASHINGTON, Aug. 29.—Freight rates on peaches shipped from producing points in Georgia, South Carolina and North Carolina to Schenectady and other points in New York State were held unreasonable by the Interstate Commerce Commission.

Stock Exchanges Observe Triple Holiday

NEW YORK, Aug. 29.—Governors of the New York Stock Exchange have granted the request of members to close the Exchange Saturday, August 31, giving them a triple holiday.

Other exchanges to follow the lead of the New York Market were the New York Curb Exchange, the Philadelphia Stock Exchange, the Cincinnati Stock Exchange, and the Washington, D. C., Stock Exchange.

The board of governors of the Chicago Exchange meet today and it is expected that they will decide to close the Chicago Exchange on Saturday.

Western Food Firm Reported in Merger

SEATTLE, Wash., Aug. 29.—(AP.)—Merger of the Carnation Milk Products Company, of Seattle, and the Albers Brothers Milling Company, of San Francisco, was announced here by Phillip G. Kinzer, vice president of Carnation.

The Albers Brothers Company is a $6,000,000 concern. Under the consolidation the $30,000,000 Carnation Company obtains the Carnation brand name of the Albers Brothers, under which the latter had been marketing cereal products. The new company will be known as the Carnation Milk Products Company.

The merger is on the basis of two and one-half shares of Carnation common for one Albers preferred and two Carnation common for one Albers common.

CHICAGO STOCK QUOTATIONS

CHICAGO, Aug. 29.—Following is the official list of transactions in stocks on the Chicago Stock Exchange today:

Sales.		High.	Low.	1:30.
100	Acme Steel	134¼	134	134
350	All Mor Ind	47⅝	47	47⅜
100	Allied Prod	65	64⅝	65
50	Altorfer Bros	43	43	43
800	Amn Equities	31¼	31	31
50	Am Radio	11⅞	11⅝	11⅜
200	Am Service	10⅛	10	10⅛
200	Am St Pb Srv.	25⅞	25⅛	25⅛
500	Art Metal	34	33⅛	34
1100	Assoc Tel Util	42	41⅞	42
200	Atlas Stores	40	40	40
200	Auburn Auto	460	455½	460
100	Automatic Wash	29⅛	29½	29½
50	Bastian Bless	57⅛	57⅛	57⅛
150	Baxter Ldries A	20⅝	20	20⅝
400	Beatrice Cream	110	109½	109½
500	Bendix Aviation	92	90	91⅝
14100	Brog-Warner	84⅜	81½	83⅝
100	Do pref	103	103	103
350	Borin Vivaton pf	41⅞	41½	41⅞
100	Brach & Sons	24⅜	24⅛	24⅜
50	Brown F & W A	24	24	24
150	Do B	20	20	20
250	Bruce (E L) Co	80	80	80
100	Bulova Watch pf	40	40	40
50	Butler Bros	30½	30	⅛ 30½
150	Ceco Mfg	51	50½	51
100	Cen Ill P Serv pf	96⅜	96⅜	96⅜
250	Cent Pub Serv A	53¼	53¼	53¼
550	Do rights	3	3	3
250	Cent & S West	53¼	53¼	53⅜
250	Cherry Burrell	47	46	46
2100	Chicago Corp	53⅜	53	53⅛
100	Do preferred	61	61	61
3100	Chgo Inv Corp	50½	49½	49⅛
300	Do preferred	57	55⅜	56
50	Chgo Yellow Cab	30	30	30
5700	Cities Serv	51⅛	50¼	50⅛
50	Club Aluminum	6	6	6
12500	Comw Edison	381	380	381
1050	Const Materials	28	27	28
4100	Do preferred	45	44	44½
220	Consumers	11⅛	11⅛	11⅛
200	Do war	4	3½	3½
7600	Cord Corp	29½	27⅞	29½
100	Gen Wat Wks	26¾	26	26½
50	Do preferred	94¾	94¾	94¾
200	Dexter Co	21	21	21
250	Elec Household	75	74	74
150	Empire Pub Serv	31½	31½	31½
100	FitzSim & Connll	76½	76½	76½
200	Foote Gr & Mch	24½	24½	24⅝
50	Gardner Denver	18½	18⅜	18⅜
250	Gerlach Barklow	18	17	18
2350	Gleaner	145	141	145
250	Godchaux Invest	28⅝	28	28
200	Grt Lakes Aircft	21	21	21
4900	Grigsby Grunow	57⅛	55⅞	56
200	Hart-Carter	24	24	24
450	Hormel & Co	54	52½	54
200	Houd Hershey A	44	44	44
50	Hussman Ligonier	27½	27¼	27½
50	Ind Pneu Tool	61½	61½	61½
1700	Insull Util Invest	106	105	105
2300	Do pfd No 2	102	101	101½
50	Iron Fireman	35⅝	35⅝	35⅝
100	Jefferson Elec	47	47	47
50	Ky Ut Jr Cum pf	51⅞	51⅜	51⅝
100	Kats Drug	62	61½	62
2650	Keystone Steel	43¼	40	42½
250	Lane Drug vtc	14	14	14
7250	Libby-McNeill	16½	15	15⅞
50	Lincoln Ptg	24⅞	24½	24½
50	Lincoln Ptg pfd	44	44	44
100	Lion Oil Refining	34	33½	33½
100	Lynch Glass Mch	24¼	24	24½
4450	Merch & Mfrs A	36⅝	35	36
400	Middle West Util	441¼	440	440
150	Do 8s pfd	173	173	173
100	Minne Honeywell	101	101	101
200	Mo Kan Pipe Lin	30½	30½	30½
150	Monroe Chem pf	39⅝	36	39⅝
100	Monsanto Chem	73	73	73
900	Muncie eGar B	12½	12½	12½
400	Muskegn Mot Spc	27⅜	27⅛	27⅛
400	Nat Elect Pow A	32	27	27
100	Nat Family St	32	32	32
9750	Nat Leather	3⅜	2⅝	3
700	Nat Secur Invest	111	111	111
3700	Do ctf	45	43½	45
100	Nat-Standard	18	17½	18
300	Nat Rep Inv	65	65	65
100	Nicholl-Sparks	55¼	55¼	55¼
200	No & So Am Crp	36⅝	36	36
650	No Amer Lite	70⅜	69½	70½
100	No Am Water	24¼	24⅛	24⅜
150	Parker Pen	46⅝	46	46
100	Peoples L & P	52¾	52⅝	52⅝
1000	Pines Winterfront	84	82	83¼
50	Polymet Mfg	79½	78½	179⅝
100	Process Corp	18½	18½	18½
50	Ross Gear	44½	44½	44½
50	Ryerson & Son	47	47	47
50	Sally Frocks	28	28	28
100	Sangamo Elec	43	43	43
150	Sonatron	34¾	34⅛	34⅛
50	Stand Dredging	36	36	36
50	Do pfd	36¾	36¾	36¾
50	Steinite Radio	27	27	27
50	Studebaker Mail	15	15	15
2100	Swift & Co	141½	139¼	139½
250	Swift Inter	36	35¼	35½
50	Time-O-Stat Cont	33	33	33
100	Twelfth St Sto A	20	20	20
200	United Corp	28⅝	26	26⅝
6	United Gas	36	35½	35⅞
150	United Perodpc	24½	24½	24⅝
650	U S Gypsum	76	75½	76
50	U S Radio & Tel	27	27	27
200	U S Lines	17⅝	17½	17½
2900	Util & Ind	47½	46½	47⅜
800	Do pref	47½	47	47
50	Van Sicklen	27½	27½	27½
100	Viking Pump	17	17	17
50	Do pref	30½	30½	30½
50	Wahl	17	17	17
1000	Wauk Motor	165	165	165
50	Wayne Pump pf	37	37	37
50	West P L & T	31¼	31½	31½
450	Yates Mach	28⅝	28	28⅝
400	Zenith Rad	45	44⅛	44⅛
400	Vortex	29½	29	29
450	Do A	36½	36	36

BONDS.

5000	Edison 5s '43	101½	101½	101½
1000	Met W Sid L4s'38	73	73	73
2000	Chi City Ry5s'27	81	81	81

Northwest Embargo On Grain Is Lifted

MINNEAPOLIS, Aug. 29.—(AP.)—The embargo on shipments of barley, rye and oats from northwest points to Minneapolis and Duluth and Superior today has been lifted by five of the nine railroads operating in this territory. The embargo went into effect last Thursday at midnight and was to last nine days. While no official explanation was given as to the reason for the northwest roads' action, it was believed that marketing and shipping conditions have improved to a point which makes the embargo no longer necessary.

New York Line Gets Air Mail Contract

NEW YORK, Aug. 29.—The New York, Rio and Buenos Aires Line, Inc., has been granted an air mail contract by the Venezuelan government for carrying Venezuelan mail to the United States, Canada, Cuba, Haiti, Santo Domingo, Porto Rico, Guadalupe, Martinique and Trinidad. Service will start in December.

Allis Chalmers To Increase Stock

NEW YORK, Aug. 29.—Allis Chalmers Manufacturing Company stockholders September 20 will vote on a plan to increase authorized capital to 2,000,000 no par shares from 500,000, and will also vote on a proposal to authorize directors to sell not exceeding 10,000 shares to officers and employes on the installment plan.

Esso

TRADE MARK. REG. U.S. PAT. OFF.

THE GIANT POWER FUEL

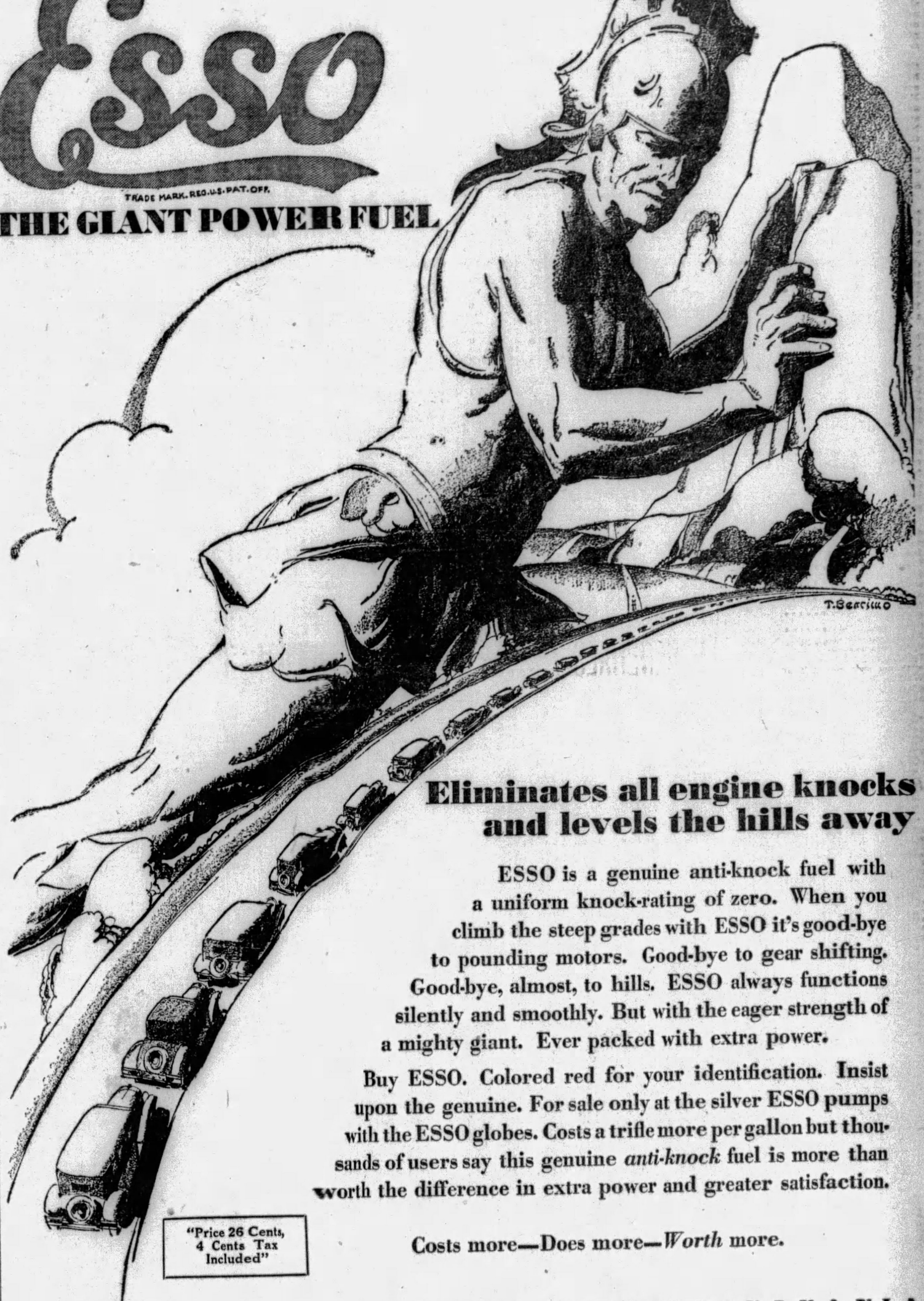

Eliminates all engine knocks and levels the hills away

ESSO is a genuine anti-knock fuel with a uniform knock-rating of zero. When you climb the steep grades with ESSO it's good-bye to pounding motors. Good-bye to gear shifting. Good-bye, almost, to hills. ESSO always functions silently and smoothly. But with the eager strength of a mighty giant. Ever packed with extra power.

Buy ESSO. Colored red for your identification. Insist upon the genuine. For sale only at the silver ESSO pumps with the ESSO globes. Costs a trifle more per gallon but thousands of users say this genuine *anti-knock* fuel is more than worth the difference in extra power and greater satisfaction.

Costs more—Does more—*Worth* more.

"Price 26 Cents, 4 Cents Tax Included"

STANDARD OIL COMPANY OF PENNSYLVANIA

DEALERS

Pittsburgh—
Standard Oil Co. Service Station, 4028 Beechwood Boulevard
Wingert Motor Service, 7204 Hamilton Ave., E. E.
Hugh McMullen, Banksville Road
Liberty Service Station, 2608 W. Liberty Ave.
Forbes-Shady Service, Cor. Forbes & Shady
Stockton Service, East Park Way, North Side
Baun's Service Station, 4200 Brighton Road, N. S.
A. J. Marx & Son, 2655 California Ave., N. S.
Woods Service Station, 9600 Franks-town Road
Colteryahn Motor Co., 2508 Brownsville Road, Carrick
Schumann & Wall, 8500 Frankstown Road
Triangle Service Station, cor. Southern & Virginia Aves., Mt. Washington
Broadway Garage, 1604 Broadway, Beechview
Martin Auto & Repair Co., 351 Collins Ave., E. E.
Glick Auto Supply Co., 3340 Bigelow Boulevard
Park Motor Co., 2032 Brownsville Road, Carrick
Keystone Buick Co., Baum Boulevard and Center Ave.
Arsenal Motor Co., 3700 Butler St.
Denniston Ave. Garage, 111 Denniston Ave.
L. H. Rutherford, Inc., 319 S. Craig St.

Pittsburgh (Continued)—
Shadeland Service Station, Brighton Road
Vestal Motor Co., Inc., 3419 Forbes St.
Parnham & Kunash Service, W. Liberty Ave. and Hargrove St.
Neptune and Alexander Sts., W. E.
Lafimore Battery & Tire Co.—2521 Browasville Rd., Carrick.
Nobles Lane Service Station—1805 Nobles Lane, Carrick.
Hollaar Service Station, Arnold
Huber Bros.—Allison Park.
Harold Blair—Freeport Road, Arnold.
W. Vance Walker—Atlasburg.
Blue Star Service Station—Freeport Road, Aspinwall.
South Park Filling Station—Library Road, Bethel Township.
L. P. Simon—Fourth Ave. and Nineteenth St., Bethel Township.
Reed Brothers, Washington Road, Bethel Twp.
A. Kehe, Clinton & Imperial Rds., Beaechcliffe.
Seibel's Service Station—Washington Ave. Ext., Carnegie.
Pascoe Bros., 520 E. Main St., Carnegie.
Southern Service Garage—Library Rd., Castle Shannon.
Herman's Place, Freeport Road, Chestwick.
Kremer Garage & Supply Co.—136 Bradford Ave., Crafton.
Center Auto Service, Center, Pa.
Hillcrest Service Station, Library and Bethel Roads, Castle Shannon
Dormont Automobile Co.—3144 West Liberty Ave., Dormont.

Beaver Road Service—Beaver Road, Emsworth.
Harkness Service Station—Butler Plank Road, Etna.
George Engbarth—106 Butler St., Etna.
Prentice Service Station—Mt. Royal Blvd., Etna.
Fair Oaks Gardens, Big Sewickley Rd., Fair Oaks.
Keystone Service Station, Noblestown Rd., Greentree.
Hendersonville Service Station—Hendersonville.
Busy Bee Service Station—Hickory.
Patsche Garage and Bus Line—Houston.
Ingram Service Station—Windgap Rd., Ingram.
George Tenney—Babcock Boulevard, Keown.
Rupert Service Station, Weinels Cross Rd., Leechburg.
L. & M. Service Station—601 Island Ave., McKees Rocks.
McMurray Service Station—Route No. 19, McMurray.
Frank Kink, Lincoln Highway, Moon Run.
Wevers Service Station—Cochran Road, Mt. Lebanon.
Standard Auto Service—No. 3 Castle Shannon Blvd., Mt. Lebanon.
Bailey Bros., 200 Washington Rd., Mt. Lebanon.
R. A. Riggs—Murrayville.
Allison's Service Station, Neville Island
Ezra S. Davis Service Station, 200 Hawkins Ave., North Braddock.
Oakmont-Verona Coal & Supply Co.—Oakmont.

McRoberts Motor Co., Inc.—Library Road, Overbrook.
Fifth St. Service Station, 603 Fifth St., Parnassus.
W. E. Brisbin, Freeport St., Parnassus, Pa.
Bill's Filling Station—Washington Rd., Nr. Mt. Lebanon, Upper St. Clair Township.
Central Garage—Scenery Hill, Pa.
Sterba Filling Station—Twenty-second & Main Sts., Sharpsburg.
F. R. Cyphers—1863 Main St., Sharpsburg.
Lutz Service Station—68 Kittanning Pike, Sharpsburg.
Balkey Service Station—Fourth & Main Sts., Sharpsburg.
W. J. Hickey, 435 Pittsburgh St., Springdale.
Oskin Service Station—Monongahela Ave., and Duquesne St., Swissvale.
J. W. Courtley, Sandy Creek, Pa.
Riverside Garage, Tarentum, Pa.
Galbraith & Galbraith, 1623 Freeport Rd., Tarentum.
Wray's Garage, Bull Creek Rd., Tarentum.
Colliauni Bros., Vandergrift.
Keppel & Wherry Service Station, Leechburg and Vandergrift Roads, Vandergrift, Pa.
Murtland Ave. Service Station—Murtland Ave., Washington.
Charles Service Co.—Washington.
Washington Tire & Repair—Wheeling St., Washington.
Star Head Service Station—801 East Maiden St., Washington.
Hill Top Service Station—Route No. 40, Washington.

Tannehill's Service Station—Route 40, Washington.
Judson Wiley Service Station—Park and S. Main St., Washington.
Buck's Place—1400 Jefferson Ave., Washington.
Pillars Service Station—West Middletown.
A. W. Hesse—Perry Highway, near Wexford.
Bauerle Service Station—Butler Plank Road, near Wildwood.
A. B. Strunk—Peterman's Corner, Saltsburg Rd., Wilkinsburg.
Joe Malino, Rodi and Linhart Roads, Wilkinsburg.
Pitt Service Station—Pitt St. and Penn Ave., Wilkinsburg.
Fred Doman—Wm. Penn Highway, Wilkinsburg.
Montier Service Station—Montier St., Wilkinsburg.
Mac's Service Station—Montier St., Wilkinsburg.
Highland Service Station, L. Seethaler & Sons, Highland Ave., and Perry Highway, West View.
Triangle Garage, Fourth & 8th Sts., New Kensington.
Tyndt Motor Co., 930 North Ave. Millvale, Pa.
Lightning Service Station, 1663 Monongahela Ave., Swissvale.
Beake Garage, R. F. D. No. 3, Tarentum on Culmersville Road
Schooley-Friday, Steubenville Pike and Baldwin Road, Crafton
Triangle Service Station, Quail & Bellevue Roads, West View
Lacey's Garage, Saltsburg Rd., R. D. No. 1, Apollo

© S. O. Co. of Pa., 1929

EVENING SUN-TELEGRAPH MARKETS

Rails Scale Peaks | **Market Higher Here**

RAILS SHOOT UP WITH DOZEN AT HIGHS

Buying in General List Selective With Selling For Holiday Well Taken

NEW YORK, Aug. 29.—(AP.)—The railroad shares again furnished impressive leadership in today's stock market, with a dozen issues rising 1 to 10 points to new high records.

Buying in the general list was of a rather selective character, with the food, public utility and chemical shares showing several points of strength, while the steels, motors and coppers made little headway.

Selling in advance of the holiday and the weekly Federal Reserve statement was fairly well absorbed, although one stock dropped 13 points, another 6 and a sprinkling of miscellaneous shares 1 to 3 points. Pool operations furnished the chief stimulus for the advance, although there appeared to be a strong investment demand for the railroad shares in response to the excellent character of the current earnings statements.

FUNDS IN SUPPLY

There was no change in credit conditions. Call money renewed again at 9 per cent, and there appeared to be a comfortable supply available at that figure. Banking opinion is divided as to whether the heavy holiday and month-end demands will send the rate higher or whether sufficient funds will be attracted here for employment over the three-day holiday to bring about a recession in the rate.

Pere Marquette ran up 30 points to 260, but dropped back to 240¼. Atchison was marked up 9 points to 297⅞, Chesapeake and Ohio 5 to 276⅞, Lackawanna 5¼ to 164¼, Southern Pacific 4⅝ to 151¾ and Union Pacific 5½ to 197⅞, all new high records. St. Paul common and preferred, Pennsylvania, "Nickel Plate," Erie common, Norfolk and Western and Nashville, Chattanooga and St. Louis also reached new high levels.

AUBURN AT PEAK

Auburn Auto was whirled up 18 points to a new top at 473, which contrasts with the year's low of 221. National Lead jumped 16½ points to a new high at 178½ and then slipped back to 170. American Water Works, American Tobacco A, Air Reduction, American Type Founders, R. H. Macy, Stone and Webster, International Harvester and Ingersoll Rand were bid up 5 to 13 points, all selling at their best prices of the year.

Homestake Mining broke 13 points, General Asphalt preferred 6, and Philip Morris dropped 3 to a new low at 10. Commercial Investment Trust, Safeway Stores, Underwood Elliott Fisher and American Telephone also sold 2 to 3 points below yesterday's final quotations.

A general advance, which sent a number of high grade railroads and industrials to new high prices, was the feature of the late morning trading. National Lead climbed 16½ points to 178½. Air Reduction 10¾ to 216½, Atchison 8 to 297. Stone and Webster 7½ to 184, American Water Works and Electric 7½ to 158½, International Harvester 7 to 129⅝, and Union Pacific 5½ to 297⅝. Call money renewed unchanged at 9 per cent.

CHICAGO BOARD

The following quotations on the Chicago Board of Trade are reported by A. E. Masten & Co.:

	Open.	High.	Low.	Close.	Yester-day.
WHEAT—					
May....	1 48¾	1 51⅝	1 48	1 51¼	1 49¼
Sept....	1 29⅛	1 32⅝	1 29	1 32⅛	1 30
Dec....	1 38¾	1 42⅛	1 38¼	1 41⅝	1 39⅜
CORN—					
May....	1 05⅝	1 07⅞	1 05⅝	1 07⅛	1 06⅛
Sept....	1 02⅛	1 03½	1 02¼	1 02½	1 02⅝
Dec....	98½	1 00⅝	98¼	1 00	98½
OATS—					
May....	55⅝	57	55⅝	56⅝	55¾
Sept....	46⅛	47⅞	46⅛	47⅛	46½
Dec....	51	52⅛	50⅝	51⅞	51
RYE—					
Dec....	1 10	1 12	1 10	1 12	1 10½
LARD—					
Jan....	12 42	12 47	12 42	12 47	12 40

ODD LOT QUOTATIONS

WANTED.

Shares.		Price.
15	Blaw-Knox	59
1	Koppers Gas & Coke pfd	99¼
½	Lone Star Gas	Market
15	Pennsylvania Industries	24
1	Pittsburgh Screw & Bolt	27
40	Witherow Steel pfd	75

OFFERED.

Shares.		Price.
5	Am. Window Glass Machine	Market
50	Carnegie Metals	17⅛
25	Carnegie Metals	17¼
50	Carnegie Metals	17
7	Colonial Trust	310
10	Follansbee Bros. pfd	100
20	Hachmeister-Lind pfd	39
1	Liberty Dairy Products pfd	100
10	Penn-Federal Corp. pfd	90
11	Pennsylvania Industries	29
10	Pittsburgh Plate Glass	72
10	Pittsburgh Steel Foundry	55
10	Pruett-Schaffer pfd	30
45	William Zoller pfd	98

UNLISTED STOCKS

	Par.	Bid.	Ask.
Western Public Service	..	37	....

	Shares.		Price.
Pennsylvania Industries units	10	at	97½
Do	50	at	98
Western Public Service	1490	at	36
Do	100	at	36⅛
Do	50	at	36¼
Do	450	at	36⅜
Do	165	at	36½
Do	100	at	36⅝
Do	420	at	37
Do	90	at	37⅛
Do	50	at	37¼
Do	100	at	37⅜
Do	100	at	37¼
Do	225	at	37
Do	100	at	37¼
Do	200	at	37½
Do	600	at	37⅝
Do	500	at	37⅝
Do	25	at	37⅝
Do	160	at	37⅝
Do	230	at	37⅝
Do	200	at	37½
Do	60	at	37⅝
Do	100	at	37½
Do	100	at	37⅝
Do	100	at	37½
Do	120	at	37⅝
Do	100	at	38
Do	300	at	37¾
Do	100	at	37½
Do	400	at	37¼
Do	100	at	37½
Do	160	at	37⅝
Do	100	at	37⅝
Do	25	at	37⅝
Do	70	at	37⅝
Do	100	at	37⅛
Do	10	at	37½
Do	150	at	37⅛
Do	55	at	37½
Do	75	at	37⅝
Do	225	at	37½
Do	20	at	37⅝
Do	10	at	37½
Do	15	at	37⅝
Do	100	at	37½
Do	20	at	37⅝
Do	10	at	37⅝
Do	200	at	37½
Do	20	at	37⅝

NEW YORK CLOSE WITH NET CHANGES

THURSDAY, AUGUST 29, 1929.

Div.	STOCKS	Open	High	Low	Close	Chge.
	—A—					
	Abitibi P & P	53½	53¾	51½	52⅞	−1⅛
6	Do pref..	83	84	83	83	−⅞
6	Abraham & S	130	130	130	130	+3
6	Adams Exp..	580	580	580	580	......
	Advance Ru.	29⅞	30	29¾	30	+¼
	Do pref...	40	41½	40	41½	+½
	Ahumada Ld	1⅝	1⅝	1⅝	1⅝	0
3	Air Reductn.	214⅝	216½	210	215	+8¾
2.50	Airway Elec	38½	38½	38½	38½	0
	Ajax Rubber	4⅞	4⅞	4½	4¾	+⅛
	Alaska Jun..	8	8½	7⅞	8½	+⅝
	Allegheny C	51⅞	52¼	51	51½	+¼
5.50	Do pfd ww	114	114⅛	113	114	0
6	All Ch & Dye	347	347	344	347	+5½
7	Do pref...	121½	121½	121½	121½	0
7	Allis-Chal .	311½	311½	311½	311½	−2½
2	Amerada Cor	27⅞	28	27	28	+⅞
	Am Ag Chem	11⅜	12⅛	11⅜	11⅝	+⅛
	Do pref...	43¼	46	43¼	45	+2½
3B	Am Bnk Note	142	142	142	142	0
	Am Bosch M	65½	66	65	65½	0
2.40	Am Br S Fdy	58¾	59	58½	58½	−⅞
	Am Br Bov.	27⅞	27⅞	26½	27⅛	+⅛
4B	Amer Can..	174	177¼	173⅝	175⅝	+⅜
6	Am Car & F	97⅛	98½	97⅛	97½	+½
	Am Chain...	......	......	......	......	......
7	Do pref...	83	83⅞	83	83⅞	......
3	Am Chicle...	68⅝	70½	68⅛	70	+2⅛
	Am Com Alc	48¼	51¼	48¾	50⅞	+2⅝
2	Am En Tile	29⅝	30⅞	29⅝	30⅞	+1⅞
	Am Eur Sec.	91	91	89½	89½	−1½
	Am For Pow	146	152⅝	146	152⅝	+7⅛
7	Do pref...	107½	107½	107½	107½	......
7	Do 2d pref	95	95	95	95	......
	Am Hide & L	8¼	9¾	8¼	8¼	−½
	Do pref...	47⅞	52¼	47⅞	50	+2
3.60	Am Home Pr	70	71	70	71	+1¼
3B	Am Ice Sec..	52	52	51⅛	51¾	−¾
2A	Am Internat.	83½	88	82⅞	87⅞	+5⅝
	Am La Fran.	4⅝	4⅞	4⅝	4¾	0
8	Am Locomot.	121¾	121¾	121¾	121¾	−¾
3	Am Metal...	70½	72¼	70⅛	70½	−¾
6	Do 6% pref	126	126	126	126	......
1A	Am Pow & L	146⅜	148	145⅜	146	+1
5	Do 5% pf st	80	80	79½	79½	−2½
6	Do 6% pref	100⅛	100¼	100⅛	100¼	+⅛
1.50	Am Rad-St S	48¼	48¼	47¼	48	+½
	Am Republics	39	40⅛	39	39⅛	−⅞
	Am Rolling..	126¼	126¼	124⅝	125	+½
5B	Am Saf Raz.	68	68½	68	68¼	+¼
3	Am Seating.	32½	32½	32½	32½	−⅜
8	Am Shipbldg	105	105	105	106	−1
	Am Ship & C	3⅛	3⅛	3⅛	3⅛	+⅛
4	Am Sm & Re	120	121¼	120	120⅞	+1¼
7	Do pref...	134	134	134	134	0
3	Am Steel Fd	64½	64½	64	64	−1
7	Do pref...	111½	111½	111⅛	111⅛	......
	Am Sugar...	77	77	76⅞	76⅞	−⅜
7	Do pref...	108	108	108	108	0
3	Am Sumatra.	41	41	40½	41	−⅜
9	Am Tel & Tel	294¼	197⅞	294¼	297½	+½
8	Am Tobacco.	196	203½	194¼	201	+3½
8	Do B......	198½	203¾	195⅛	202⅞	+6
8	Am Type Fd	155	169½	155	165	+10
1A	Am Wat Wks	153	159	152½	159	+8
6	Do 1st pref	100	100	100	100	......
	Am Woolen.	16	16	16	16	0
	Do pref...	38⅛	38¾	38	38¾	......
	Am Writ Pap	......	......	......	......	......
	Do ctfs....	14¾	14¾	14¾	14¾	−¼
	Am Zinc & L	26⅝	28	26¼	26¼	+¾
	Do pref...	105⅝	107	105⅝	106¾	+⅝
7	Anacond Cop	124¾	126⅝	124¾	125	+⅛
3	Anacon W&C	74⅞	81	74⅞	81	+6½
2.40	Anchor Cap.	55	55⅞	55	55¼	+¼
3	Andes Cop...	56	56¼	55¾	56	0
2	Arch Dan M.	35½	35¾	35¼	35¼	+¾
7	Arm Del pref	87⅝	87⅝	87½	87½	0
	Arm of Ill A	11⅛	11⅝	11⅛	11⅝	+½
	Arm of Ill B	6⅝	6⅝	6⅛	6⅛	−¼
7	Arm of Ill pf	72	72	72	72	+⅛
	Arnold Const	27	27	25⅝	26	0
4	Assoc Ap Ind	51	51⅛	51	51	0
2.50	Assoc Dry G.	48¾	50	48¾	49⅝	+1⅜
2	Assoc Oil....	45	45	45	45	0
10	Atch T & S F	290½	297⅞	290½	293¾	+4¼
5	Do pref..	101½	101½	101	101	−½
10B	Atl Coast L.	195¾	195¾	195¾	195¾	−¼
	Atl G & W I	62⅞	64⅞	62⅞	64⅞	+⅜
4	Do pref...	57	57	57	57	+2
1.25B	Atlantic Ref.	66½	67⅞	66⅛	67⅞	+1⅜
4	Atlas Powder	104⅞	114	104½	113	+9
4W	Auburn Auto	460	495	460	487	+32
	Austin Nich.	10⅜	11⅛	10⅜	10⅜	0
4.49	Aust Cre An	51⅜	51⅜	51⅜	51⅜	......
	Auto Sales...	31	31	30½	30½	−⅝
3	Auto S Raz A	40⅜	40⅜	40⅜	40⅜	+¼
	Aviation C..	16¾	17⅜	16¾	17⅛	+⅜
	—B—					
7	Baldwin Loc.	247	247	247	247	......
6	Balt & Ohio.	140¾	141	139⅞	140	0
6.50	Bamberg pfd	107¼	107½	107¼	107½	......
3.50	Bangor & Ar	85	85	85	85	+¼
2	Barker Bros.	30	30⅜	30	30⅜	......
2	Barnsdal Co.	39¼	39¾	38⅞	39⅛	+¾
	Beacon Oil...	29¼	29½	29	29½	+½
4	Best Cream..	109	111¾	109	111¾	+1¾
	Belg Nat Ry	......	......	......	......	......
4.14	Do prior pf	83⅛	83⅛	83⅛	83⅛	......
2	Bendix Aviat	90⅞	91⅞	90	90⅛	−½
2	Best & Co...	98	98	97½	98	......
6	Beth Steel...	135	137¾	134⅞	137⅝	+2⅝
7	Do 7% pref	123⅜	123⅞	123	123	−⅜
4.50B	Bohn Alum..	115¼	115¼	115	115¼	......
	Booth Fish..	6⅞	6⅞	6⅞	6⅞	......
	Borden Co...	93½	94	93½	94	+½
4	Borg Warner	82½	84½	82½	84½	+2½
	Boston & Me	130	134¾	130	134¾	......
	Briggs Mfg..	85⅜	86	85⅛	85⅝	−⅛
2	Briggs Strat.	37⅛	37⅝	36⅞	37⅜	+⅜
4.50B	Brist Myers.	135½	137	135½	137	+2
	British Steel	3½	3½	3½	3½	......
	Do 2d pref	9⅞	9⅞	9⅞	9⅞	......
3	Brkwy Mot T	41	41	41	41	+⅜
4	Bkln Manhat	59⅞	60⅛	59¼	59¼	−1⅜
5	Bkln Un Gas	240	240	239½	239½	+⅝
3	Brunswk B C	37	37⅞	37	37⅞	+1⅜
	Brunswick T	18½	18½	18¼	18¼	......
1	Bucy & Erie	30	30⅞	30	30½	+1⅜
2.50	Do CV pref	39⅜	39¾	39⅜	39¾	−⅛
	Burns Bros..	......	......	......	......	......
	Do B......	29¼	29¼	29¼	29¼	......
5B	Burghs Ad M	69⅛	69½	68	69	+¾
2A	Bush Termnl	62	63	62	63	......
	Butte C & Z	4	4	4	4	0
	Butterick ...	87½	87½	87½	87½	......
	Byers (A M)	139¾	143¾	137½	143¾	+6⅝
3B	By-Products.	32½	32½	32½	32½	−½
	—C—					
4	Calif Packng	82½	84⅞	81¼	83	+1¼
	Calu & Ariz.	129⅝	130	129⅛	129⅛	−¾
10	Calu & Hecla	46½	47	46½	47	+½
5	Can D G Ale	90⅜	90⅜	88⅛	89¾	−1
10	Canada Pac.	232¾	235¼	232¾	234¼	+¼
2.80	Cannon Mills	45	46	44¼	44⅞	−⅝
6	Case Thr Ma	330	330	330	330	......
	Cav Dobbins.	18¾	18¾	18¾	18¾	−¼
3	Celotex Co...	58	59¾	58	59¾	+2½
2	Cen Alloy Stl	54½	54⅝	53½	53⅞	−⅛
6	Cerro De Pas	96¼	96¼	95	95¼	0
	Certain-Teed	28⅝	28⅝	28⅝	28⅝	......
3	Chesapke Crp	87	87⅞	86⅞	86⅞	+⅜
10	Ches & Ohio	272	276¾	272	273½	+1¾
	Chic & Alton	6	6	6	6	−¾
	Do pref...	9½	9½	9½	9½	+⅛
	Chic & E Ill	28⅞	29	28⅞	29	+2
	Do pref...	59⅞	60	59⅞	60	+2
	Chi Gt Wstn	16⅛	17⅜	16⅞	17¼	+¾
	Do pref...	48⅝	49⅞	48⅞	49⅞	+1⅛
	Ch M & St P	44⅞	44⅞	43¾	44⅛	+⅝
	Do pref...	67⅞	68⅝	67⅛	67⅛	+⅜
4	Chic & N W	100	102½	100	102	0
	Chi Pne Tool	43½	44	43½	44	+½
3.50	Do pref...	54⅝	55	54⅝	55	+¾
7	Chi R I & P	140	142	140	141¼	+2
6	Do 6% pref	100½	100¼	89½	99½	−⅜
7	Do 7% pref	106½	106½	106⅛	106⅛	−⅞
3	Chick Cot Oil	36	36	36	36	−½
3	Chrysler Mot	72	72½	71¾	71⅞	−½
3.60	City Ice & F	56½	57	56⅛	56⅞	−⅛
	City Stores	18¾	19	18½	19	0
5	Cluett Peaby	45½	45½	45⅛	45⅛	......
3	Coca-Cola ..	151	154	150¼	154	+2¾
	Do A......	46⅝	46⅝	46⅝	46⅝	−½
	Collins & Aik	44	45	44	45	+½
	Col Fuel & I	65¼	69¾	64	68⅞	+4⅛
4.75B	Columb Carb.	220	226	220	225	+5
2	Col Gas & El	89⅝	90⅞	89½	90	0
6	Do pref...	106⅝	106⅝	106⅝	106⅝	......
1.15	Col Graphone	66⅝	66⅞	64⅝	64⅝	−1⅝
2	Comm' Credit	48½	48⅝	48⅛	48⅛	+¼
	Do pref...	26¼	26¼	26¼	26¼	......
1.75	Do pref B.	26½	26½	26½	26½	0
6.50	Do 1st pref	93½	93½	93½	93½	......
4A	Comm Inv T	206¾	209	202½	206⅞	+¾
6.50	Do 6½% pf	94¾	94¾	94¾	94¾	......
	Do warnts	64⅛	66⅞	63	63	−2
2	Conde Nast P	63	63	63	63	−2
	Congoleum ..	22⅞	22⅞	22⅝	22⅝	−¼
2.25B	Congress Cig	70	72¼	70½	71	+1
7	Cons Cigars.	69	71	69	70½	+⅛
	Consol Film.	23½	24	23⅞	24	......
2	Do pref...	25⅜	25⅝	25	25	0
3	Consol Gas.	171¾	173½	170⅝	172¼	+1⅝
5	Do pref...	99	99	99	99	0
6	ContlRofC pf	54¼	55	54¼	55	−1
1.20	Container A	15½	16	15½	13	−⅞
.60	Do B	6½	7	6⅛	7	......
	Cont Bak A	83	83	82⅞	82¼	−¼
	Do B .	12	12⅛	12	12	−⅛
2.50	Cont Can	84	88⅝	84	88⅝	+4⅝
2	Cont Insur	99¼	101	98½	99½	−¾
.80	Cont Motors	14½	14½	14⅜	14½	0
	Cont Oil Co.	33½	34⅛	33⅝	33⅝	−¼
3B	Corn Prod	109⅝	109¾	108¼	109⅝	+½
2A	Coty Inc...	53¼	53½	52¾	53	−⅝
1	Crosley Rad	94	94⅞	94	94⅞	+1⅛
	Crown Cork	74⅞	74⅞	74⅞	74⅞	0

Div.	STOCKS	Open	High	Low	Close	Chge.
5	Crucible Stl..	117¾	118	117	117½	−2½
	Cuba C Sug.	1⅛	1½	1⅛	1½	+⅛
	Do pref...	5	5	4⅝	4⅝	+½
	Cuba Co....	14⅞	16¼	14½	15¼	+⅜
6	Cuba R R pf	63⅝	63⅝	63⅝	63⅝	......
4	Cudahy Pkg	51⅞	52⅛	51⅛	52	0
	Cuyamel Frt	101	102	100	100¼	+1¾
	—D—					
	Davison Che.	48¼	48⅛	47⅞	47⅞	−½
9	Del & Hud..	222½	224	220	220	0
7B	Del L & W..	161⅜	164¾	160⅝	163	+4
	Den R G pref	71	71½	71	71½	......
2.70B	Dev-Rayn A.	45½	45½	45½	45½	......
8	Diamond Mh	133	133	131	131	−2½
1.20	Domin Stores	42½	42½	42	42	−1⅜
4	Drug Incorp	117¾	119	117⅝	118	+1
4	Du Pont D N	212	214½	211	212⅞	+⅞
	—E—					
8B	Eastman K..	224½	225	223	223¾	+⅛
3	Eaton Axle..	59¾	59⅞	59½	59½	−¼
2.50	Eitingon Sch	26½	27½	26½	26½	0
6.50	Do 1st pref	90¼	90¼	90¼	90¼	......
6	Elec Auto Lt	149⅝	149⅛	148	148⅝	−½
	Elec Boat...	9⅞	9⅞	9⅞	9⅞	+⅜
1	El Pow & Lt	73¾	73⅞	72⅞	73⅞	+¼
5	Elec Sto Bat	84¼	84⅞	83½	84	+¾
	Emer Brtg A	7¼	7¼	7¼	7¼	......
1A	Engve Pub S*	72	73¾	72	72½	−1⅜
2	Equit Office.	40	40	39⅞	39⅞	0
	Erie R R....	89½	90⅞	89	90	+¼
4	Do 1st pref	61⅛	61⅛	61	61	0
3½A	Evans Auto L	46¾	46¼	46½	46½	......
	—F—					
3	Fairbks Mrse	48	49	48	48¾	+⅞
1.50	Fed Lt & Tr	90	90	90	90	0
.80	Fed Motor...	13¼	13½	13¼	13½	+¼
2	Fid Ph F Ins	113¾	115½	112¾	115½	+2½
1.50	First Nat Str	82½	82½	81⅛	81¼	−1¼
	Fisk Rubber	7½	7⅞	7⅞	7¾	+½
	Do 1st pref	40	40	40	40	+1
	Do1st pfCV	38	38	38	38	0
3.50B	Fleishman ..	91	96	91	96	+6⅛
	Florsheim Sh	50	50	50	50	−½
2.50B	Follansbe Br	80	80⅞	79¾	80	−⅞
	Foundation	44	44	44	44	0
4	Fox Film A	96½	98⅛	96¼	96⅝	+1⅜
4	Freeport Tex	47⅛	50⅛	47⅛	50	+3⅜
	—G—					
	Gardner Mot.	11½	12⅛	11½	12⅛	+1
4	Gen Am T Cr	109	109	107¾	108	−¼
	Gen Asphalt.	89¼	92	89¾	90⅞	+1⅛
5	Do pref...	135	135	135	135	......
2	Genl Bronze.	59	59	59	59	+⅞
	Gen Cable...	54½	54⅛	53¾	54½	+1½
4	Do A......	111¾	113½	110	113	+4
4	Gen Cigars..	68½	71⅛	68⅛	70	+1
6B	Gen Electric.	387¼	391½	387	391½	+4½
.60	Do special.	11⅛	11⅜	11⅛	11¼	+⅛
3	Gen Foods...	72¾	73⅜	71⅜	71¾	−¾
2B	Gen G & El A	106⅛	106⅛	105½	106¾	+¼
3	Gen Mills....	73	73	72½	73	......
3	Gen Motors..	72½	73	72	72½	−⅜
7	Do 7% pref	123¼	123¼	123¼	123¼	0
4	Gen O Adv A	45	45	45	45	......
2	Do ctfs....	31⅜	31⅛	30⅞	31⅛	−⅜
	Gen Pub Serv	81⅜	82⅞	81⅜	82	+½
5	Gen Ry Sig..	123½	123½	123	123	+1
3.50B	Gen Refrac..	84⅛	84⅛	83½	83½	−½
5	Gillette S Ra	136	139	136	137	+1
	Gimbel Bros.	32¼	35	32¼	34¾	+2⅝
1.60	Glidden Co..	57⅛	57⅞	57⅛	57⅞	+½
	Gobel Incorp	34⅞	35	34	34	−1
2.50	Gold Dust...	62½	62⅞	61	61	−¼
4	Goodrich BF	73¾	73⅞	73⅛	73½	0
	Goodyr T&R	119⅜	119⅜	114½	114½	−3¾
7	Do 1st pref	101⅜	101½	101⅜	101½	+¼
2.50	Goth Slk Hos	35	35¼	35	35¼	−1¼
	Graham Pge.	23	23¼	22¾	23	−⅛
7	Granby Cop..	79¾	80	79¾	80	0
	Grand Union.	24¾	24¾	24⅜	24¾	+⅜
3	Do pref...	46⅞	46⅞	46⅞	46⅞	......
5	Granite C Stl	56⅜	59½	56½	58¼	+1¾
1	Grant Co....	126⅝	126⅝	126½	126½	−⅛
1.25	Gt No Ore ctf	30	31⅛	30	30⅞	+¾
5	Gt Northn pf	125	125¾	124⅞	124⅞	−⅛
5	Do pfd ctfs	118½	118½	118⅜	118⅜	0
2.80	Gt Wstn Sug	36⅞	36⅞	36⅝	36⅝	0
3	Greene C Cop	187⅝	187⅞	187⅞	187⅞	−⅜
	—H—					
1.50	HackskWatA	33	33	31¼	31¼	−¾
	Hahn Dept S	31⅜	32½	31¼	32⅝	+1
6.50	Do pref...	90	90⅛	90	90⅛	−½
7	Hanna 1st pf	102¼	102¼	102	102	......
2	Hartman A..	26⅛	28⅞	26⅛	27⅞	+⅜
1.20	Do B......	39¾	40½	39½	39½	+1½
2	Hawaiian P..	64½	64½	64½	64½	......
3	Hayes Body.	30	30⅛	29	29	−¾
7B	Helme G W.	98	98	94⅞	94⅞	−3⅜
	Hershey Ch..	123¼	124½	123¼	124½	+1⅛
4	Do pref...	122	124½	122	124½	+3
2.75B	Holland Fur.	41½	41½	41½	41½	+⅜
	Hollindr&Son.	21	21½	21	21½	......
7B	Hmestke Min	80	80	80	80	......
1.50	Houdle Her B	44	44	43	43	−¾
4B	Househld Pr.	69	69	69	69	+2⅛
	Houston Oil.	77¾	80⅞	77¾	77¾	−1¼
4.50B	Howe Sound.	65½	66	65½	65⅞	+⅛
2.50	Hud & Man.	54¼	56⅞	54¼	55¼	0
5	Do pref...	75	77½	75	75	+1
5	Hudson Mot.	83¼	83¼	81½	82⅜	−⅝
2A	Hupp Motor.	41⅜	41⅛	40⅞	40⅞	0
	—I—					
7	Ill Central...	147¾	147¾	147	147	−¾
2	Indpdt O&G	32¾	32⅞	32⅜	32⅝	+⅛
	Indian Mtcle.	17⅝	17⅝	17⅝	17⅝	−⅜
	Indian Ref...	47⅞	49⅞	47⅜	49¼	+1⅞
	Do ctfs.....	45½	46⅞	45½	46	−3⅜
6.25B	Ingersol Rnd	197½	205	197½	204	+6
3.50	Inland Steel.	105¾	106	105½	106	0
4	Inspirat Cop.	46	46⅛	45½	46	+⅛
	Interb Rap T	20⅝	22½	20⅝	22¼	+⅛
	Intercnt Rub	8¾	8⅞	8⅜	8⅞	+⅛
	Intern Ag Ch	7¾	7½	7¼	7½	+¼
5	Intern Bus M	237¾	237¾	237¾	237¾	0
4	Internat Cem	68	68½	68	68	−⅛
2	Inter Combus	65½	66	65	65⅝	−⅝
2.50	Intern Harv	124¾	129⅝	124¾	127⅞	+4⅞
	Int Hydro El	48½	49¾	48½	49¾	+¾
3.20	Inter Mtch pf	83½	83½	82	82	−1¼
.80	Intern Nickel	54⅞	55	54⅛	54¾	+⅛
2.40	Intern Paper	......	......	......	......	......
2.40	Do A......	33⅜	33⅞	33⅜	33⅞	+⅜
	Do C......	16½	16¾	16½	16¾	0
	Do B......	22	22	22	22	0
7	Do pf new	87	87	87	87	0
2.50	Inter Pr Ink	58¾	59	58¾	59	+¼
	IntRy ofCAm	......	......	......	......	......
5	Do pref...	74¼	74¼	74¼	74¼	−¾
2	Intern T & T	139	143¾	139	141¾	+1¼
2	Interste D S	61	61	60½	60½	−½
4	Island Ck Cl	50⅝	50⅝	50⅝	50⅝	0
2	Invest Equit	65	65½	65	65	−½
	—J—					
4	Jewel Tea...	70⅛	70⅛	69	70	−⅞
7	Jones & L pf	121¼	121¼	121	121	−½
3	Johns Mnvle.	195	196½	194	196	+2¼
	Jordan Mot..	6	6	6	6	−¼
	—K—					
5	K C Southn.	103½	105	103¼	105	+1½
4	Do pref...	66	66	66	66	......
5	Kayser J....	49	49	49	49	......
	Kelly Spgfld.	11⅛	11¼	10⅞	10⅞	+½
	Do 6% pref	70	70	70	70	−5
	Do 8% pref	56	56	55½	55½	−2⅝
	Kelsey H Wl	42½	43¼	42½	42¾	+¾
	Kelvinator ..	15½	15½	15¼	15¼	−⅜
4	Kennecot Cop	89⅝	90½	89⅝	90¼	+1½
2.50	Kimb Clark.	55⅛	55⅝	54⅞	55¼	+1
1	Kinney Co...	42¼	42⅝	42¼	42⅝	−⅛
	Kolster Rad.	28⅞	28¼	27	27¾	−¾
1.50	Kraft Ph Ch	53	54⅞	53	54⅞	+2⅛
1.60	Kresge S S..	52	52⅞	51¼	52⅝	+⅝
1	Kroger G&B	88⅞	88⅞	88	88⅞	+⅞
1.34	Krueg & Tol	39⅞	40	39⅛	39½	+1
	—L—					
	Lago O & T	32	32	32	32	−2½
3	Lambert	139	141⅞	137⅞	141¾	+4⅛
	Lee Rub & T	12¾	12⅞	12¾	12¾	−⅛
2.50	Leh P Cemnt	43¼	43¼	43⅛	43⅛	0
7	Do pref...	108½	108½	108½	108½	0
3.50	Lehigh Val..	92½	92⅞	92	92	+⅛
	Leh Val Coal	24	24	23⅞	24	−⅞
3	Lehn & Fink	45¾	46	45¾	45¾	+¾
5B	Liggett & M	91¼	95	91¼	95	+2⅞
5B	Do B......	91⅞	95	91⅞	95	+3⅞
	Lima Locom.	50⅜	50⅛	49⅞	49⅞	−1⅛
2.60	Link Belt...	52	52⅞	52	52⅞	......
4.25B	Liquid Carb..	83	84¼	83	84¼	+1
3B	Loews Corp..	61¾	62	61¼	61¼	−⅛
	Loft Candy..	8	8	7⅞	8	0
	Long Bell A.	24	24	24	24	0
2.60	Loose Wiles.	69	74½	69	74	+6¾
	Lorillard Tob	25¼	26⅜	24⅝	25¾	+⅜
	Louisiana Oil	11⅞	12	11⅞	12	0
1.75	LouveG&E A	53½	53⅝	52¾	53	−½
7	Louisvle & N	150	151½	150	151½	+1
2	Ludlum Steel	90½	90½	89½	89½	−1½
6.50	Do pref...	110	110	110	110	......
	—M—					
6	Mack U Trck	97⅝	98½	97½	98⅛	−⅜
2A	Macy R H Co	234¾	239	234	238¾	+8½
1.50	Madison S G	16⅜	16⅜	16⅜	16⅜	+⅜
5	Magma Cop..	72	73¾	72	73⅜	+2⅜
	Mallinson ..	16½	16¾	16½	16¾	0
	Mandel Bros.	23½	23½	23½	23½	0
	Man El Sup.	29¼	29⅜	29⅛	29⅛	−⅛
7	Man Guarntd	65	65	65	65	......
5	Man Mod Gu	38½	38⅞	38	38½	0
2	Manhat Shirt	26¾	27	26¾	27	0
	Maracbo Oil.	15	15	15	15	......
4B	Marlin Rkwl	81¾	82	81¾	82	+2
4	Marmon Mot	80⅝	82	80⅝	81⅞	+1⅞
	Martin Parry	8⅛	8⅛	8⅛	8⅛	......
3	Math Alk W	60½	61	59	59½	−1
4	May Dept St	81¾	82	81¼	81¼	−¾
2	Maytag Co...	25½	25½	24⅝	25½	−¾

Div.	STOCKS	Open	High	Low	Close	Chge.
3	Do pfd ww	42½	42½	42½	42½	−1
2	McCrory Strs	99	99½	99	99½	+¾
3	Do B.....	102½	103	102½	103	+1
2	McG Hill P..	41¾	41¾	41¾	41¾	......
1	McIntyre M..	15	15	15	15	......
2	McK & Rob	46	46¼	46	46¼	+¼
3.50	Do pref...	58	58	57½	57½	0
4	McKspt T P.	68⅞	70⅛	68¾	70	+1
	Mex Seabrd..	38	39	37⅞	38	+1
4	Miami Cop...	44¾	44¾	44½	44½	−¼
	Middle S Oil.	2½	2⅝	2½	2⅝	0
	Do ctfs....	2¼	2¼	2¼	2¼	0
10.50B	Midld Pr pfd	305	310	305	310	−9¾
2	Mid-Cont Pet	34⅞	34⅞	34½	34¾	+¼
	Miller Rubbr	14	14	13¾	13¾	......
	Min Mol Pow	34	34	34	34	−½
	Minn & St L	2¼	2⅜	2¼	2⅜	+⅛
	M St P & SSM	49⅞	49⅞	49⅞	49⅞	......
	Mo Kan & T	55¼	55¼	54¼	54½	−½
7	Do pref...	104½	104½	104	104	−⅜
	Mo Pacific...	95⅞	95⅞	94	94¼	−⅝
5	Do pref...	141⅛	141⅛	140¾	141	−½
2.75B	Mohawk C M	62⅝	62⅝	61⅛	61⅜	−1
2.50	Montg Ward	131½	133⅞	131⅛	132½	+1⅛
	Moon Motors	3⅛	3⅛	3	3	−⅛
3.60	Morrell & Co	72½	73½	72½	73½	−⅞
.40	Mother Lode	2⅞	3	2⅞	3	+⅛
	Mot Me G&E	29¾	30	29	30	+⅛
2	Motor Prod..	118	119	118	119	0
7	Motor Wheel	52¼	52⅞	52¼	52⅝	+½
	Mullins Body	38¾	38¾	38¾	38¾	......
3	Munsingwear	53½	53½	53½	53½	......
	Murray Body	82	82	80	80½	−2⅜
	—N—					
6	Nash Motors	85¾	85¾	84⅝	85⅛	+⅛
1.50	Nat Acme...	34⅞	34⅞	33½	33½	−⅝
	Nat Air Trans	36¾	36¾	36¾	36¾	−¼
1A	Nat Bella H.	41½	41½	40½	40⅝	+⅜
6.50B	Nat Biscuit..	209⅝	212½	209	209	+3
4B	Nat C Reg A	124	126	121⅛	126	+3
3A	Nat Dairy Pr	84¾	84¾	84⅛	84½	+¾
	Nat Dept Str	31	32⅜	31	32	+1
	Nat Distillrs.	48½	50⅞	47¼	50⅜	+4
2	Nat Enamelg	55⅝	56⅞	55⅛	56	+½
5	Nat Lead....	165	172	163¾	168¼	+6¼
1	Nat Pow & L	66	67⅛	66	66¼	−¼
	Nat Radiator	5¼	5¼	5¼	5¼	......
	NaRMex1stpf	......	......	......	......	......
	Do 2d pref	1¾	1⅞	1¾	1⅞	......
5	Nat Supply..	122	122	122	122	......
5	Nat Surety..	123¾	123¾	122	122	−½
1.50	National Tea	63⅞	63⅞	63¼	63¼	−⅜
3	Nev Con Cop	46⅛	47⅜	46⅛	47⅜	+1⅜
3	Newport Co..	88½	88½	88½	88½	−¼
3	Newton Steel	97½	97½	97¼	97¼	+¼
3	N Y Airbrake	45¼	45¼	45¼	45¼	−¼
8	N Y Central..	250	251¼	249¼	250⅝	+2⅝
6	N Y C & St L	171½	178½	171½	178¼	+6¾
6	Do pref...	106	106	105½	105½	0
5	N Y & Harlm	304	305	295	295	−10
5	N Y N H & H	123⅜	124¾	123⅜	123¾	+¼
	N Y Ont & W	24⅞	24⅞	24⅜	24⅜	0
10B	Norfolk & W	279	287¾	278½	280¼	+1¼
F	North Amer..	170¼	181	169½	179	+7⅛
3	Do pref...	52¼	52¼	52¼	52¼	−¼
3.41	No Ger Lloyd	52⅝	53¼	52⅝	53¼	+¾
5	No Pacific...	112	112	110¾	111	0
5	Do ctfs....	108⅞	108⅞	108	108¾	+¾
	Nthwstn Tel.	45	45	45	45	......
	—O—					
	Oil Well Sup	21¼	21¼	21¼	21¼	......
7	Do pre....	100¼	100¼	100¼	100¼	......
	Oliver Farm.	40½	41¼	40½	41⅛	+1
3	Do CV pref	54⅛	54¼	53½	53⅞	−⅛
6	Do pr pref	91	91⅞	91	91⅞	0
5	Oppenhm Col	73½	73¾	72	73	+¼
6A	Otis Elevator	399	401	399	401	+⅞
	Otis Steel...	51¾	51¾	50⅛	50⅝	−½
4	Outlet Co...	80	80	80	80	0
4A	Owens Ill....	76	76	76	76	0
	—P—					
2	Pac Gas & E	89⅛	90¼	89⅛	89⅝	+1¼
3	Pac Lt & Tr	131	132	128¼	128¼	−1¼
	Pacific Mills.	30	30⅛	29	29	......
	Pacific Oil...	1	1	1	1	0
7	Pac Tel & T	205	205½	205	205	−5
4.50B	Packard Mot	148	149	148	148¼	−½
	Do new...	30	30⅛	29⅞	30	−⅛
	Pan Am Pet.	68⅝	68⅞	68⅞	68⅞	−⅜
	Do B......	68	68¾	67⅞	68⅛	+⅜
3	Par Fa Lsky	71⅛	72	70⅞	71	−⅛
.80	Park U C M	6	6⅛	6	6⅛	+⅛
	Pathe Excge	9½	9⅞	9½	9½	+⅛
	Do A......	19	19	18½	18½	−½
3.89	Patine M & E	41⅜	42	41	42	+⅞
	Peerless Mot	12⅜	12⅝	12⅛	12⅛	......
	Penk & Ford	56¼	57½	55⅞	57	−¾
	Penna Dix C	10⅜	10⅜	10	10⅛	0
4	Penna R R..	108⅞	110	108	108¾	+1½
8B	Pere Marqte.	240¼	249¾	240	249	+19
	Phelps Dodge	59	59⅞	59	59	0
	Phi Rdg C&I	24⅞	24⅞	24¼	25	0
1	Philip Morris	12½	12½	9⅞	11	−2
1.50	Phillips Pet.	37¾	38⅞	37⅞	37⅞	0
	Pierce Arrow	32¾	32⅞	32¾	32⅞	−¼
6	Do pref...	82	82	82	82	......
	Pierce Oil....	2⅛	2¼	2⅛	2¼	+¼
	Pierce Pet....	4⅞	4⅞	4⅞	4⅞	......
2	Pillsby Fl M	48⅜	48⅞	48	48⅞	+⅜
2.88	Pirelli Co....	63½	64⅜	62½	63¾	0
	Pitts Coal....	73⅝	73⅝	73	73	−1½
1.50	Pitts S & B.	26⅞	27	26⅞	26⅞	−⅛
1.50B	Poor & Co....	38⅛	38⅛	37⅞	37⅞	−½
	Prairie O & G	58⅜	58⅛	58⅛	58⅛	+⅛
4B	Prairie P L..	64½	64⅝	64½	64¾	+⅛
	Pressd S Car	17¼	17¼	17⅛	17¼	−⅛
2	Proct & Gam	91¼	96	91	96	+5⅛
	Prod & Ref.	15	15	15	15	−⅛
2.60	Pub Svc N J	117½	120¼	117½	118¾	+⅞
4	Pullman Co..	87	87	86⅛	86¾	+⅝
	Punta Al Sug	16½	16½	16½	16½	−½
1.50	Pure Oil....	26½	27	26½	26⅞	−⅛
8	Do pref...	113⅛	113⅛	112⅛	113⅞	+1¼
3	Purity Bakg.	142½	143¼	142½	143	+1
	—R—					
	Radio Corp..	93	94¾	92⅞	93¼	+⅝
3.50	Do pref....	54	54	54	54	0
	Do pref B.	76⅞	77¾	76	76	−½
	Rad Kth Orp	35	35¼	35	35½	+⅛
	Rail & Exprs	53⅞	55	51⅞	54½	+1¾
4	Reading	125¾	126½	125¼	125¼	+¼
	Real Silk Ho	78½	78⅞	78½	78⅞	0
	Reis Co......	11⅜	11⅜	11⅜	11⅜	−⅜
	Remgtn Rnd	50⅞	50⅞	50⅛	50½	−⅜
1.60B	Reo Motor...	20½	20¾	20¼	20⅜	−⅜
4	Repub Brass.	45	47¾	45	45	+1⅛
4	Rep Ir & Stl	126⅞	127¾	126	127¼	+½
	Reynlds Spgs	10⅞	11	10⅞	10⅞	−⅛
3.50B	Reynlds Tob	......	......	......	......	......
2.40	Do B......	54⅛	58	54	58	+4
1.92	Rhine Wa El	56⅞	58⅛	56⅞	58	......
2	Richfld O Cal	42½	43⅜	42⅛	42⅞	+⅛
2A	Rio Gr Oil..	29	29½	28½	29½	−¾
2.50B	Ritter Dental	64⅛	64⅛	64⅛	64⅛	−⅝
3.20	Rossia Insur.	72⅝	74¼	72⅝	73⅛	+⅝
1	Roy Bak Pdr	37¼	38	37¼	38	+2
3.22	Royal Dutch	57⅛	58	57	57⅝	+⅛
	—S—					
3	Safeway Strs	175¼	176	174	174	−2¾
3B	St Jos Lead..	71¼	73½	71¼	72¼	+2¼
8	St L & St F	131¼	133⅞	131¼	132⅛	+1⅛
6	Do pref...	94	94⅝	94	94⅝	+⅝
	St L & S W	99½	101⅞	99	101⅞	+⅛
	Seabd Airline	15⅛	20	15⅛	20	+4½
	Do pref...	26	26⅝	26	26⅝	+1⅜
2½A	Sears Roebck	169½	171⅞	168½	168½	+⅛
	Seneca Cop..	5⅛	5¼	5⅛	5¼	0
	Servel Inc...	17¾	17½	17⅛	17¼	−⅛
	Sharon Stl H	48⅞	49¼	48⅝	49	+⅛
	Sharp & Doh	......	......	......	......	......
3.50	Do pref...	64	64½	64	64½	+½
2	Shattuck F G	186⅞	191⅜	186⅞	190½	+3½
1.40	Shell Un Oil	29	29¼	28¾	29⅛	+⅛
3	Simmons Co	132½	141	131½	141	+8⅛
1.60	Simms Pet..	37	38	37	37½	+¾
2.50B	Sinclair Cons	37¾	37¾	37⅝	37½	−¼
2	Skelly Oil...	41⅝	43¼	41⅝	43	+1
	Snider Pkg..	......	......	......	......	......
	Do pref...	46	46	45⅝	45⅝	......
2	So Cal Edisn	83⅜	85⅝	83⅜	83⅞	+⅛
2.50B	So P Ric Sug	35½	35½	35½	35½	0
6	So Pacific...	148½	151¾	148	149⅝	+2⅝
8	So Railway..	154	154	153¼	153¾	−½
4	So Ry M & O	110	120	110	120	......
	Spang Chalft	39	40⅜	39	40⅜	+1⅞
3	Sparks With.	68⅞	72½	67½	71½	+3
	Spear & Co..	......	......	......	......	......
7	Do pref...	71	71	71	71	+1
1.60	Spen Kellog.	42½	42½	41¼	42¼	+½
3	Spiegel M Sn	79½	79½	79½	79½	−¼
	Spicer Mfg..	51⅛	51¾	51⅛	51¾	−⅝
1	Std Com Tob	15⅝	16⅝	15	16⅝	+1⅝
3.50	Std Gas & El	147½	152½	145½	152½	+7⅛
4	Do pref...	65¼	65¼	65¼	65¼	+¾
2.25	Stand Oil Cal	75⅞	77	75¾	76¼	+¾
2B	No N J....	71½	73½	71½	72½	+1¼
1.60	Do N Y....	44⅞	46¼	44	45¼	+½
	Stand Pl Gls	4¼	4¼	4	4¼	+½
	Sterl Sec A.	32½	34	32½	33½	+1½
	Do pref...	15	15	14¾	14⅞	0
3.50	Stew & Warn	66¾	66¾	66⅛	66¼	−⅜
	Stone & Web	178½	190¼	178½	190⅛	+13⅝
5A	Studebaker	73½	75	73¼	74	−⅛
	Submarine Bt	1½	1½	1½	1½	0
1	Sun Oil.....	72	72	71¼	72½	+1½
	Superior Stl	40	40	39⅞	39⅞	+⅛
1	Sweet Co Am	13½	13½	13½	13½	+¼
	Symington	......	......	......	......	......
	Do A......	15	15	15	15	......
	—T—					
1	Telautogrph.	20	20	20	20	−⅛
1	Tenn C & C	17½	17⅞	17⅛	17⅝	−⅛
3	Texas Co....	70⅝	71⅜	70⅝	71¼	+¾
4	Tex Gulf Sul	72⅛	74	72⅛	73¾	+2
2.50W	Tex Pac C&O	17¼	17⅞	17⅛	17⅛	−¾
	Tex Land Tr	15½	15½	15⅛	15¼	+¼

Div.	STOCKS	Open	High	Low	Close	Chge.
	Thatcher Mfg	30	30	30	30	+½
2.40	The Fair....	38	38¼	38	38	+¼
	Third Ave....	10	10	10	10	......
3.60	Thompson Co	46⅛	46⅛	46⅛	46⅛	......
.80	Tide Wat Oil	35	35	35	35	+⅜
5	Do pref...	91¼	91¼	91¼	91¼	......
	Tide W A Oil	20⅛	20⅞	20	20⅛	−⅛
6	Do pref...	88⅞	88⅞	87⅞	88⅞	+⅞
.80	Timken D A.	29⅞	29⅞	27½	28	−1¼
3	Timken R B	110⅛	110⅛	109	109¾	+⅜
1.40	Tobacco Pro.	14¾	14⅞	14	14⅜	+¼
1.40	Do A......	17⅝	17⅝	17	17	−½
	Transcnt Oil	14⅛	15⅛	14¾	14⅞	−⅜
2.50	Trico Prod...	55⅛	55⅛	55⅛	55⅛	−1
1.60	Truax T Coal	20	20	20	20	0
1.20B	Truscon Stl.	53	53	52⅝	52⅝	−⅜
	—U—					
4	Undwd Elt F	159⅞	160	157¼	157⅞	−1⅛
	Un Bag & P	34	34	32¼	32¼	−3⅜
6	Un Carb & C	130⅛	133	130⅜	132½	+2⅜
2	Un Oil of Cal	52⅛	54⅜	52⅛	54	+1⅝
10	Union Pac...	294	297⅞	293	296	+3⅜
	Unit Aircraft	133¼	135⅝	133¼	135	+3
3	Do pref....	91	91	91	91	+1
1.60	Unit Bis Am	49½	49½	49½	49½	+½
1	Unit Cig Strs	15⅜	15⅝	15⅜	15⅜	−⅛
	United Corp.	64½	65⅞	64½	64½	−⅛
	Do pref..	48⅝	48¾	48⅝	48⅝	−⅜
	Unitd Dyewd	13⅞	14	13⅞	14	
3	Unit El Coal	34¾	35½	34¾	35	+¾
4A	United Fruit	121	121	120	120	−1
	Unit G & I wi	52¾	53⅜	52⅝	53¼	+¼
	U S & For S	67¼	67⅞	66½	67	+¼
2	US C I P & F	27½	27½	27½	27½	+¼
	U S Express.	7½	7⅝	7½	7⅝	−⅜
3	U S Freight.	126½	128	125⅝	126½	−1⅜
4	U S Hoffman	31	32½	31	32⅛	+1½
6	US Indus Alc	203⅞	207¼	202⅞	205	+4½
	U S Leather.	23⅞	24½	23½	24¼	+1¼
4	Do A......	35	35¾	35	35⅛	+⅜
4	U S Realty.	88⅜	88⅜	88	88½	+⅛
	U S Rubber.	47½	47¾	46⅝	46⅝	−¼
	Do 1st pref	71¼	72¾	70½	70½	−3
3.50	US Smit&Ref	53¼	55	53¼	54	+¾
3.50	Do pref..	51½	52⅛	51½	52⅛	+⅛
7	U S Steel....	*252	254½	251⅛	253¾	−½
7	Do pref...	141⅝	143	141½	143	+1⅜
3	U S Tobacco	83½	84	83½	84	+1½
3	Univ Leaf To	76½	76½	76¼	76¼	−¼
8	Univ P 1st pf	69½	70	69½	70	−½
	Univ P & R	8⅞	8⅞	8⅞	8⅞	......
2	Util P & Lt A	54⅞	54⅞	53⅞	54	0
	—V—					
	Vadsco Sales	8⅜	8⅜	8	8	0
3	Vanadium Stl	81	82	81	82⅜	+⅞
4	Vick Chem...	48⅞	49	48	49	0
	Vir Car Chm	11⅞	12	11⅞	12	0
3	Do 6% pref	38¼	38¼	38¼	38¼	+½
	Vulcan Detin	136	140	136	137	+2
	—W—					
	Wabash R R	71¼	72¾	71¼	72½	+½
5	Do pref A.	88½	88½	88½	88½	......
1.50	Waldorf Syst	30⅜	31	30⅜	31	+⅛
1.20	Walworth Co	41⅞	42⅜	41½	42⅜	−⅛
	Ward Bak A	51½	51½	51½	51½	......
	Ward Bak B	11	11½	10¾	10¾	−⅜
	Warner Bros	60⅛	61⅞	60⅛	60⅝	+½
2.20	Do pref...	54	54	53	53	−1
2	Warn Quinin	32½	32¾	32	32¾	0
5B	Warren Bros	195	195¼	192	194	+½
	Warren P&F	17⅛	17¼	17⅛	17¼	+¼
	Webster Els.	86	86	86	86	−4
2	Wesn Oil & S	34⅝	34¾	33	34⅝	−⅛
	Wst Penn El	......	......	......	......	......
7	Do A......	102¾	105	102¾	105	......
7	Do 7% pref	105⅝	105⅝	105	105	......
	W Penn Pow	......	......	......	......	......
7	Do 7% pref	115	115¾	115	115¾	+¾
4	W Dairy Pr B	30⅞	34⅞	30⅞	34⅞	+4¼
	Western Md	44¾	45	44½	44½	+¼
	Western Pac	35½	39¾	35½	38⅝	+3⅝
8	Wstrn Union	229	233	229	231½	+2½
2	Wstghe Abke	62½	63¼	62¼	62¾	+⅝
4	Wstghe Elec	276⅝	284	276	282	+4½
4	Do 1st pref	260	265	260	265	+5
	Weston El In	40¾	43½	40⅝	43½	......
	West Chlor..	64½	64½	64½	64½	+½
3	Wh Eagle O	34¼	34¼	34¼	34¼	0
1	White Motor	43¼	43¼	43¼	43¼	+¼
3.75B	Wh Rk M Spg	50⅛	50½	49½	49¾	−¾
	Wilcox O & G	18½	18½	18½	18½	−⅛
2.50	Wilcox Rh A	45	45½	45	45½	+⅞
2A	Wilcox Rh B	43½	43⅝	42⅞	42⅞	−⅛
1.20	Willys Ovlnd	22½	22⅞	22¼	22⅝	+⅛
7	Do pref...	95¾	95¾	95¾	95¾	......
	Wilson Co....	7½	7½	7½	7½	+⅛
	Do A......	17¼	17¼	17	17	04
1.75	Do pref...	66⅜	66⅜	63½	63½	+½
6	Woolworth .	97⅞	98⅛	97⅛	97¼	−¾
	Worthington P	96⅝	97	95⅝	96⅞	−⅛
2	Wright Aero	134½	134½	134	134	−1
3.75B	Wrigley W J	77	77	76½	76½	......
	—Y—					
4	Yale&Towne.	86	86	86	86	0
2	Yellow T&C	36¼	36¼	36	36	−¼
2.50B	Young S & W	55⅝	56¾	55	56¾	+1¼
5	Yngstn Sh&T	168	169	168	169	+2
2	Zenith Radio	44	44	43⅝	43⅝	−⅛
	Call Money..	9	9	9	9	0

*Ex-dividend. †Ex-rights. A—Plus extras. B—Including extras. D—Partly stock. F—2½% Quarterly in common stock. H—Paid so far this year. W—Payable in stock.

FINANCIAL NEWS AND VIEWS

Lake Superior Corporation.

At the annual meeting of Lake Superior Corporation in Camden, N. J., October 2, stockholders will be asked to ratify the recent agreement made by the president with holders of bonds of Algoma Central Railroad and Algoma Central Terminals, Ltd., as well as to authorize a change of 400,00 shares of $100 par capital stock to 400,000 shares of no par value and to authorize creation of an additional '400,000 no par shares with authority to directors to issue or sell the whole or any part of these additional shares as directors decided. J. C. Newman, of Montreal, has been elected a director of Lake Superior Corporation. The board has been increased to 14 with a view to giving Philadelphia shareholders increased representation. The two new vacancies thus created will be filled at the annual meeting of shareholders in October by two Philadelphia representatives.

Duval Texas Sulphur.

The port of Corpus Christi, Tex., is preparing to construct at public cost a $300,000 sulphur loading terminal for Duval Texas Sulphur Company, a subsidiary of United Gas Company. The new sulphur dock will have a loading capacity of approximately 1,600 tons of sulphur per eight-hour day, making the port's capacity 2,800 tons and more than doubling the 1,200 tons that can now be handled during the working day. Completion will be within four months. Duval Texas Sulphur Company has been in operation nearly a year and has practically completed a second plant which will increase its production to more than 150,000 tons annually.

American-Hawaiian Steamship.

Profit of American-Hawaiian Steamship Company for six months ended June 3, 1929, was $278,348 after expenses, depreciation, etc., and including $410,040 profit of sales of securities and ships sold, etc., but before federal taxes. Income account for six months ended June 30, 1929, follows: Gross, $6,163,143; general expenses and depreciation, $6,199,780; operating loss, $36,-637. Other income (including $410,040 profit on sale of securities, ships sold, etc.), $580,241; total income, $543,-604; mixed awards collected in 1928, $265,256; profit before federal taxes, $278,348.

Helena Mining District.

According to preliminary report made to the Interior Department by F. C. Schrader, of Geological Survey, the Winston-Deer Lodge mining area, south of Helena, Mont., contains considerable metalliferous ore. He says that, aided by improved processes of ore treatment, "mining in the district will continue for many years to be a paying industry." The report stated, however, that, since many of the best and most accessible deposits have been mined out or greatly depleted, a return of the industry to its early-day prosperity is not to be expected.

Beatrice Creamery.

The Beatrice Creamery Company reports earnings applicable to dividends for the year ended February 28, after depreciation and federal income taxes, of $1,569,-752, equivalent after preferred dividends of $6.58 a share on the 175,223 common shares then outstanding. These earnings do not include a non-operating profit of $342,749, realized from the sale of stock investment, equal to $1.96 a share additional, or a total for the year of $8.54 a share.

China's Telephone System.

Full rotary automatic telephone equipment has been installed in Canton, China, by the China Electric Company, Ltd., a subsidiary of the International Telephone and Telegraph Company.

LOCAL STOCKS CONTINUE STRONG

Gas Issues Are Still The Most Active of Listings on Exchange

The Pittsburgh Stock Exchange opened strong, but stocks were not as active during the morning trading as they were earlier in the week. Lone Star duplicated its high record of 50 on the opening sale.

The bulk of trading was centered on the gas stocks. Western Public Service was traded in large volume and made substantial gains.

Profit taking appeared in Arkansas Gas. This issue opened slightly below Wednesday's close and showed further weakness during the first hour.

Witherow Steel received some attention during the morning. The stock held the high level attained yesterday, indicating that there is strong support behind the issue. It is known that several local brokerage houses have been watching Witherow recently in the belief that the company is in an excellent position.

Most of the issues on the Pittsburgh Exchange scored fractional gains over previous closing prices.

LOCAL STOCKS

Thursday, August 29, 1929.
(Quotations at the Close.)

	Par.	Bid.	Ask.
Banks—			
Bank of Pgh., N. A.	50	175	....
Duquesne National	100	....	415
Exchange National	50	....	89
Fourteenth Street Bank	50	160	....
Monongahela National	100	....	385
Peoples Savings & Trust	50	....	190
Pittsburg Trust	100	....	475
West End Svgs. B. & T.	100	290	....
Western Svgs. & Deposit	50	132	....
Miscellaneous—			
Allegheny Steel	..	70	....
Aluminum Goods Mfg.	..	30	31
Am. Win. Glass Mach.	..	10	....
Am. Window Glass pfd.	100	....	83
Arkansas Gas	..	21½	....
Arkansas Gas pfd	10	8½	....
Blaw-Knox	..	....	58⅛
Carnegie Metals	10	15⅝	....
Conley Tank Car pfd.	100	103	....
Consolidated Ice	50	....	5
Crandall, McKen, & H.	..	25	....
D. L. Clark Co.	..	....	15⅛
Devonian Oil	10	....	16
Dixie Gas & Utilities	..	29	....
Donahoe's Inc. "A"	..	16¼	16½
Follansbee Bros. pfd.	100	95	....
Hachmeister-Lind	..	....	19
Hachmeister-Lind pfd.	..	....	39
Harbison-Walker Ref.	..	62½	63
Liberty Dairy Products	..	....	24
Lone Star Gas	..	....	49
McKinney Mfg.	..	14	....
National-Erie "A"	..	26¾	....
National Fireproofing	50	19	....
Nat. Fireproofing pfd.	50	35½	....
Phoenix Oil pfd.	1	.70	....
Pgh. Invest. Securities	..	....	21
Pittsburgh Screw & Bolt	..	....	27
Pgh. Steel Foundry	..	....	56
Plymouth Oil	..	23	....
Pruett-Schaffer pfd.	..	....	29
Reymer & Bros. Inc.	..	....	20
Ruud Manufacturing	..	....	40
Standard Steel Spring	..	....	80
Suburban Electric	..	....	21¾
Union Storage	25	42	....
United Eng. & Fdry.	..	....	52⅛
Vanadium Alloys Steel	..	75	....
Westinghouse Air Brake	..	62	....
Wiser Oil	25	15	....
Bonds—			
Independent Brewing 6s	..	....	74

Sales on the Exchange.

	Shares.		Price.
Arkansas Gas	200	at	22⅝
Do	550	at	22½
Do	20	at	22⅜
Do	200	at	22¼
Do	210	at	22⅛
Do	200	at	22
Do	200	at	21⅞
Do	200	at	21¾
Do	200	at	21⅝
Do	250	at	21½
Do	20	at	21¾
Do	100	at	21⅝
Do	200	at	21½
Do	120	at	21½
Do	500	at	21½
Do	150	at	21¾
Do	240	at	21½
Do	25	at	21¾
Do	50	at	22¼
Do	25	at	22⅞
Do	200	at	22¾
Do	75	at	23
Do	100	at	23⅛
Do	25	at	23
Do	100	at	23¼
Arkansas Gas pfd	550	at	8½
Do	48	at	8⅝
Armstrong Cork	53	at	73½
Do	300	at	74
Do	31	at	73½
Do	40	at	74
Do	40	at	74¼
Blaw-Knox	100	at	59
Do	280	at	58½
Do	270	at	58⅝
Do	252	at	59
Carnegie Metals	40	at	16
Do	250	at	17
Crandall, McKenzie & H'son	300	at	25
Do	25	at	25¾
Do	200	at	26
Do	100	at	26½
Do	100	at	26
Do	100	at	26¾
D. L. Clark Co.	25	at	15
Do	85	at	15⅛
Devonian Oil	200	at	16
Do	100	at	16⅛
Do	25	at	16¼
Do	100	at	15½
Do	35	at	15
Do	100	at	15½
Do	150	at	16
Do	100	at	15⅞
Do	100	at	16
Do	80	at	15
Do	10	at	15½
Dixie Gas & Utilities pfd	10	at	75½
Harbison-Walker Refractor	214	at	62
Do	476	at	62½
Independent Brewing pfd	12	at	1¼
Lone Star Gas	100	at	50
Do	200	at	49⅞
Do	20	at	49¾
Do	80	at	49⅞
Do	100	at	49½
Do	35	at	49¾
Do	68	at	49½
Do	100	at	49⅞
Do	35	at	49
Do	70	at	49⅝
Do	10	at	49½
Do	148	at	49
Do	15	at	48¾
Do	625	at	49
Do	45	at	49½
Do	322	at	48½
Do	20	at	48⅞
Do	135	at	49
Do	25	at	48⅞
Do	150	at	48½
Do	10	at	48⅝
Do	15	at	48
McKinney Manufacturing	200	at	14
Do	50	at	14¼
Do	1300	at	14
Do	100	at	14¼
Do	15	at	14⅛
National Fireproofing	25	at	19
Do	140	at	19½
Do	160	at	20
National Fireproofing pfd	15	at	35¼
Do	100	at	36
Do	250	at	36½
Do	50	at	37
Do	345	at	37½
Do	255	at	38
Peoples Savings & Trust	6	at	190
Do	1	at	191
Do	3	at	190
Pittsburgh Brewing	25	at	1⅜
Pittsburgh Plate Glass	57	at	69
Pittsburgh Screw & Bolt	559	at	27
Pittsburg Trust	10	at	450
Plymouth Oil	100	at	23¼
Do	10	at	23
San Toy Mining	500	at	.04
Standard Steel Spring	30	at	80
United Engineering & Fdry	25	at	51½
Vanadium Alloys Steel	10	at	78
Westinghouse Air Brake	100	at	62⅝
Witherow Steel	1000	at	50
Do	50	at	49⅞
BONDS.			
Independent Brewing 6s	$3000	at	73

Nile Flood Sweeps Egypt Cotton Lands

CAIRO, Aug. 29.—Thousands of cotton lands have been submerged by the highest Nile flood since 1887. The news is affecting prices here, following speculative buying at Alexandria.

Bank of England Rate Is Unchanged

LONDON, Aug. 29.—The Bank of England rate remains unchanged at 5½ per cent.

EVENING SUN-TELEGRAPH MARKETS

WALL STREET PUMPING GOLD FROM EUROPE

Superior Profit-Making Capacity of U. S. Firms Drawing World Capital

By MERRYLE STANLEY RUKEYSER

NEW YORK, Aug. 28.—The superior profit making capacity of American corporations is one of the significant factors that makes New York act as a magnet for gold from all parts of the world.

The popularity of American stocks abroad, causing a flow of funds westward across the Atlantic, causes embarrassment to European central banks, and is one of the reasons for the frequent conferences between Montagu Norman, governor of the Bank of England, and American bankers. In the phrase of one observer, Wall street has become a colossal suction-pump, which is draining the world of capital, and the suction is fast producing a vacuum in Europe. The immediate effect of this situation is to drain England of gold, and to raise interest rates there, causing foreign borrowers in London to pay extraordinarily high rates.

One outstanding American captain of industry, who believes that this is the golden age of American business, sent me with implied approval a statement by Lord Rothermere, British journalist, giving a British interpretation of the present American prosperity.

WAR NOT CAUSE

"People in Europe sometimes say grudgingly about the United States," said Lord Rothermere, "that it was the war which made her rich. That statement is only partly true. The war speeded up America's advances to the financial domination of the world. It made her richer and Europe poorer, but even without the war the gigantic resources and advantages of the United States would in the end have brought about the same results."

Viewing our prosperity through the eyes of a Briton, Lord Brothermere added:

"Within her borders are 120,000,000 people, spread over an area as large as Europe, with consuming capacity and standards of living that vary less than those of Lancashire differ from those of London. Work and money-making are almost the sole interests of the entire nation. Americans have few hobbies, no leisured class, and rarely retire from business. Their own huge country has no tariff barriers, and possesses the most efficient system of transportation and communication that exists. Beneath and upon the enormous and still only partially developed territory of the United States are found very nearly all the raw materials its manufacturers require. Its businesses are organized in large units, with highly skilled executive control. Guinea-pig directors are unknown. The president of a score of American corporations is almost as great a figure as any political president or prime minister in Europe.

POSITION FAVORABLE

"Statistics and salesmanship are the scientific hobbies of the nation. Its capitalists are courageous and restlessly energetic; its workers are ambitious and well paid. There are no trade union restrictions and no unemployment dole. The country's seaboards lie on the world's two greatest oceans. Europe, South America and the East are equally accessible as markets for American products. With such supreme advantages nothing could keep the United States from becoming the richest and most powerful nation in the world."

In seeking to explain the fantastic rise in the New York Stock Exchange, Lord Rothermere points out:

"This real and rising national prosperity provides a firm foundation for the unprecedented increases of value which have taken place in the securities listed on Wall street. Those securities are nearly all of the highest class, and subject to close examination and control before their quotations are admitted. Yet the upward surge of America's wealth is carrying the prices even of these stocks to levels sometimes several hundred per cent higher than those of a few years back.

"The enormous savings and surplus profits of America are continually seeking investment in their home market, where the number of securities remains restricted. Under the high pressure generated by this huge, unceasing flow of money, American stocks are lifted to constantly increasing prices.

"Some financial authorities in Europe maintain that the tremendous rise in the values of American stock is a frenzied fever which will soon pass. There are financial authorities in the United States who agree with them, but their opinion is somewhat discredited by the fact that they have been saying the same for several years, and the fever has not passed yet.

"The expansion now going on in Wall Street is the greatest financial phenomenon of any age. It will have vast and widespread consequences. The absorption of European capital in America is rapidly giving to the United States the financial empire of the world. The great European banks with the exception of the Bank of England and the Bank of France, will tend increasingly to become dependencies of the Federal Reserve Bank of New York.

"By closer co-operation with the United States, by copying their modern methods and securing their friendly aid, we shall be using the best means to extricate our own older and hardly tried economic organization from the difficulties which so dangerously beset it."

(Copyright, 1929, Universal Service, Inc.)

NEW YORK CURB MARKET

NEW YORK, Aug. 29.—(AP.)—The curb market maintained a fairly steady tone today in the face of further pre-holiday profit taking. Price movements generally were in a narrow range, but several of the leading utilities displayed renewed strength.

It is expected that considerable more selling will have to be absorbed before the three-day holiday, and the prospect of another increase in brokers' loans causing momentary unsettlement discouraged any ambitious bullish programs. The firm call money market was regarded as temporary.

Following is the list of transactions on the New York Curb Exchange, giving all stocks and bonds traded (00 omitted in sales column of stock list; 000 omitted in sales column of bond list):

STOCKS.

Sales.		High.	Low.	2:45.
1	Ace Tol Prod	17¼	17¼	17¼
4	Acoustic Prod	4¾	4⅝	4⅝
41	Aero Industries	30⅝	27½	30
4	Do war	7⅝	7	7⅝
4	Aero Sup B	19¾	19¼	19¼
1	Agfa Ansco	31½	31½	31½
4	Ainsworth Mfg	50	49½	50
1	Air Invest	17⅜	17⅜	17⅜
1	Do preferred	36	36	36
1	Alexander Indus	9¾	9¾	9¾
18	Allied P & Lt	91	89¼	90⅞
2	Do preferred	78	78	78
3	Do 1st pfd	2⅝	2⅝	2⅝
2	Allis Chalmers	80⅜	79⅜	80⅜
2	Allison Drug A	1¾	1½	1½
3	Do B	35¼	32¼	32¼
3	A P Cement	460	450½	450½
1	Aluminum Ltd	260½	260½	260½
1	Am Arch	36¼	36¼	36¼
1	Am Br Bov B	20	20	20
4	Am Cigar	150	147	147
4	Am Cit P&L A	70¾	68	68
8	Do B	49¾	49	49
2	Am Com Pow A	29⅜	29	29
4	Do B	48¼	47	48½
4	Do war	9⅜	9⅜	9⅜
14	Am C Oilfields	5-16	¼	¼
12	Am Cyan B	64	63½	63⅞
2	Am Dept Stores	10¼	10	10
*25	Do preferred	80¼	80¼	80¼
15	Am & For Pw w	125¼	122	124½
2	Am Gas & El	211⅞	210	211⅞
3	Do preferred	109⅛	108⅞	109⅛
3	Am Inv B	23⅞	23⅜	23⅝
2	Do rts	8	7½	8
1	Am Lit & Trac	311	311	311
2	Am Maracaibo	4	3⅞	4
2	Am Nat Gas	16⅜	15⅞	16
2	Am Phenix	69¼	69¼	69¼
138	Am Supr-Power	68⅜	65⅞	68
1	Do 1st pf	98	98	98
1	Do preferred	91	91	91
245	Am Tob rts	14⅞	12½	14
5	Anchor Pot Fen	68	67	68
6	Anch Post N	23¼	23	23¼
2	Ang Am Oil V C	15	15	15
1	Do NV Cod	13¼	13¼	13¼
2	Apex Electric	34¾	32⅞	34⅝
4	Arcturs Rad Tb	43	42½	43
19	Arizona Golbe	19⅛	19⅛	19⅛
1	Arizona Power	35	35	35
130	Arkan Nat Gas	23½	21⅜	23
160	Do A	23⅜	21⅛	21¼
4	Do preferred	8½	8½	8½
2	Ass Dye & Prnt	8¼	8⅛	8⅛
10	Asso El Ind Ltd	11⅜	11⅜	11⅜
30	Asso Gas & El	64	63⅜	64
3	Do deb rts	17⅞	17⅝	17⅞
2	Atl Fruit & Sug	⅝	⅝	⅝
2	Autom Vot Mch	11	9	10
5	Do cvt	21	19⅝	20½
1	Aviatn Corp Am	56⅛	56⅛	56⅛
4	Aviation Credit	15¾	15¼	15⅜
3	Belln Aircft vtc	20¼	20	20
3	Blaw Knox	58½	57½	57½
2	Bliss Co	42	41⅝	41⅝
15	Blue Ridge	24¼	24	24
21	Do pref	51⅞	51½	51½
2	Brazil Tr & Lt	71⅝	70⅝	71⅝
1	Brill A	23	23	23
1	Brit A Oil Coup	65½	65½	65½
1	Brit A Tob B	31¼	31¼	31¼
3	British Celan	7⅝	7½	7½
2	Budd EG Mfg	25¾	25⅜	25½
5	Buff N&E Pw p	25	24¾	24⅝
4	Bulova Watch	30⅜	30¼	30⅝
2	Do pref	40½	40	40½
1	Bunk H & Sul	140	140	140
1	Burma Cor Ltd	4¼	4¼	4¼
1	Butler Bros	30	30	30
2	Cable Rad Tube	15⅜	15¼	15¼
20	Cable Wire A	3⅞	3⅞	3⅞
18	Do B	4¼	4	4¼
8	Do pref	4½	4½	4½
9	CAM Co vtc	1⅞	1⅞	1⅞
14	Can Marc Wire	8¼	8	8¼
2	Capitol Adm A	67¾	65½	65½
2	Do pref	42	42	42
5	Carib Syn new	3¼	3⅛	3¼
1	Carnation Milk	45	45	45
16	Cent At States	13	11⅝	13
16	Cent P Serv A	53¼	53	53¼
23	Cent St Elec	81⅜	79¼	80½
1	Do war	86½	86½	86½
3	Cent StElcvtpfn	208	206	206
2	Centrif Pipe	9⅜	9	9
1	Chain St Stk	35½	35½	35½
4	Checker Cab	66½	65¼	65¼
15	Chief Cons	3½	3⅜	3½
153	Cit Srv	51½	49⅞	51½
5	Do pref	94½	94⅜	94⅜
4	City Mch & Tl	32½	32¼	32½
2	Clark Equip	61⅞	61½	61½
4	Colg Palm	71⅜	70¼	70⅛
10	Colomb Synd	⅞	⅞	⅞
15	Colon Oil	9¼	9⅛	9¼
148	Com Inv Trust	83¼	81⅜	82¼
*10	Comwlth Edis	375½	375½	375½
1	Do pref	100⅜	100⅜	100⅜
334	Comwlth & Sou	24	23⅝	23⅞
120	Do war	9¾	9⅜	9½
2	Comwlth Util B	46	46	46
1	Comstk Tun n	1	1	1
1	Cons Aircft	33½	33½	33½
12	Cons Cop Min	10⅛	9⅞	9⅞
1	Cons Dary Pd n	39⅞	39⅞	39⅞
432	Cons Gas NYrts	9⅜	9⅛	9⅜
15	Cons G & E Blt	23⅞	23	23½
4	Cons G U A	31¾	31⅝	31⅝
12	Cons Ldyp Corp	15⅞	15⅜	15⅞
4	Cont Diamond	38	37½	37½
1	Cont Sec Corp	96	96	96
24	Cont Oil vtc	24	20¼	20⅛
4	Coop Bessemer	49	48¾	48¾
2	Do pfd	48	48	48
2	Copeland Pro A	11¼	11⅛	11⅛
74	Cord Corp	29⅞	27⅞	29⅛
1	Cor & Reynolds	32⅛	32⅛	32⅛
2	Do pfd	100⅜	100	100⅜
5	Cosden Co	101	97	100
35	Creole Synd	9¼	8⅞	9⅞
2	Crock & Wheel	500	460	500
1	Crosse & Blk pf	44⅞	44⅞	44⅞
1	Cuban Tob ctf	27	27	27
14	Curt Airpt ctfs	11	10⅞	10⅞
13	Do ctfs cod	11⅝	11½	11½
15	Curt Wright w	11⅜	11½	11½
1	Daniel Reeves	⅝	⅝	⅝
4	Davega Inc	36⅜	36¼	36¼
1	Davis Drug ctf	12	12	12
25	Dayton Airplane	41¼	40⅜	41¼
2	De Forest Radio	18	18	18
74	Detroit Aircraft	16½	16⅜	16⅜
46	Dix Gas Util	46	30⅞	30
44	Do rts	5	5	5
4	Doehler Die Cas	38	38	38
78	Dubilier Conden	20	18⅝	19
2	Duke Power	299½	290	299½
1	Durant Motor	9	9	9
1	East Sts Pow B	58	68	68
14	Inter Equity	22½	22	22⅜
18	Do ctfs	65½	65½	65½
38	Inter Superpow	91	89½	90⅝
62	Do rts	4½	4⅜	4⅜
6	Kolster Brandes	6¼	6¼	6¼
8	L'aire Liquid	91⅝	89	89
1	Lackawan Sec n	37½	37¼	37½
1	Lake Superior	20	20	20
28	Lane Bryant	89	87	88½
1	Lefcourt Rlty n	24⅝	24⅝	24⅝
9	Leonard Oil	3⅞	3¾	3¾
1	Lerner Stores	70	70	70
4	Ley Co	58¼	57	58¼
18	Libby McN & L	16	15⅝	15½
8	Lily Cup	22½	22	22
1	Lion Oil	33¾	33⅜	33⅜
1	Loew's war	6½	6½	6½
28	Lone Star n	49⅛	48	49
1	Louisian L & E	9¼	9¼	9¼
1	MacMarr Stores	41¼	41¼	41¼
8	Marconi In Mar	13	13	13
1	Marc Wire Eng	16⅞	16⅞	16⅞
79	Mavis Bottling	3¼	2⅞	3
18	May Flower Asc	90⅜	89	90⅜
2	Mead John new	61	60¼	61
12	Memphis Nat G	18	17⅝	18
1	Mercantile St	88¾	88¾	88¾
18	Merchants Mfg	36⅜	36⅜	36⅜
8	Mesabi Iron	2⅞	2⅞	2⅞
4	Metal & Min	19⅞	19⅝	19⅝
1	Metro 5 to50cpf	69	69	69
2	Midld Roy cvtpf	29½	29¼	29⅞
2	Midld Steel	123½	123½	123½
2	Do Del	56¼	55	55
28	Midwt Util n	41	40½	40¾
4	Do rights	50⅞	50⅝	50⅝
8	Milgrim Br	14⅜	14	14⅜
1	Min Co Can	4⅜	4⅜	4⅜
1	Mock Judson	36	36	36
*25	Moh Hud 2ndpf	102¼	102¼	102¼
1	Montecat rts	2¼	2¼	2¼
1	Moody's Inv pf	48	48	48
1	Moore DrpForA	66½	66½	66½
1	Mtg Bk Col	35	35	35
9	Nat Aviation	60	59½	59½
18	Nat Amer Co	18⅞	17¾	18⅞
389	Nat Dai Prd rts	2¾	2⅝	2⅝
6	Nat Family Stor	33¼	32½	33¼
4	Nat Food Prd B	9¼	9	9
38	Natl Fuel & Gas	38⅞	36⅜	38⅞
1	National Investor	232	232	232
2	National Leathr	3½	3	3½
8	Nat Pub Serv A	32	31½	31½
1	National Tile	33½	33½	33½
1	Nat Trans	21½	21¼	21½
1	New Bradford	3⅜	3⅜	3⅜
1	N Jer Zinc new	83¾	83¾	83¾
4	Newmnt Minng	216¾	215⅝	216½
4	Newport N	45¾	44½	45¾
1	Do rts	⅝	⅝	⅝
4	N Y Auction A	24	23⅝	23⅝
6	N Y Honduras	16	16	16
2	New York Inves	38	37⅝	38
1	N Y Tel 6½% pf	113¼	112⅝	113¼
160	Niaga Hud Pow	25⅝	25⅜	25⅝
19	Do A war	8⅝	8½	8½
70	Do B war	20⅝	19½	20
1	Niagara Shares	68	68	68
6	Niles Bem Pond	49¾	49	49¾
2	Nipissing Mines	2⅝	2½	2½
19	Noma Elec	25⅞	25	25½
2	Noranda Mines	64¼	64½	64¼
11	N A Aviation	14½	14	14
2	N A Cement	7¼	7¼	7¼
1	N A Util Sec	18⅝	18⅜	18⅝
6	Nor St Pow A	218	216	216
1	Northeast Pow	70	70	70
3	Novadel Agene	25½	24½	24½
13	Ohio Cop	1⅝	1⅝	1⅝
12	Ohio Oil	75	74¼	74⅜
2	Oil Stocks A	15	14⅝	14⅝
1	Do B	15	15	15
1	Outboard A	17¾	17¾	17¾
5	Pac West Oil	15½	15¼	15⅝
3	Pandem Oil	1⅛	1⅛	1⅛
4	Pantepec Oil V	5⅜	5⅜	5⅜
12	Paramount Cab	24⅝	23¾	24
1	Parke Davis	49	49	49
8	Parmalee Trans	21	21	21
1	Patterson Sargt	33½	33½	33½
*50	Pender Groc B	45	45	45
3	Penney Co	111¾	110½	110½
*10	Do A pfd	96¾	96¾	96¾
*10	P O Edis pr pfd	103⅞	103⅞	103⅞
*10	Do 6 pc pfd	93½	93½	93½
36	Pennroad Corp	26⅞	26½	26⅞
8	PeoplesLt&P A	52¾	52¾	52¾
1	Pepperell Mfg	102½	100⅛	102
2	Perryman El	18	18	18
42	Petroleum Co	27¾	27¼	27¾
3	Philip Morris	1¼	1¼	1¼
1	Philippe (L) A	25	25	25
8	PickBarth Co pf	15⅜	15⅜	15⅜
6	Pilot Radio	28½	28¼	28¼
7	Pitney Bowes n	25½	25	25½
5	Plymouth Oil	23⅛	23	23⅛
3	Powdrell & Alex	90⅞	89¾	90
12	Power Corp Can	136½	135	135
1	Propper Silk Ho	25⅞	25⅞	25⅞
35	Prudential Inv	34⅜	33⅜	34⅜
1	Puget Sd Pw pf	99¼	99½	99½
1	Raimb L Prod A	27½	27½	27½
8	Do B	13⅞	13½	13⅝
11	Ry&LtSec Corts	6¾	6	6½
7	Raybestos Cod	122½	120	120
12	Raybestos Manh	56	54⅜	54⅜
7	Reliable Stores	28¾	28¼	28⅝
4	Reliance Manage	55⅛	55	55⅛
4	Reyn Metal pfd	74½	74	74⅛
3	Rice Stix	17⅛	17⅛	17⅛
1	Rich Rad cv pfd	23	23	23
2	Roan Ant Cop	46	46	46
1	Root Ref pf	24½	24½	24½
1	Russ Fifth Ave	28½	28½	28½
25	Saf Car H&L	208¾	208¾	208¾
20	StRegis Paper	181⅞	180	181⅞
2	Salt Creek Prod	15	15	15
1	Schett&Zand pf	39	39	39
35	Schulte Utd	5¼	4	4½
1	Do pf	54	54	54
4	Sec Nat Util ctf	155¼	153¾	155¼
22	Segal L&Hdw	11½	11	11
680	Selected Indus	26⅞	23⅝	25¼
36	Do 1st paid	101	100	100⅜
7	Do pr pf	68	66	67
16	Sentry Saf Cont	17⅜	17	17¼
2	Shattuck Denn	17⅜	17½	17⅛
16	Shatk F G Co	63½	62⅛	63½
2	Shawn Wat	111	111	111
3	Sheaffer Pen	60⅝	59⅝	59⅝
57	Shenh	33¾	33	33½
73	Do cv pf	55	53½	53½
3	Sierra Pac Elec	65	64⅝	65
16	Sikorsky Avia	51	50⅛	51
*10	Singer Mfg	575	575	575
7	Venezuelan Pet	3¾	3¾	3¾
3	Vick Finance	13½	13½	13½
1	Vogt Mfg	34½	34½	34½
3	Walgren war	69	68½	69
2	Walker Mines	5⅞	5⅝	5⅞
5	Watson Co	4⅛	4⅛	4⅛
4	Wayne Pump	20¼	20	20⅛
12	Wend Cop Min	1	1	1
1	White Nights In	1⅜	1⅜	1⅜
1	Willow Cafe	12	12	12
1	Do pfd	36⅛	36½	36⅛
1	Winter Benj	11⅜	11⅜	11⅝
2	Winton Engine	69¼	69	69
1	Worth Inc	8	8	8
3	Yukon Gold	⅝	11-16	11-16
19	Zonite Prod	32⅞	32	32⅞

DOMESTIC BONDS.

Sales.		High.	Low.	2:45.
4	Alab Pow 4½s 67	99½	99½	99½
7	Alum Corp 5s 52	100⅝	100⅝	100⅝
1	Am Com Pow 6s 49	119	119	119
2	Am G & E 5s 28	92	92	92
20	Am P & L 6s 2016	104¼	104¼	104¼
1	Am Seas 6	36	36	36
11	Appalach Pow 5s 56	97⅞	97⅞	97⅞
12	Asso G & E 5½s 57	125⅛	125	125
15	Asso G & E 4½s 48	170	170	170
6	Ass Pr Util 5½s 44	104⅝	104⅝	104⅝
1	Bates Valve 6s 42	106⅝	106⅝	106⅝
1	Beac Oil 6s 36 ww	121	121	121
1	Bell Tel Can 5s B55	100	100	100
1	Can N Ry Eq 7s	105	105	105
11	Can St Pr 4½s 46	84¼	84¼	84¼
2	Childs Co 5s 43	81	81	81
2	Cities Ser 5s 66	83⅝	83⅝	83⅝
87	Cit Ser Gas 5½s 42	87¼	86⅞	86⅞
17	Cities S P 5½s 52	93	92¾	92¾
1	Cities Srv Bge 6½s 51	89	89	89
1	Com Larabee 6s 41	78	78	78
2	Cont G&El 5s 58	83¾	83½	83½
6	Cosgrove MC 6½s45	82	82	82
2	Det C Gas 5s 52	102	102	102
1	Dixie G Gs 6½s37A	73	73	73
1	El Paso NG 6½s 43	108½	108½	108½
3	Emp O&R 5½s 42	87¼	86⅝	86⅝
1	Fed Water 5½s 41	101	100½	100½
2	Firestone CM 5s 48	89	89	89
4	Fla Pow&Lt 5s 54	85½	85	85½
9	Gatineau Pow 5s 56	93¾	93⅜	93⅜
4	Do 6s 41	98	98	98
2	Gen El Int 5s52ww	85¾	85¾	85¾
2	Gen Ind Alc 6½s 43	108½	108½	108½
2	Gen Ldry 6½s 37	82½	82	82
23	Gen Rayon 6s A 48	78	77	77
25	Gen Theat Eq 4½ 52	101¼	101¼	101¼
30	Georg Pow 5s 67	95¾	95¾	95¾
42	Gulf Oil Pa5s'47	99¾	99¾	99¾
13	Gulf St Util5s'56	94	93¾	94
9	Hood Rub 5½s 36	88	88	88
26	Hygrade Fd 6s 49	99½	99½	99½
1	Ill Pr & Lt 5½s'57	97	97	97
11	Ind P & L 5s 57	96¾	95¾	95¾
1	Int Pow Sec 7s'57	94¾	94¾	94¾
5	Int Sec Crp 5s'47	83¾	83	83
1	Int Pow 5s '57	86¾	86¾	86¾
4	Iny Co 5s '47 ww	119¾	119¾	120
6	Do 5s '47 ww	78½	78	78
5	Is-Neb Lt &P5s'57	89	89	89
20	Kopp G & C 5s'47	94¾	94¾	94¾
35	Leh P&Se A2026	103	102¾	103
8	Le Lt & P 6s 45	103	103	103
2	Louis P&L 5s '57	89	89	89
3	Manitob P 5½s '51	97¾	97¾	97¾
10	Mass Gas 5½s '46	100¼	100	100
1	Memph N Gas5s'43	97	97	97
1	Milw G&E 4½s '67	95	95	95
3	Miss Riv Fuel 6s'44	114¾	114¾	114¾
1	Nat Pub Serv 5s '78	75½	75½	75½
1	Nebras Pow 6s 2022	102½	102½	102½
1	Neisner Bros 6s '48	101¼	101¼	101¼
1	N Eng Gas&El 5s'48	87	87	87
2	N Y For Inc 5½s'45	88½	88½	88½
3	NY Pow&Lt 4½s'67	89⅞	89⅞	89⅞
2	Nor Ind Pb Sr 5s'66	97¼	97¼	97¼
2	No Sta Pw 6½s'36	101¼	101¼	101¼
9	Ohio Pow 4½s D'56	90⅜	90⅜	90⅜
2	Osgood 6s '28	98½	98½	98½
10	Pac Gas&El 4½s'57	91	91	91
1	Pac Wst Oil 6½s'43	91⅝	91⅝	91⅝
5	Parmele Tran 6s'44	91½	91½	91½
2	Prussia PS 6½s'51	92	92	92
6	Do 6s '52	82½	82	82
21	Ruhr G Cor6½s'53	80½	80¼	80½
50	Russ 6½s ctfN'19	25⅞	25⅞	25⅞
5	Stones 6½s ww	83½	83½	83½
2	Un St Wks6½s'47A	85	83¾	83¾
13	Rio De Jan 6½s'59	89	88	88

*Actual sales. †Ex-dividend. ‡Ex-rights.

Copperweld Steel Calls in Pfd. Stock

Directors of the Copperweld Steel Company have voted to call all of the outstanding preferred stock as of September 30, 1929, at the price of $110.00 plus accrued dividends. This outstanding preferred stock is convertible into common stock on or before this date at a ratio of two shares of common stock for one share of preferred stock plus dividends ratably apportioned to the date of conversion.

The directors also voted to issue rights to purchase additional shares of common stock to holders of record as of September 16, 1929, at a price of $55.00 per share, in the ratio of one share for each eight shares held. In order to secure the rights to purchase additional common stock the preferred stock must be converted into common stock on or before September 16.

Harrison Nesbit, president of the Bank of Pittsburgh, was elected chairman of the board, and Frank R. Frost, president of the Superior Steel Company, was elected a director.

LIVESTOCK MARKETS

Pittsburgh.

Brinkman, Wood & Beck, livestock commission merchants, furnish the following quotations:

Cattle—Receipts light; market slow. Good to choice, $13.25@13.50; good, 1,300 to 1,400 pounds, $13.00@13.25; medium, 1,200 to 1,300 pounds, $11.75@12.75; tidy, 1,050 to 1,150 pounds, $12.50@13.50; fair, 900 to 1,100 pounds, $10.75@11.75; common, 700 to 900 pounds, $8.00@9.25; common to good fat bulls, $6.00@10.00; common to good fat cows, $4.00@9.25; heifers, 700 to 1,100 pounds, $8.00@11.00; fresh cows and springers, $40.00@135.00.

Hogs—Receipts, 14 double deck loads; market fuled higher. Extreme heavy hogs, $10.50@11.00; light heavy hogs, $11.25@11.50; heavy mixed, $11.75@12.00; mediums, $12.10@12.25; heavy yorkers, $12.10@12.25; light yorkers, $11.00@11.25; pigs, $10.50@11.00; roughs, $8.50@9.50; stags, $5.00@7.50.

Sheep and lambs—Receipts, 3 double deck loads; market fairly active on choice lambs, other grades slow and weak; sheep slow at steady prices. Prime wethers, $7.00@7.50; good mixed, $6.50@7.00; fair mixed, $5.00@6.00; culls and common, $2.00@4.00; culls to choice lambs, $9.00@13.75.

Calves—Receipts light, market firm. Veal calves, $16.00@18.50; heavy and thin calves, $7.00@15.00.

Chicago.

Hogs—Receipts, 18,000 head, including 4,000 direct; market mostly 20c higher; top, $11.65; bulk good to choice 160-210 lb. weight, $11.50@11.75; 220-240 lbs., $11.00@11.50; 280-320 lbs., $10.35@10.70; packing sows, $9.00@9.65; butchers, medium to choice, 250-300 lbs., $10.00@11.15; 200-250 lbs., $10.60@11.85; 160-200 lbs., $10.85@11.85; 130-160 lbs., $10.25@11.65; packing sows, $8.60@9.65; pigs, medium to choice, 90-130 lbs., $9.50@11.00.

Cattle—Receipts, 8,000 head; calves, 2,000 head; market slow and steady on steers, yearlings continuing fairly active; in-between grade steers predominating; early top, $16.35 paid for light yearlings; she stock, trade sluggish; slaughter classes, steers, good and choice, 1300-1500 lbs., $13.00@16.75; 1100-1300 lbs., $13.25@17.00; 900-1100 lbs., $13.25@17.00; common and medium, 850 lbs. up, $8.50@13.25; fed yearlings, good and choice, 750-950 lbs., $13.25@16.50; heifers, good and choice, 850 lbs. down, $13.00@15.50; common and medium, $7.75@13.50; cows, good and choice, $8.75@12.00; common and medium, $6.75@8.75; low cutter and cutter, $5.50@6.75; bulls, good and choice (beef), $9.00@11.00; cutter to medium, $6.75@9.00; vealers, (milk fed), good and choice, $15.00@17.50; medium, $12.00@15.00; cull and common, $8.00@12.00; stocker and fee

Stock Exchange Topics

Pere Marquette Stock Opens on Market 30 Points Higher.

VAN SWERINGEN issues were outstanding in the advance of the railroad shares. Chesapeake and Ohio was up more than four points reflecting the sharp upturn in Pere Marquette, of which it owns 213,700 shares. The latter opened 30 points higher at 260. Increasing the market value of Chesapeake and Ohio's holdings up more than $10,000,000 or almost $7 a share on the 1,480,941 shares of Chesapeake and Ohio outstanding. Nickel Plate was another strong feature and reflected its strength in demand for Alleghany Corporation stock. Alleghany owns 75,000 shares of the 337,000 Nickel Plate shares outstanding.

The action of United States Industrial Alcohol in the past few days would seem to indicate that some of the selling which had been hanging over the market had become exhausted. It was rumored that holders of Kentucky Alcohol who received United States Alcohol stock in exchange for their shares had been liquidating. This selling is now apparently ended. Estimates are that the company will earn at least $15 a share in the current year.

LUDLUM STEEL is down quite sharply from its high of a month or so ago and did not share in the activity and strength in steel shares recently. There has been no change in the company's affairs and officials are optimistic on the prospects. An important development is expected to be announced in the near future, but no details are available as to what is coming.

Prospects for a substantial curtailment of production in Oklahoma, the pending reduction in California and the belief that any reduction in prices of Mid-Continent crude oil will be delayed at least six weeks, contributed to a better feeling in the petroleum group. The proposed agreement in the Oklahoma City pool, which may be reached next week, would output about 50,000 barrels daily for a period of 30 days. In California it is hoped that production will be curtailed by 100,000 barrels a day by the second week in September, and 250,000 barrels daily by December 1.

ANNOUNCEMENT of plans for offering rights to stockholders of the American Tobacco Company, although suggested in a variety of reports about the company's supposed plans, came as something of a surprise to the financial district on the eve of the Labor Day recess. Denials that the company had under consideration proposals to split the stock had discouraged speculation for the advance, but the management's frank statement that something along this line might be expected next year stimulated buying today. That carried the two classes of common across the 200-level. Other tobacco shares developed increased activity on the theory that they had not kept "in line" with the leader.

All talk of a decline in copper metal price has disappeared and now many consumers are afraid that the price will go up before they can get their requirements covered. Buying has been unusually good during the last few days and sales on domestic account for the last week have been between 55,000,000 and 60,000,000 pounds.

NEW OFFERINGS

P. R. Mallory & Co., Inc., 20,000 shares no par common stock. Offered by E. H. Rollins & Sons. (Stock sold before public announcement made.)

Shell Petroleum Buys Western Oil

NEW YORK, Aug. 29.—The Shell Petroleum Corporation for cash consideration reported to be several million dollars has acquired the Western Oil Refining Company in Indiana with 45 branch bulk stations and 213 filling stations in Indiana and Ohio, including 56 in the city of Indianapolis.

Charlie Paddock, Sprint Star, to Wed

CLEVELAND, Aug. 29.—(INS.)—Charlie Paddock, "the world's fastest human," today admitted he is to be married.

The "blushing bride" is to be Madeleine Lubetty, 21, of New York, who attended the 1929 national air races here yesterday in company with the famous sprinter.

Pennsy Loadings Higher for Week

PHILADELPHIA, Aug. 29.—Total loaded cars handled by Pennsylvania Railroad system for week ended August 24 were 177,173 versus 172,387 in the preceding week and 166,489 in the same week a year ago. Year to date, 5,439,154 versus 5,171,825 same time in 1928.

Donahoe Stock On N. Y. Curb Exchange

Donahoe's, Inc., Pittsburgh food store, with 300,000 shares Class "A" participating cumulative preference stock, no par value, has been admitted to unlisted trading privileges on the New York Curb Exchange. The abbreviation is "Dhn A."

Montgomery Ward Seeking Hartman

CHICAGO, Aug. 29.—Montgomery Ward & Co. is negotiating for acquisition of Hartman Corporation, operating 44 department stores in Chicago and vicinity, on the basis of exchange of stock.

Butterick Company Earnings for Half

NEW YORK, Aug. 29.—Butterick Company reports six months ended June 30 net income $439,247 after all charges, against $432,227 in 1928 period.

NEW YORK BOND MARKET

NEW YORK, Aug. 29.—(AP.)—Transactions in the most active bonds on the New York Stock Exchange today were as follows, 000 omitted in sales column (United States bonds in dollars and thirty-seconds of dollars):

U. S. GOVERNMENT BONDS.

Sales.		High.	Low.	Last.
50	Lib 3½s '32-47..	97.15	97.15	97.15
1	Do 1st 4¼s....	98.30	98.30	98.30
82	Do 4th 4¼s....	98.31	98.27	98.31
1	Treas 4¼s '47-52.	106.22	106.22	106.22
55	Do 4s '44-54...	102.28	102.26	102.26

CORPORATION BONDS.

Sales.		High.	Low.	Last.
15	Abr Straus 5½s 43	110⅛	110	110⅛
1	Adams Exp cl tr 4s	84¼	84¼	84¼
218	Alleghany Cor 5s 44	109⅝	108⅞	109¼
59	Do 5s '49	109¼	108⅛	104¼
3	Allis Chal 5s '37..	99⅞	99	99½
6	Am Chain sf deb 6s	98⅞	98	98⅞
3	Am Cyan 5s '42...	95½	95½	95½
34	Am I G & h 5½s 49	119	118	118
228	Am Inter 5½s '49.	116	113¼	116
8	Am Nt Gas 6½s 42	81	80	81
8	Am Smelting 5s...	101	101	101
8	Am Sugar Ref 6s..	103⅜	103⅜	103⅜
27	Am Tel & Tel 5½s.	105¼	105	105
5	Do col 5s '46....	102	101¾	101¾
11	Do sf 5s '60.....	102	102	102
347	Do cvt 4½s '39..	218	216	217½
5	Am W W & Elec 5s	100	99⅝	100
1	Ang Chil Nit 7s...	97	97	97
6	Arm & Co Del 5½s	85⅝	85⅝	85⅝
5	Do real est 4½s..	90	89⅝	90
173	AT&SF cvt 4½s '48	164⅞	161	164
10	Do gen 4s......	91	90½	91
1	Do adj 4s......	87⅞	87⅞	87⅞
1	A C Line 1st gld 4s	91½	91½	91½
3	Atl&Dan 1st 4s....	65	65	65
15	Atl Gulf&WI 5s....	72	71	72
3	Atl Refin deb 5s...	100	100	100
16	B&O rfg 6s'95	108½	107⅞	108½
16	Do rfg 5s........	100⅛	100⅜	100½
4	Do cvt 4½s......	96½	96¼	96½
7	Do gold 4s......	90½	90½	90½
2	Do 5s SW Div....	100¼	100¼	100¼
5	Belding Hemw 6s..	90⅞	90⅞	90⅞
8	BellTPa 1st&rf 5sB	103	102½	102½
10	Beth Steel con 6s A	105¼	104⅝	104⅞
7	Do con 5½s....	103⅜	103	103
5	Do rfg 5s.......	101	101	101
1	Do p m 5s'36.....	100⅝	100⅝	100⅝
7	Bost&Maine 5s'67..	94⅝	94⅝	94⅝
9	Bot Cos Mills 6½s.	59	58½	59
1	Bkln Edi gen 6s B.	100	100	100
2	Do gen 5s A.....	102½	102½	102½
17	Bkln Man Trans 6s	90	89⅝	90
1	Bush Term con 5s	94⅞	94⅞	94⅞
1	Do Bldg 5s......	99⅛	99⅛	99⅛
26	Cal Pet 5½s '38..	100	99	100
11	Do 5s........	96⅝	96	96⅝
3	Can Nat Ry 4½s'54	93	93	93
7	Do 4½s 1957...	93⅝	92⅝	92⅝
1	Do 4½s '68....	93	93	93
3	Can Nor sf 7s...	110⅝	110⅝	110⅝
1	Can Pac 4½s....	96½	96½	96½
4	Do deb 4s.....	82	81⅞	81⅞
1	Can South 5s....	101¼	101¼	101¼
23	Cent of Ga 5s C'59	95⅜	95½	95½
31	Cen Pac 5s	99½	99½	99½
1	Cent Steel 8s....	121⅛	121⅛	121⅛
35	Ches Corp 5s '47.	99⅛	98½	99½
1	Chic & Alt 3s....	65⅛	65⅛	65⅛
13	C B & Q rfg 5sA	103⅝	103¼	103¼
5	Do 4½s '77a....	95⅝	95⅝	95⅝
1	Chi & E Ill 5s '51.	75	75	75
2	C Gt Western 4s..	63	62½	63
6	CM&STP gen 4½sC	90¼	90	90
10	Do gen 4½s E...	89¾	89¼	89¾
8	Do gen 4s A...	82	82	82
46	CMStP&Pac 5s '75	88⅞	88½	88⅞
696	Do adj 5s 2000..	80½	78½	80¼
1	Chic & N W 7s....	100½	100¼	100¼
1	Do rgf 5s	102	102	102
1	Do 4½s 2037 stp	93	93	93
2	CRI&P gen 4½s '52	86¼	86¼	86¼
38	Do rfg 4s	93	92½	92½
6	CTHte& S E inc 5s.	83¼	83¼	83¼
25	Chi Un Sta 5s 1944	100⅞	100⅞	100⅞
7	C & W Ind 5½s '62	100	100	100
14	Do 4s	84⅜	84¼	84¼
10	Chile Cop 5s '47..	94	93½	94
35	Cinn Gas&El 4s '68	85⅛	85⅛	85⅛
1	Cleve L & W 5s..	97	97	97
1	Cleve S Line 4½s..	92	92	92
2	Cleve Un Term 5s.	100⅝	100⅝	100⅝
2	Col & Sou rfg 4½s	94⅛	94⅛	94⅛
5	Col G&E 5s'52May	97	97	97
279	Com Inv Tr 5½s'49	106⅛	105	106
4	C Coal of Md 5s..	65	65	65
13	C Gas N Y 5½s'45	104⅝	104¼	104⅝
3	Container 5s '43..	75	75	75
1	Crn C & S 6s '47..	99	99	99
2	Crn Will 6s '51...	100¼	100	100
17	Cuba C Sug db 8s..	58	57½	58
17	Cuba Nor Rys 5½s	78¼	78	78
2	Cuba R R rf 7½sA	99	99	99
2	Cub Dom Sug 7½s.	62	62	62
7	D G & Elstrfg5s	98¼	98¼	98¼
5	Den & Rio G cons	88⅞	88⅞	88⅞
1	Do West gn 5s..	90	90	90
4	Det Ed 1st&rf6sB	107¼	107¼	107¼
1	Do col 5s '33.....	100½	100½	100½
1	Do rfg 5s '40.....	101	101	101
29	Dodg Br db 6s '40	100	100	100
2	Donner Stl rfg 7s	101½	101¼	101½
14	Duq Lt 4½s A '67	96½	96	96
23	East Cub Sug7½s	87⅝	87	87½
10	Erie 1st con ext7s	101¼	101¼	101¼
21	Do rf imp 5s '67	93	92⅜	92⅜
14	Fisk Rub 8s	90	88	90
2	Fla E Cst 4½s..	89½	89½	89½
32	Fonda Jn & G 4½s	33	32½	33
3	Gen Cable 5½s '47.	96¼	96¼	96¼
11	G M Accept 6s '37.	101½	101½	101½
2	Gen Petrol 5s '40..	100⅛	100⅛	100⅛
1	Ga & Ala con 5s'45	86⅛	86⅛	86⅛
3	Goodrich BF 6½s.	107¼	106⅞	107¼
12	Goodyr T&R 5s '57	90⅝	90	90
2	Gould Coup 6s '40.	71⅞	71⅞	71⅞
1	Gr Tk Ry Can 7s...	110⅞	110⅞	110⅞
1	Do 6s	103⅝	103⅝	103⅝
4	Gt North Ry 7s A.	108⅜	108⅜	108⅜
1	Do gen 5s.......	101	101	101
1	Do gen 4½s '76D	92¼	92¼	92¼
1	Gulf M&N5½sB'50.	100¼	100¼	100¼
6	Hav Elec 5½s....	67½	67½	67½
8	Hud Coal 5s A '62.	72½	72	72½
5	Hud & Man rf 5sA	89	88	88⅜
2	Do adj inc 5s...	76	75	76
17	Hum O & R 5½s..	100¼	100¼	100¼
1	Do 5s '37........	99⅞	99⅞	99⅞
18	Ill Bell Tel 5s.....	102½	102¼	102½
1	Ill Cent 4¾s.....	95	95	95
5	IC&CSL&NO rfg5sA	100	100	100
22	Interb R Tr 7s.....	90	90	90
7	Do 6s	54	52½	54
11	Do rfg 5s	63½	63½	63½
35	Do rfg 5s sta...	64	63½	63½
11	Int Cement 5s'48..	100¼	99½	100½
3	Int Gt Nor adj 6s	89	88½	88½
3	Int Match 5s'47....	94¼	94	94
2	Int Mer Mar sf 6s.	100	100	100
176	IntT&T cvt 4½s'39	213	210	213
35	Do deb 4½s'52..	90¾	89¾	90¾
1	K C P&L 5s......	101	101	101
8	K C South rfg 5s..	96½	96½	96½
2	Kans Gas & El 6s.	102¼	102¼	102¼
5	Kendall 5½s'48A wr	92	92	92
3	Lac GasofSt L5½s	102	102	102
6	LS&MS gld 4s '31	97¼	97¼	97¼
22	Lautar Nitrat 6s'54	99⅝	99⅝	99⅝
8	Leh Vl Pa cn 4s20'3	83¼	93¼	83¼
1	Leh Val Har Tr 5s	100	100	100
4	Liggett & Myers 5s	100⅛	100⅛	100⅛
1	Loews Inc 6s ex-wr	94⅝	94⅝	94⅝
1	Lorillard Co 5s ...	81	81	81
1	Lou Gas & Elec 5s.	99½	99½	99½
1	Louis & Nash 7s...	100¾	100¾	100¾
5	Do unified 4s	91⅝	91⅝	91⅝
1	Manati Sug 7½s '42	80¼	80¼	80¼
1	Manhat Ry con 4s .	53½	53½	53½
10	Market St Ry 7s .	87	87	87
1	McCrory St. 5½s 41	96	96	96
20	Midvale Stl cvt 5s .	100	99⅞	100
1	MilER&L 1 5s 61b	98	98	98
1	Mil E R & L 4½s	98¼	98¼	98¼
1	M & St L 1st rfg 4s	21½	21½	21½
1	M SP & S S M 6½s	99½	99½	99½
1	M SP&SS M 1 con 4s	86⅞	86⅞	86⅞
7	M K & T pri ln 5s A	99¼	99	99¼
2	M K & T adj 5s A	103	103	103
7	M K & T 1st 4s ..	81⅝	81⅝	81⅝
10	Mo P cvt 5½s 49 A	118	118	118
5	Mo P rfg 5s 65 A	96¼	96¼	96¼
3	Mo Pac 5s 77 F ..	96½	96½	96½
5	Mo Pac gen 4s ...	70⅞	70⅞	70⅞
2	Mont Pow 5s D '62.	97	97	97
10	Murray Body 6½s.	99¼	98⅝	99¼
2	Namm &Sons 6s '43	95	95	95
2	NassauElcon 4s stp	51	51	51
24	Nat Dairy 5s '48..	96⅝	96	96
4	NtRyMex4½s 57 asd	10¼	10¼	10¼
14	Nt Ry Mex 4s51asd	8¼	8¼	8¼
1	Newark Gas 5s ..	99	99	99
8	NOPub Sv 5s '55 B	86	85	85
7	NOTex & Mex 5½s	101¾	101	101¾
5	Do 5s B	97	97	97
1	NYC&HR rf&imp 5s	103¼	103¼	103¼
5	Do deb 4s '34...	94⅝	94⅝	94⅝
8	N Y C & St L 6s.	101½	101	101½
1	5½s A	103⅞	103⅞	103⅞
2	NY Conn Rys 4½s	92	92	92
16	N Y Edis rfg 6½s.	111¾	111¾	111¾
14	NYNH&H cvt 6s 48	135	135	135
3	Do 1st&rf 4½s 67	85¼	85	85¼
2	Do deb 3½s '47..	76	76	76
20	N Y Ry inc 6s '65.	9	9	9
6	N Y State Ry 4½s	28	27½	27½
1	N Y & S W rfg 5s	82	82	82
36	N Y Tel rfg 6s '41.	106¼	106	106
5	Do deb 6s '49...	110¼	110¼	110¼
9	N Y W & Bost 4½s	83	82½	82½
8	Niag Falls Pow 6s	101	101	101
2	Do 5s	100	100	100
15	No Am Cem 6½s'40	70	70	70
5	No Am Edis 5½s 63	100¼	100	100
2	Do 5s '57	99	99	99
2	Nor Pac 6s B	110	110	110
2	Do rf & im 5s D.	101½	101½	101½
132	Do pr lien 4s	85¼	84⅞	85¼
1	Ore Sh Line con 5s	100½	100½	100½
8	Do rfg 4s	99½	99⅝	99½
1	Ore W R R & N 4s	84½	84½	84½
3	Otis Steel 6s	101½	101½	101½
8	Pac Gas & Elec 5s	100½	100½	100½
3	Pac P&L 1st rfg 5s	99	99	99
1	Pac T & T 5s '37..	101	101	101
10	Pan A P&Tr 6 '34	109½	109½	109½
1	Do 6s 1940	93½	93½	93½
3	Paramnt Bway 5½s	99½	99½	99½
8	Par Fam Las 6s '47	98¼	97½	98¼
2	Pathe Ex 7s '37war	71½	71⅜	71½
1	Penn Dix 6s A '41.	84	84	84
1	Pen O & Det 4½s'77	94	94	94
21	Penn R R 7s '30..	100⅞	100½	100⅞
2	Do gen 5s '68...	105	104½	104½
1	Do 5s '64	102	102	102
1	Do 4¾s '63	95⅝	95⅝	95⅝
1	Do con 4½s	100	100	100
20	Do gen 4½s	94¾	94½	94⅝
1	Penn RR 4s '48 stp	99½	99½	99½
1	Do 4s '52 E....	86¼	86¼	86¼
1	Peo G&C of Chi 5s	101	101	101
100	Pere Marq rfg 5s .	100⅞	100⅞	100⅞
28	Phil Co 5s '67....	96½	96	96⅝
1	Phil Elec 4½s '67.	96½	96½	96½
26	Phil Read C & I 6s.	108	107½	107½
6	Phillips Pet 5¼s '39	89¾	89¼	89¾
81	Pierce Arrow 8s..	109¾	109¾	109¾
1	Pillsbury Fl Mill 6s	103	103	103
2	Port Ric Am Tob 6s	96	96	96
8	Post Tl & Cab 5s'53	91	90½	90½
15	Pub Sr E&G 4½s'67	97	96⅞	97
1	Punta Aleg Sug 7s.	78½	78½	78½
6	Pure Oil 5½s '37.	98	97⅝	97⅝
4	Reading gen 4½s..	94¾	94½	94⅝
25	Rem Rand 5½s47w	97½	97½	97½
1	Repub Brass 6s '48	102¼	102¼	102¼
6	Rep Ir & Stl 5½s..	102	102	102
1	SLIM&S gen 5s....	99¾	99¾	99¾
50	S L & S F 4½s '78	85½	85	85½
14	Do pr ln 4s A...	85	84⅝	84⅝
4	S L S W con 4s...	94¾	94¾	94¾
13	SA&A Pass 1st 4s.	90	90	90
22	Seab A L con 6s...	72½	72	72½
10	Do gold 4s stp...	65	65	65
25	Do adj 5s......	55	54	54
118	Do rfg 4s	55	54⅝	54¾
77	Do adj 5s '49 ctf	55	54½	55
7	Sea All Fla Ry 6sA	63	61½	63
5	Sharon S H 5½s'48	96½	96½	96½
7	Shell P L 5s '52...	93	93	93
2	Shell Un 5s '47....	96½	95½	96½
8	Shubert Thea 6s'42	75	74½	74½
12	Sinc C Oil col 7s...	101¾	101⅝	101¾
6	Do 6½s	98½	98½	98½
1	Do 6s D '30.....	98	98	98
23	Do 5½s '38.....	95⅝	95¼	95¼
2	Sinc P L 5s.....	92¼	92¼	92¼
10	Sou Pac 4½s '68...	92½	92½	92½
92	Do 4½s '69 war.	99	98⅝	99
1	Do col tr 4s....	86⅝	86⅝	86⅝
3	Do S F Ter 4s....	88	87½	87½
37	South Ry gen 6½s.	118	118	118
2	Do con 5s....	105¼	105¼	105¼
32	Do gen 4s....	85⅝	85	85
1	S W Bell Tel 5s....	101½	101½	101½
8	Std Mill 5s.....	99	98⅝	98⅝
12	S O N J deb 5s....	101	101	101
18	Do N Y 4½s '51..	94	93	93
2	Tenn E P rfg 6s A	104¼	104	104
3	Texark F S 5½s A	100	100	100
25	Tex & Pac 5s B '77	97½	97½	97½
25	Do 5s '79 C.....	95½	95	95
1	Third Ave adj 5s	35	35	35
31	Do rfg 4s......	54	53	53
35	Tr Cont O 6½s '38	104⅝	103⅞	103⅞
3	Un Pac 4½s '67..	96½	96½	96½
2	Do 1s 4s	94	94	94
1	Un Pac Gld 4s '68	85¼	85¼	85¼
4	Unit Drug D 5s'53	91½	91	91
1	U S Rub 7½s '30	100½	100½	100½
9	Do 5s	86⅞	86⅞	86⅞
18	U S Steel sf 5s..	109⅝	109½	109½
1	Univ P & R 6s...	78½	78½	78½
7	Utah P & Lt 5s..	97	97	97
4	Util Pow & Lt 5½s	90½	90	90
14	Va Ry & P 5s..	100⅞	100	100⅞
6	Va Ry 5s	100	100	100
7	Wabash rfg 5½s'75	101⅜	101⅜	101⅜
28	Do 1st 5s	100¼	100¼	100¼
1	Walworth Co 6s...	87½	87½	87½
2	Warner Quin 6s'39.	97½	97½	97½
1	Warn Sug rfg 7s'39	65½	65½	65½
3	Western Elec 5s...	101½	101½	101½
2	West Maryland 4s.	75	74⅝	74⅝
12	West Pac 1st 5s...	96	96	96
2	WPenn Pow 5s'46A	101	101	101
1	Do 5s'56G	101¼	101¼	101¼
9	West Union 6½s...	107	107	107
1	WVa Coal&C 6s'50.	18	18	18
4	Wheel Stl 5½s'48 A	99½	99½	99½
10	Do 4½s'53 B....	85⅛	85	85
1	WEagleO 5½s w '37	101½	101½	101½
4	Wick Spen St cvt 7s	43	41⅛	42
2	Do cvt 7s '35 ctfs	43⅝	43⅝	43⅝
4	WillysOverld 6½s..	101½	101½	101½
11	Wilson&Co 1st 6s..	99⅝	99½	99½
34	Winch Arm ctf 7½s	106½	106½	106½
2	Wis Cen gen 4s....	78¼	78¼	78¼
5	Do 4s S&D div..	87⅛	87	87⅛
45	Ytown S&T 5s'78..	100¼	99⅝	100

FOREIGN ISSUES.

Sales.		High.	Low.	Last.
17	Abitibi P&P '53...	84	83⅝	84
5	Akershus 5s'63	85¼	85¼	85¼
5	Antioquia 7s'45 B.	87	87	87
3	Antioquia 3d 7s '57	85	85	85
5	Antwerp City 5s '58	90	90	90
9	Argentine 6s '57 A	100	99	99⅝
1	Do 6s '58 B	99⅝	99⅝	99⅝
25	Do 6s sfg '59 Jun	99⅝	99¼	99⅝
11	Do sfg 6s '59 Oct	99½	99	99½
1	Do sf 6s '60 May	99⅝	99⅝	99⅝
1	Do 6s '60 Sept..	99½	99½	99½
4	Do 6s '60 Oct....	99⅝	99¼	99¼
1	Do '61 Feb	99¼	99¼	99¼
1	Do '61 May	99⅝	99⅝	99⅝
13	Australia 5s '55...	95	94	94
10	Do 5s '57	95	95	95
64	Do 4½s '56......	85¼	85⅛	85¼
26	Austria Gtd 7s '43	103⅝	103¼	103½
10	Belgium 8s '41.....	108¼	108	108⅛
15	Do 7½s '45.....	114⅝	114⅝	114⅝
16	Do 7s '55	107⅜	107⅜	107⅜
25	Belg Stab Ln 7s '56	105⅝	105⅝	105⅝
1	Belgium 6½s '49...	105	105	105
13	Do 6s '55	100⅛	100	100
5	Berlin City 6½s 50	91½	91½	91½
4	Berl Cy El 6½s '51	88	87⅞	88
10	Bolivia 8s '47	99¼	99	99
9	Do 7s '58........	84⅜	84⅛	84½
6	Do 7s '69	83	82⅞	82⅞
3	Bordeaux 6s '34....	99⅝	99⅝	99⅝
9	Brazil 8s '41	105½	105¼	105½
1	Do 7½s '52	104	104	104
5	Do 6½s '26-57...	88¼	88¼	88¼
8	Braz C Ry El 7s 52	95¼	94⅝	94⅝
1	Bremen 7s '35	99⅞	99⅞	99⅞
26	British 5¼s '37...	102	101⅝	101⅝
1	Budepast 6s 27-62..	75⅝	75⅝	75⅝
7	Buenos A 6½s 55..	101¼	101	101
4	Do 6s '61	92	90⅞	92
2	Bulgaria 7s 1967..	76½	76½	76½
7	Canada 5s '52	103	102⅞	102⅞
34	Do 4½s '36	97⅛	97⅛	97⅛
4	Do S S 6s '41.....	97⅛	97⅛	97⅛
1	Carlsbad 8s '54	103⅜	103⅜	103⅜
9	Chil Mtg Bk 6¾s'61	97⅞	97⅞	97⅞
7	Do 6½s '57	94⅝	94⅝	94⅝
6	Do 6s '61	91	91	91
9	Chile 7s '42.......	100¼	100	100
16	Do 6s '60	89½	89½	89½
3	Do '61 Jan	91	90⅞	90⅞
19	Do 6s '61 Feb....	90½	89⅝	89⅝
5	Do 6s '61 Sept..	90½	90¼	90¼
3	Do 6s 1962 March	90¼	90	90
1	Cologne 6½s '50....	90	90	90
5	Colombia 6s '27-61.	77⅝	77½	77½
13	Do 6s '28-61......	77⅛	77	77
1	Col M Bk 7s '46...	84	84	84
3	Do 7s '47.......	83	83	83
2	Do 6½s '47......	75½	75½	75½
3	Copenhag 4½s '53.	85⅝	84⅞	85⅝
1	Cordoba Cy 7s '57..	94	94	94
9	Costa Rica 7s '51...	91½	91½	91½
11	Cuba 5½s '53......	101½	101½	101½
2	Czecho 8s '51	109	109	109
2	Denmark 6s '42.....	103⅝	103⅝	103⅝
12	Do 5½s '55......	100⅛	100⅛	100⅛
26	Do 4½s '62	86	85⅝	85⅝
5	Deutsch Bk 6s '32.	97	97	97
10	Dom 1st 5½s 26-40	92	92	92
11	Dresden sf 7s '45.	99¼	99¼	99¼
2	D E Indies 6s '47...	102¼	102¼	102¼
2	El P C Ger 6½s 50	89½	89½	89½
16	Est Ry ext sf 7s...	103	102⅞	103
4	Fiat 7s '46 ex-war	90¼	90	90
1	Finland sf 7s '50..	98⅝	98⅝	98⅝
2	Do 6½s '56	92	91⅞	92
3	Do 6s '45	89½	89½	89½
3	Do 5½s '58	85½	85	85
6	Fram I Dev7½s '42	102½	102½	102½
24	France 7½s '41....	114	114	114
20	France 7s '49......	109½	109¼	109¼
1	Ger C Agr Bk7s'50	93	93	93
5	Do 6s '38 Apr....	85⅝	85	85
10	Do 6s '60 July	78	77⅞	78
6	Do 6s '60 Oct....	77⅞	77½	77½
30	Ger ext Ln 7s '49	105⅝	105⅝	105⅝
3	Ger Gen El 7s '45..	103	102⅛	103
4	Do 6½s ex-war	96	96	96
1	Do 6s '48	90¼	90¼	90¼
1	Gt Con ElPJp7s'44	95½	95½	95½
3	Do 6½s '50......	88	88	88
17	Greece 6s '68......	82	82	82
8	Haiti 6s '62.......	99	99	99
8	Hungary 7½s '44..	100¼	100¼	100¼
5	HungMunic 7½s '45	89½	89½	89½
1	Do 7s '46	86⅛	86⅛	86⅛
1	Irish Free St 5s '60	95¼	95¼	95¼
2	Ital Pub Util 7s '52	91	91	91
14	Italy 7s 1951.....	95⅝	95¼	95⅝
38	Japan 6½s '54.....	100¼	100	100
2	Jap SterLoan 4s '31	92½	92½	92½
10	Kreug&Toll 5s '59w	102	101⅝	102
7	LombdEl 7s '52 xw	92½	92½	92½
1	LAusHEPw 6½s '44	81¼	81¼	81¼
12	Marseilles 6s '34...	100	99⅝	100
2	Med Mun 6½s '54..	76	76	76
1	Meridon El 7s '57..	95¼	95¼	95¼
1	Miag MM7s'56x-w..	86	86	86
6	Milan Cy 6½s '52..	84½	84	84½
1	Mont M&A7s'37x-w	94¼	94¼	94¼
3	Netherlds 6s '72.....	106⅛	106⅛	106⅛
10	N S Wales 5s '57....	92¼	92¼	92¼
1	Nord Ry sf 6½s'50	101½	101½	101½
3	N G Lloyd 6s '47..	91	91	91
3	Norway 6s '52......	101½	101½	101½
12	Do 6s '44........	101⅞	101¾	101¾
3	Do 6s '43........	102	102	102
5	Norway 5½s '65...	99¾	99½	99½
9	Do 5s '63	94½	94¼	94¼
10	Nor Mun Bk 5s '67	90¼	90¼	90¼
2	Norw H El 5½s'57	88½	88½	88½
6	Nuremberg 6s '52..	82	82	82
1	Orien D Ltd 6s '53	90⅝	90⅝	90⅝
2	Do 5½s '58	83¾	83¾	83¾
1	Oslo City 6s '55...	100	100	100
5	Oslo G&E Wks 5s'63	87½	87½	87½
3	Par-Lyons Md 7s '58	102½	102½	102½
27	Do 6s '58	99⅝	99⅝	99⅝
2	Par-Orl RR 5½s '68	95⅞	95⅞	95⅞
10	Peru 7s '59	99½	99⅝	99½
20	Do 1st 6s '60	84⅝	84¼	84¼
15	Do 2nd 6s 1961..	84¼	84	84
3	Poland 8s '50	95½	95½	95½
5	Do 7s '47	85	85	85
2	Do 6s '40	78¼	78¼	78¼
1	Porto Aleg 8s '61.	102¾	102¾	102¾
2	Queensld 6s 47	103	103	103
1	Rhine Main 7s 50 ..	99⅞	99⅞	99⅞
1	Rhine Westph 6s 52	88½	88½	88½
4	Rio de Jan 8s 46 ..	90	89½	89½
3	Rio Gr do Sul 8s 46	105⅝	105¼	105¼
1	Rio Gr do Sul 7s 66	94	94	94
14	Rio Gr do Sul 6s 68	82	82	82
16	Rome 6½s 52	87⅛	86⅞	86⅞
2	Rotterdam 6s 64 ..	103	103	103
1	Saabrueck 6s 53 ...	83	83	83
2	Salvador 8s 48 ...	107¼	107¼	107¼
2	San Paulo Cy 8s 52	109	109	109
4	San Paulo St 8s '36	103⅜	103	103⅜
7	Do 7s '56	100	99⅝	99⅝
4	Sante Fe Arg 7s '42	95½	95	95½
7	Sax Pub Ws 7s '45	95	94	94
3	Do 6½s '51 ..6..	89	89	89
3	Sax St Mg I 6½s 46	87	87	87
4	Seine 7s '42	107	107	107
7	Serbs Crt Slov 8s62	85¼	85	85¼
10	Do 7s '62	74	73½	74
5	Silesia (Pro) 7s '58	75	74⅝	75
3	Sweden 6s '39.....	102⅝	102⅛	102⅛
2	Do 5½s '54	103	103	103
9	Skiss Con 8s '40..	108	108	108
4	Swiss 5½s '46....	103¾	103¾	103¾
8	Toho El Pow 7s '55	96⅛	96⅛	96⅛
3	Do 6s '32	96¼	96¼	96¼
16	Tokyo El Lt 6s'53.	86⅞	86½	86¾
1	Tolima Dep 7s'47..	85	85	85
2	UnterelbeP&L 6s'53	83	83	83
15	Uruguay 6s'60	95¾	95½	95½
5	Vienna City 6s'52..	85⅝	85⅝	85¾
4	WestphUnElP 6s'53	80	79½	79½
11	Yokohama 6s'61...	90½	90⅛	90⅛

Better Deliveries For Steel Sheets

Improvement in deliveries of steel sheets are now possible by virtually all Youngstown district makers as old tonnages have been worked off the books. One of the larger interests has notified the trade that it has available rolling schedules next week in common and full-finished sheets which have not been offered heretofore under several weeks.

DIVIDEND NEWS

Grigsby-Grunow.

Grigsby-Grunow declared an initial dividend of 50 cents on new stock, payable October 1 to record of September 20.

* * *

Goodyear of Canada.

Goodyear Tire and Rubber of Canada, declared an extra dividend of $5 a share in addition to the regular quarterly $1.25 dividend on the common stock.

* * *

Congress Cigar Extra.

Congress Cigar declared 25 cents extra dividend and regular quarterly dividend of $1.25, payable September 30 to record September 14.

* * *

DIVIDENDS UNCHANGED.

	Payable	Record
Waldorf System 37½c q....	Oct 1	Sept 20
Do pfd 20c q	Oct 1	Sept 20
Forhan Co. 25c q	Oct 1	Sept 13
Do "A" 40c q	Oct 1	Sept 13
Boston Elevated R $1.50 q..	Oct 1	Sept 10
Do 2nd pfd $3.50 sa.......	Oct 1	Sept 10
Ala & Vicksburg R 3% sa..	Oct 1	Sept 6
Anchor Post Fence 85c q..	Oct 1	Sept 14
Assoc Rayon pf 1½% q....	Sept 1	Aug 20
Bank of Am $1.25 q.......	Sept 30	Sept 15
Canadian Cottons 2% q....	Oct 4	Sept 21
Do pfd 1½% q	Oct 4	Sept 21
Gleaner Com Harv $1 q....	Oct 1	Sept 16
Gleaner Com Harv $1 qq...	Oct 1	Sept 16
Honolulu Cons Oil 50c q..	Sept 14	Sept 5
Ill Bell Tel $2 q	Sept 30	Sept 28
Ludlow Mfg Asso $2.50....	Sept 3	Aug 10
Oil Shares Inc 37½ q.....	Sept 20	Sept 10
Phila Electric 2% q	Sept 14	Aug 31
Platt Music 43¾c q	Sept 15	Aug 31
St L South Ry pf $1.25 q..	Sept 30	Sept 14
Vicks Shr & Pac 2½% sa..	Oct 1	Sept 6
Do pfd 2½% sa.........	Oct 1	Sept 6
Todd Shipyards $1 q......	Sept 20	Sept 5

STANDARD OIL SUBSIDIARIES

(Kay, Richards & Co.)

	Bid	Asked
Anglo-American Oil, N. V.	13¼	14
Anglo-American Oil, voting	15⅛	15¼
Borne-Scrymser Co.	26	29
The Buckeye Pipe Line Co.	67	68¼
Chesebrough Mfg. Co., Cons.	185	210
Continental Oil Co.	20	21½
Cumberland Pipe Line Co.	66	68
The Eureka Pipe Line Co.	55	59
Galena-Signal Oil Co. Com.	5	7
Humble Oil	122	123
Illinois Pipe Line Co.	303	308
Indiana Pipe Line Co.	29	31
International Petroleum	28	28¼
Imperial Oil, Ltd.	36	36¼
National Transit Co.	21	22
Northern Pipe Line Co.	53	58
Ohio Oil Co.	74½	75¼
Penn Max.	27	28
Solar Refining Co.	36½	38
Southern Pipe Line Co.	20	21
South Penn Oil Co.	49	50
South West Penn Pipe Lines	60	66
Standard Oil Co. (Ind.)	58⅜	58⅝
Standard Oil Co. (Kan.)	23½	24
Standard Oil Co. (Ky.)	37¼	37¾
Standard Oil Co. (Neb.)	48	49¼
Standard Oil Co. (Ohio)	117	124
Swan & Finch Company	13	16
Vacuum Oil Co.	124½	125½
Galena Signal Pfd. (old)	77	80
Galena Signal Pfd. (new)	81	85
Standard Oil Co. (Ohio) pfd.	115	116½

RAILROAD EARNINGS

Big Four:

	1929	1928
July gross	$7,676,289	$7,189,975
Net Oper. income	1,305,287	868,808
7 mos. gross	52,941,643	50,690,479
Net Oper. income	9,057,031	7,783,387

Nash. Chat. St. Louis:

July gross	1,976,000	1,994,000
Net Oper. income	441,000	466,000
7 mos. gross	13,685,000	13,094,000
Net Oper. income	2,852,000	2,130,000

Detroit, Toledo & Ironton:

July gross	1,363,000	835,000
Net Oper. income	550,000	155,000
7 mos. income	8,981,000	5,560,000
Net Oper. income	3,244,000	873,000

Buffalo, Rochester and Pittsburgh:

	1929.	1928.
July gross	$1,455,000	$1,370,000
Net oper. income	214,000	235,000
Seven months gross	10,191,000	9,682,000
Net oper. income	1,707,000	1,702,000

Elgin, Joliet and Eastern:

	1929.	1928.
July gross	$2,427,000	$1,921,000
Net oper. income	653,000	295,000
Seven months gross	15,576,000	14,688,000
Net oper. income	3,613,000	2,798,000

Canadian Pacific:

	1929.	1928.
July gross	$19,078,501	$17,986,111
Net after taxes	3,892,657	3,699,558
Seven months gross	120,725,252	115,691,916
Net after taxes	20,249,488	20,151,295

J. B. Sellers Joins Hemphill, Noyes Co.

Hemphill, Noyes & Co. announce that John B. Sellers has become associated with their Pittsburgh office.

Bank of England.

LONDON, Aug. 29.—The weekly statement of the Bank of England shows the following changes in pounds: Total reserve, increased 830,000; circulation, decreased 1,399,000; bullion, decreased 568,000; other securities, decreased 6,552,000; public deposits, decreased 5,768,000; other deposits, increased 2,243,000; notes reserve, increased 801,000; government securities, increased 2,230,000. The proportion of the bank's reserve to liability is 29.29 per cent, compared with 27.71 last week. Rate of discount 5½ per cent.

Bank of France.

PARIS, Aug. 29.—The weekly statement of the Bank of France shows the following changes in francs: Gold, increased 328,000,000; sight balances abroad, decreased 16,000,000; bills discounted at home, increased 834,000,000; bills bought abroad, increased 18,000,000; advances, decreased 72,000,000; circulation, decreased 338,000,000; current accounts, increased 794,000,000. Rate of discount 3½ per cent.

Death Notices 1

ANDERSON—Suddenly, on Wednesday, August 28, 1929, at 7:30 a. m., WILLIAM, husband of the late Norma Durant Anderson. Funeral from the residence of his sister, Miss Lena Anderson, 412 Lawn street, on Saturday, August 31, at 8:30 a. m. High mass of requiem at St. Agnes' Church at 9 a. m. Friends invited.

BROWN—On Tuesday, August 27, 1929, at 9 p. m., at her home, HANNAH BROWN, aged 83 years, widow of the late William Brown, of Lewis Run, Jefferson Township, Pa. Funeral services at her late residence, on Friday, August 30, at 2 p. m., Eastern standard time. Interment in Lebanon cemetery.

DALZELL—On Wednesday, August 28, 1929, at 9:15 p. m., at her residence, Schenley Apartments, MISS VIRGINIA C. DALZELL. Notice of funeral later.

DENT—On Tuesday, August 27, at 11:50 p. m., MRS. MARGARET DENT, (nee Washington). Funeral services on Thursday evening, August 29, at 8 o'clock, at family residence, 3717 Evergreen road, N. S. Friends are invited. Interment private Friday morning. (New York and Jersey City papers please copy.)

DONNELY—On Wednesday, August 28, 1929, at 2:30 p. m., ELLA M. HITE DONNELY, wife of John Donnely, at family home, 5332½ Natrona Way, Pittsburgh. Funeral from family home of Gilbert McInnes, Butler street at Forty-sixth street, on Saturday afternoon at 2:30 o'clock. Friends are invited. Lancaster, Pa., Warren, O., Akron, O., and Cleveland, O., papers please copy.

FOREMAN—On Thursday, August 29, 1929, at 2 a. m., JOHN MILTON, husband of the late Harriett Stuchell Foreman, in his 80th year. Services at his late home, the residence of his daughter, Mrs. E. J. Lewis, 419 Biddle avenue, Wilkinsburg, on Saturday afternoon at 2:30 o'clock. Interment private. Huntingdon and Indiana, Pa., papers please copy.

KENNEY—On Wednesday, August 28, 1929, at 11:30 o'clock, AGNES KENNEY, (nee Millward), widow of M. F. Kenney, at home of her daughter, Mrs. John T. Hutchison, 210 Laurel avenue, Bellevue. Notice of time later.

LAUR—On Tuesday, August 27, 1929, at 12:40 p. m., OLIVA LAUR, daughter of the late Constantine and Mary Malter Laur. Funeral at the family home, 2910 Brentwood avenue, via car 53 and 54 to Sankey avenue on Friday at 8:30 a. m. Solemn requiem mass at St. Wendelin's Church at 9:00 a. m. Friends invited. Interment at St. Michael's Cemetery.

PHILIPS—On Wednesday, August 28, 1929, at 10 a. m., at her late residence, Library, Pa., HENRIETTA TRAX PHILIPS, widow of the late Joseph Philips, in her 89th year. Funeral from the Library Baptist Church, on Friday, August 30, at 2 p. m. Friends invited. (Detroit, Mich., papers please copy.)

REIGHARD—On Wednesday afternoon, August 28, 1929, at 5 o'clock, ISABEL LYTEL, widow of David P. Reighard. Services at her residence, 749 North Highland avenue, East End, Saturday afternoon at 2 o'clock. Interment private. Please omit flowers.

SKELLY—On Thursday, August 29, 1929, at the family home, 532 Main street, Irwin, Pa., CHARLES J. SKELLY, in his 71st year. Funeral services Saturday, August 31, 1929, at 3 p. m., E. S. T. Interment in the Irwin Union cemetery.

TAYLOR—Suddenly, on Wednesday afternoon, August 28, 1929, at 2:30 o'clock, ALEXANDER W., beloved son of James and Mabel Taylor (nee Wilson), in his 10th year. Funeral services at his parents' residence, 19 West Climax street, on Saturday afternoon at 2:30 o'clock. Friends invited. Interment in Highwood cemetery.

VAN TASSEL—Wednesday, August 28, 1929, MARGARET B. VAN TASSEL, daughter of James C. Van Tassel and the late Peal Smeltzer and grand-daughter of the late James M. Van Tassel, aged 23 years. Remains at the residence of her sister, Mildred Cornelius, 221 Cremo street N. S. Notice of funeral later.

WEIS—At Columbia Hospital, on Wednesday, August 28, 1929, at 7 p. m., FRED, husband of Hilda Thompson Weis. Besides his wife he is survived by six children. Funeral from family home, 194 Nimick street, Saturday afternoon, August 31, at 2 o'clock. Friends and members of Westinghouse Electric & Mfg. Co., Relief Association and members of I. O. of A., are invited. Akron, Ohio, papers please copy.

WESTCOTT—On Wednesday, August 28, 1929, at 10:30 p. m., EDWARD WESTCOTT, beloved husband of Agnes Slater Beck Westcott, in his 73d year. Funeral services at family home, 70 Thomas street, Crafton, Pa., on Friday, August 30, at 8 p. m. Interment Saturday at 10 a. m. in Chartiers cemetery. Friends are invited.

WILLIAMS—On Wednesday, August 28, 1929, at 6:30 a. m., ELIZABETH, beloved wife of Percy J. Williams. Survived by three daughters, Mrs. Regina Davis, Mrs. Elsie Holland and Mrs. Lillian Terry; one son, Edwin J. Williams, and three grandchildren. She was a member of Dames of Malta, Sisterhood No. 48. Funeral from her late home, 457 Biddle avenue, Wilkinsburg, on Saturday afternoon at 1:30 o'clock. Services at the Wilkinsburg Baptist Church, Wallace avenue and Center street, at 2 o'clock. Dames of Malta services on Friday evening at 8:30 o'clock.

In Memoriam 1-B

In loving memory of our mother, Mrs. Fred A. Beckert, who died one year ago today, August 29, 1928.

Funeral Directors 1-D

ADULT FUNERALS COMPLETE, AS LOW AS $135. GRIME & BLAIR, FUNERAL DIRECTORS. FISK 1892

Aviation

PILOTS—MECHANICS

Our students are trained by successful government trained and licensed operators. The fastest growing aviation school in the U. S. You can earn while training. Write or call 908 Fulton Bldg., Pittsburgh, Pa.

Personals 18 | Personals 18

Haugh & Keenan Storage & Transfer Co.
Center and Euclid Avenues.
Montrose 6700.

URINALYSIS—SAFEGUARD TO HEALTH

The stay Well Health Service comprises a quarterly urinalysis (Chemical and Microscopic). Safeguards the body from insidious disease, until physical symptoms advance too far for treatment. Our reports are confidential, accurate and prompt. Literature mailed on request.

PHYSICIANS' DIAGNOSTIC LABORATORY, Suite 421, Empire Bldg., Pgh., Pa.

Lost and Found 2

LOST—Black and white fox terrier in Potomac ave., Dormont; slightly crippled right front leg; name Jill; reward. Call Lehigh 3979-J.

DOG—White Collie, female, lost in Millvale or vicinity; reward. Millvale 1514-J.

DOG—Bird dog lost, tan and white; name Rex.; reward. Sterling 2400.

LOST—Kaufmann package containing 4 tan blouses, 2 bloomers. Sterling 2542.

WATCH, round, gold, 1th. strap, lost downtown; father's gift; reward. HA 3081-R.

GLASSES, shell rimmed, lost on Shawan ave., Brookline, Tuesday night. Reward. Lehigh 0250-J.

PACKAGE of clothing lost Bigelow blvd. near Liberty. L. Lewis, 964 Fifth ave., New Kensington, Pa. Phone 1212-R.

RED fox fur piece, lost Wed. evening, Kennywood Park. Reward. Mayflower 8390.

DOG—Cocker spaniel, on Sat. eve., name Buckie, license 24679; reward. FE 2077-J.

PIN—Crescent, set with pearls; reward. Mayflower 8483, after 6 p. m.

FOUND ON STREET CARS
MONDAY, AUGUST 26.
Earring, route 76.
Compact, route 86.
Yellow box, route 13 or 14.
Glasses, route 77.
TUESDAY, AUGUST 27.
Glasses, route 75.
Bill fold, route 13.
Barpin, route 14.
Glasses, route 86.
Palace Credit book, route 10.
Necklace, route 8.
Locket, route 8.
Information concerning these articles may be had by calling Pittsburgh Railways Co., Lost Department, Grant 7450. Ask for extension 148.

Male Help Wanted 4

DRAFTSMAN—Experienced in oil refinery layout and design. Give full particulars, age, nationality, education, experience, reference, salary expected and when available in first reply. Write C. J. McManus, 807 Elk st., Franklin, Pa.

EXPERT well drillers, Municipal Air Port, near McKeesport. Apply Carrier Drills.

ESTIMATORS, exp. on heavy machinery. Unit. Eng. & Fdry. Co., Farm. Bk. Bldg.

"FORD SERVICE MAN"

Wanted—Ford service man to inspect model Fords; must have experience on "New Fords;" will pay $1 per hour to right man. Write H 202, Sun-Telegraph.

FOUR reliable young men; good pay. Cedar 1391-R, 7 to 8 p. m.

FURNACE installers. Call before 9 a. m. at 2637 Fifth ave.

MILLWRIGHT, familiar with truck body work, must be prepared to use own tools, state in application experience and wages expected. Write M-187, Sun-Telegraph.

OLD ESTABLISHED Baltimore Oyster House desires services of Salesman calling on Grocery, Meat and Restaurant trade to sell oysters as side line. Reference. Address Box 100 Patterson Station, Baltimore, Md.

SALESMAN wanted. Fast selling, quick returns. Write or call 814 Bessemer Bldg.

SALESMEN—3 high type men to sell the new Chevrolet 6. Good position to those who qualify.

B. F. STOUT,
Baum and Beatty. Ask for Mr. Mattson.

Radio Salesman

Excellent proposition for good man; salary and commission; leads furnished. Apply 5818 Forward ave.

REAL opportunity for energetic representative with car, dry goods experience with trade following. Elegant line of Smocks, Aprons and Wash Dresses. Commission payable weekly with small advance. Bonnie-Lou Inc., 3817 Woodland ave., Cleveland, O.

SALESMAN calling on jewelry, Dept. store and gift shop trade, Pittsburgh, West and South. Excellent money making side line, repeat orders, full comm.; factory co-operation. Give phone number. Write V-187, Sun-Telegraph.

TATTOOING neatly done, also removed. Prof. Sailor Jack, 8 Federal st., Pgh.

TRADE SCHOOL

Ambitious men wanted, earn $65 to $100 per week; automobile mechanics, automobile electricity, bricklaying, plastering, welding, interior decorating, fine or commercial arts, radio; instructions absolutely practical and individual. Classes every day and Tuesday and Thursday evenings; catalog free; visitors welcome

Pgh. Auto & Trade School,
405 Penn Ave. Dept. "T" Pittsburgh, Pa.

"Wanted, Ford Mechanics"
Must have experience on new Ford cars. Wonderful opportunity. Will pay $1 per hour to right man. See Mr. Wilson, C. E. Moodey Motor Co., 519 Water st. Court 0456.

WANTED—Handy young man to work in office of scrap iron yard. One with some knowledge of bookkeeping. State experience, if any. Write P. O. Box 232, Washington, Pa.

WANTED—Cornet, drum and clarinet players. 331 Fourth ave., Room 504.

YOUNG men seeking employ, use CIG-MINT where being well groomed is a requirement.

Male Help Special 5

MONEY FOR YOU AT HOME—Men and women can earn $15 to $25 a week in spare time writing showcards, no canvassing or soliciting; we instruct you and supply you with work; write today. The Menhenitt Company, Limited, 129 Dominion Building, Toronto, Canada.

Female Help Wanted 6

CHAMBER maids; general houseworkers; mothers' helpers; cooks; must have ref.; good wages; good homes. FR 10244.

CHILD'S nurse; state age and experience; must furnish good references. Write P-187, Sun-Telegraph.

GIRL for general housekeeping. Phone Montrose 6896.

GIRL for general housework. Lehigh 7514-R, 10 a. m. to 10 p. m.

LADIES seeking employ, use CIG-MINT where being well groomed is a requirement.

SALESMEN can earn $100 per week. Call Atlantic 4736 for appointment.

SALESLADIES wanted. Fast selling, quick returns. Write or call 814 Bessemer Bldg.

WANTED—An experienced radio service man for out-of-town dealer. A good permanent position for the right kind of a man. A 229, Sun-Telegraph.

WANTED—A good woman for general housework, references. Call Hazel 6265-J.

WHITE girl, general houswork. Experienced with children. Stay nights. MO. 9452.

WHITE GIRL wanted general housework; reference required. Hazel 3960.

WOMAN over 35, unencumbered, high school education for business position. Good salary. Write J-196, Sun-Telegraph.

WHITE girl for general housework, family of 3; foreign or German preferred; one who can cook. Schenley 4265.

WOMAN'S REALM

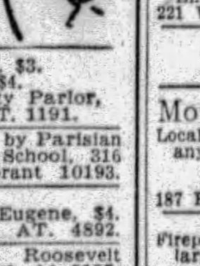

Your charm depends largely on your hair dress. Let these beauty experts serve you.

STEAM OIL WAVE, $3.
EUGENE WAVE, $4.
Complete. Zegler's Beauty Parlor, 501 MARKET ST. AT. 1191.

LEARN FINGER WAVING by Parisian experts. Fedeles Beauty School, 316 Pittsburgh Life Bldg. Grant 10193.

ZEGLER'S.
Steam and Oil Wave, $3—Eugene, $4. 230 Fifth Ave., Room 310. AT. 4892.

GLORIA Permanent, $2.25. Roosevelt Beauty Shop, Roosevelt Hotel. At 5197.

PAUL'S Beauty Academy. Day & eve. classes 131 N Highland ave. HI. 9322.

GRIFFITH'S Beauty Schl. 2d flr. Empire bldg. Reg. schl. of Paris Fash.

Personals 18

MATERNITY HOME

Desiring privacy in confinement; nursing at home; nice home surroundings; will give information privately. Pennsylvania Health Home, 220 5th st., Braddock, Pa. Brandywine 2795.

SPIRITUALIST MEETINGS

By Herbert O. Breedlobe, 835 East Ohio st., second front; meetings Sun., Tues., Fri., 8:00 p. m.; trance spiritual demonstration daily and Sunday. Hours at above address, 10 to 10.

SUPERFLUOUS HAIR
WARTS AND MOLES

Removed permanently, painlessly, without scar. Ladies in attendance. 2105 Jenkins Arcade.

DR. KOLER, specialist for 31 years, located on Penn ave., moved to 948 Liberty ave. Kidney, bladder, skin and all special disorders; examination free; medicines included in the small fee asked; no women treated. Hours 9 to 8. Sundays, 9 to 2.

CIG-MINT, the requisite for being well groomed, purchased where cigarets are sold; CIG-MINT mints your fav. cigaret, cools and sweet, the breath, ban. unpleasant odor or halitosis; prev. smoke cough.

FOUND—Tonic to grow hair on bald heads, stops hair from falling or getting gray; 4 oz. 50c. D. Murphy, 138 W. 11th, Homestd

BLANCHARD'S true medicine for women, nothing to equal it. Sold exc. at Fleming's Family Drug Store, 411 Market st.

WE BUY OLD GOLD, SILVER, PLAT. H & L. Ref. Co., 515 Clark Bldg. At. 0621.

AMERICAN watches cleaned, repaired, $2.50. Swiss, $3. Jobe, 402 Keenan Bldg.

FANNIE LEESE, spiritual serv. Sun., Tues., Fri. 410 Ella St. 8 o'c appts. Fisk 1555.

BELFOUR'S Sanitarium—Electric massage, internal baths. 43 Marion st. Grant 0659

MASSAGE and electric treatments, 315 North ave., Millvale. Call Millvale 2170.

MADAM CLIFFORD—Send birth date, 25c. Trial reacing. Box 378, Homestead, Pa.

MARIE WARNER — Scalp treatments, manicuring. Grant 5654 or 1035.

C. VIRGINIA GRAFTON—Scalp treatment. 513 Union ave., N. S.

HYDROTHERAPY, electric and massage treatments. R. M. Montrose 8657.

VIBRATORY and sun ray; relief for asthma, neuritis, stiff j'nts, soreness. MO 9988

Dentistry 18-A

$10 PLATES and Sweet Air for painless extraction. Dr. Simeral, 109 Diamond st.

Liquor-Drug Treatment 18-B

WHY LET THIS CURSE wreck your home and life? For information and literature write or phone

SHADYSIDE SANITARIUM, FORMERLY KEELEY INSTITUTE,
265 Shady Ave. Hiland 9382.

Landscape Gardeners 22

FRANK C. HONESS—Potted monthly roses, trees; shrubbery supplied and planted; soil; lawns renovated and fertilized. 530 Bayne ave., Bellevue. Linden 0743.

Female Help Special 7

MONEY FOR YOU AT HOME—Girls and women can earn $15 and $25 a week in spare time writing showcards no canvassing or soliciting; we instruct you and supply you with work; write today. The Menhenitt Company, Limited 64 Dominion Bldg. Toronto, Canada.

Male & Female 8

TEACHERS needed, especially science, Athletics, Commercial. Fisk Teachers Agencies. 549 Union Trust.

TEACHERS needed. Clark-Brewers Teachers Agency. 432 Jenkins Arcade. GR. 8584.

MENTION THE SUN-TELEGRAPH WHEN ANSWERING ADVERTISEMENTS.

Employment Wtd., Male 10

ACCOUNTANT will install sys., audit, keep your books. $20 mo. Martin. CO 1867.

COLORED man wishes position as chauffeur, truck driver or garage man; good mechanic; reference. Hiland 6970, George.

COLORED Chef, Janitors, Chauffeurs (couples), Housegirls, Cooks, Maids; city reference. Atlantic 2787. Imperial Agent.

COLORED man wishes storage and garage work; city references. Hiland 8566.

COL. chauffeur, handy man around house; best city references. Hiland 5426.

EXPERIENCED man desires job as constable or night watchman, excellent references. Write K-187, Sun-Telegraph.

TWO young colored men desire work as porters or housemen. Call Grant 1163-J.

MENTION THE SUN-TELEGRAPH WHEN ANSWERING ADVERTISEMENTS.

Employm't Wtd., Female 11

COLORED girl wants up-stairs work; home nights; references. Grant 3247-R.

COLORED girl wishes downstairs work and cooking, good reference. Grant 2536-J.

DAY or part time work by reliable colored girl; references. Grant 1057.

DAY work of any kind, experienced colored lady. Montrose 9369.

DAY work, laundry or cleaning, col. lady; best worker, best ref. Grant 0328-J.

DAY, week or part time work; colored girl. Grant 3258-J.

FAMILY WASHING neatly done; men's wash called for and delivered. Hi. 3804.

GENERAL housework by colored lady; references. Hiland 4417-R.

HAND laundry work; we call for, deliver anywhere; reasonable. Homestead 2987.

JUST OPENED Sanford's Employment Agency. Let us help you select your future employes. Best service given. Grant 8713-R.

LAUNDRESSES—Men and women cleaners, fast workers, House girls, cooks, man and wife; chefs, janitors, bus boys, chauffeurs, colored. Imperial Employment, 1310 Wylie. Atlantic 2787.

PART time work; small family or bachelor apt. or day work; col. lady. Reference. Hiland 1080-M before 2:30 p. m.

PART time work or caring for children; colored girl; reference. Montrose 7151.

WASHINGS done at home, called for and delivered. References. Wellington 0825-J.

MENTION THE SUN-TELEGRAPH WHEN ANSWERING ADVERTISEMENTS.

Sale, Business Opportun., 12

BARGAIN—Shepard Hotel, little mint for some one, sacrifice. Phone Grant 9678.

CONFECTIONERY store in small town near Pittsburgh; excellent location on Lincoln Highway. Is a going business and a good proposition. Sewickley 621

CONFECTIONERY and grocery doing $250 a week; 4 living rooms; reasonable price. Cedar 4094-M.

FLORIST SHOP—Leading in town. Estab. 10 years; low rent, very reas., account ill health. Write 21 N. Central ave., Canonsburg, Pa., or call 901.

GENERAL STORE in prosperous part Butler Co., doing good business; owner retiring. Write A-294, Sun-Telegraph.

HARDWARE STORE, Swissvale, with inventory about $3,000; all new stock. Franklin 10464.

LUNCH ROOM and confectionery store. Opposite Peabody High. $450. Hiland 9651.

MENTION THE SUN-TELEGRAPH WHEN ANSWERING ADVERTISEMENTS.

Dressmaking 15

Keller Dressmaking School

Individual attention given to EACH pupil. Enroll NOW for ensuing term.
221 Wallace Bldg. Hiland 2462.

Transfer & Storage 19

Move With 'The Moving Man'

Local, long distance. Part and return loads anywhere at any time.

Keystone Transfer Co.,
187 Braddock ave., E. Pgh. Valley 2200.

MOVING—STORAGE

Fireproof warehouse; experienced packers large moving vans. Ask for estimates.
HOEVELER WAREHOUSE CO.
750 Millvale ave. Mayflower 6000

WANTED—Loads to Baltimore, N. Y. Phila. Detroit Wash. Buff. MO 5663

SHANAHAN Fireproof Storage—Long distance moving everywhere. Call MA. 7800.

School & Instructions 16 | School & Instructions 16

SHORTER BUSINESS COURSES

DAY SCHOOL
Stenographic Course, 3 months.
Secretarial Course, 5 months
Complete Business, 8 months.
Now enrolling for Sept. 3

NIGHT SCHOOL
All standard Stenographic Secretarial and Business Courses. Only $8.00 per month.
Now enrolling for Sept. 5

WE SAVE YOU TIME AND MONEY BY OUR MODERN METHODS
OUR EMPLOYMENT DEPARTMENT HELPS YOU SECURE A POSITION

Boyd School for Secretaries
19 Successful Years in Pittsburgh 535 Penn Avenue

School & Instructions 16

Visit the School of INDIVIDUALITY

Instruction is based on the needs and ability of each student.
TWO MAJOR DEPARTMENTS:
(1) School of Business — Complete Business Training.
(2) College Preparatory Course for Adults.
Graduates admitted to College without examinations.
Call, phone or write.
Register Now
For Day and Evening Classes.

NON-SECTARIAN PITTSBURGH ACADEMY CO-EDUCATIONAL FOUNDED 1882
531 Wood St. Atlantic 6756.
FULLY ACCREDITED
By the Pa. State Dept. of Education

Duffs-Iron City College

America's Pioneer Business College.
90th Annual Term Begins September 3.
424 Duquesne Way, Pittsburgh.
AT. 4875-4876.

70TH YEAR.
Fall term beginning Sept. 3.
CURRY COLLEGE
Write or call for catalogue.
Penn and Stanwix St. Atlantic 3069.

Pittsburgh A. & B. College,
610 Smithfield St. Atlantic 3718.
4 Years College Preparatory in 2 Years prepares for all colleges that admit on certification. Junior College Preparatory course prepares for all colleges and business. Business Training courses that prepare effectively for good office positions. All Our Graduates Are Employed. Earn While You Learn. Classes begin September 3. Day and Night Sessions.

GRACE MARTIN'S SCHOOL, "Secretarial for Adults."
18th Floor, Keenan Bldg. Atlantic 6309.

STENOGRAPHIC-SECRETARY CLASSES. September 3—Day and Night. PARK INSTITUTE. Fairfax 1312.

THE SCHOOL of individuality. Business and academic education. Pgh. Academy, 531 Wood st., Atlantic 6756 and 6757.

GOODWIN ACADEMY.
Stenographic and Secretarial Courses.
6200 Penn Ave. Montrose 6041.

FOR RENT Furnished Rooms 30

AIKEN Ave., S., 582—Beau. rm., pri. bath, twin beds, unlim. phone, hotel service; also single rm.; nr. cars, bus. MA 4845.

A BEAUTIFUL downtown room $5 a week. 129 Sixth st. Phone Grant 9678.

BROOKLINE—Large front room, twin beds, for 1 or 2. Breakfast opt. Lehigh 1835-J.

CARRICK—Large comf. rm., next to bath; nr. cars; best location; $25 mo. CA. 2796.

CATHEDRAL DIST., 373 N. Craig st.—1 or 2 sleeping rms. Mayflower 9968.

DAVIS AVE., DIST.—Large room, gents or business couple, garage. Linden 5862-J.

DORMONT—Nice front room, handy car, suitable for business woman. LE. 2733-R.

EAST LIBERTY—Cheerful sleeping room, near Penn and Fairmount ave.; private home, $5 week. Hiland 1935-M.

EDGEWOOD—3 furn. housekpg. rms. near station, cars, $35 mo. Churchill 4710-R.

EVALINE, S., 425—Room next bath, $4 week, private family. Montrose 7162.

ELLSWORTH Ave., 5220—Well furn. rm., private bath; also single rm. MA. 3124.

HOMEWOOD—Large mod. rm. with sink, bath, pri fam., for 2 gents or employed couple, $7 for 2 or $5 for 1. FR 3845-R.

JAMES ST., N. S.—Cheerful rm., priv. entrance, unlim. phone, 55. Fairfax 1615.

KNOXVILLE, 405 Rochelle st., nicely furnished rm, nr. cars, $3. Lafayette 3801-R.

MARSHALL AV., N. S.—Lvly. frnt. rm. in mod. hme.; gar.; lady pfd.; $4. FA 0288.

MEADE ST., 209, WILK.—Lovely room in widow's modern home. Penhurst 5622-J.

NEGLEY S., 815—Beautiful rm., pri. bath, twin beds, kitchenette. Mayflower 0177.

NORTH AVE. W., 1132—Lovely 2-room apt. Also cheerful room, garage, $7 for 1 person, $8 for 2; reference. Cedar 2752-R.

RESACA PL., 1214, N. S., large cheerful front room, nr. park, reas. FA. 8587.

518 S. AIKEN

2 Lovely furnished sleeping rooms, 1st and 3rd floors; good home cooking. Call Montrose 7947.

SHADYSIDE, fur. rms., pri. and semi-pri., bath, mod. home, ideal loca. MA. 4251.

SHADY AVE., 431—Large, attractive front room for 1 or 2 business people.

SOUTH ATLANTIC AVE.—Nicely furnished front room, second floor. Monerose 1181.

WALNUT ST., 5608—NICELY FURNISHED ROOM; ALL CONVENIENCES; PRIVATE FAMILY. MAYFLOWER 1164.

WILKINSBURG—3 large completely furnished rooms. Range, sink, kitchen cabinet; $40. PE 3756, after 6 p. m.

Unfurnished Rooms 31

BELL ISLE AVE., 205—2 rms., bath, 2nd fl, pri. ent.; adults, handy. Lehigh 4170-J.

E. END AVE., 513, 3 rms., alcove, mod., conv., gar. optional. Franklin 1445-R.

KNOXVILLE, 860, Lillian st.—2 connecting rms., private porch, conveniences, handy to city. LA 6140-R.

N. SIDE—3 rms., bath, porch, $35; pri. entrance, steam heat. Cedar 9888.

N. S., 400 W. North ave.—Single room; ladies only; all conveniences.

P'VILLE Av. Dis., 230 Langley st.—4r ms., 2nd fl.; conv.; sep. met.; $35. FA 3371.

3 RMS., sink, stove, use bath, $28; pri. ent. 44 car. 300 Freeland st. Laf. 3168-R.

SCHENLEY HEIGHTS—3 unfurnished, also 2 furnished; reason. Mayflower 1810.

4 AND 5 rooms, reasonable. 2221 Arlington ave.

DUQ. HEIGHTS, 465 Augusta st.—3 rms.; pri bath; sep. gas meters; $26. LA 6382R.

Housekeeping Rooms 32

BROAD ST., 5124—Large rm., all conv.; use wash mach.; $6.50. MO 9048.

COLLINS AVE., 825.; 2 nice rooms, complete, all conveniences. Montrose 9868.

EAST END—2 rooms and kitchenette, pri. entrance, employed people. Hiland 8167-M.

EAST END, 2 nice rooms, complete, all conveniences. Montrose 9156.

E. L., 6028 St. Marie st., newly dec., 2 rms., kitchenette and semi-bath. HI. 0683.

INGRAM—Cheerful 1st flr. apt., furnace heat; near schools, etc. Walnut 3794.

N. S., 524 W. Jefferson—Nice 3-rm. apt., furnished or unfurnished. Fairfax 5327.

NEGLEY AVE. S., 815—2 rooms complete, $35; adults only. Mayflower 0177.

NEVILLE ST., 410—Living, bedroom, also room with twin beds. Mayflower 9321.

Wanted, Boarders 33

COZY room and board for mother and child; best care; nice yard. Hazel 6964.

EAST END—Rm. & board in priv. home for refined gentleman. Hiland 5896-R.

EAST END—Room, board, in private home, near cars. Montrose 7180.

FOREST HILLS—Roomers or boarders; good meals; conv. Brandywine 1215-R.

MT. LEBANON—A real home for a refined business man. Lehigh 5378-J.

N. S.; BEECH AVE., 922—Room & board, private bath; reasonable. Cedar 4445-M.

NORTH SIDE, 1900 Charles st.—Room and board; reasonable rates.

N. S., MARSHALL Ave., 133—Room and board for refined gentleman. FA 6688.

SHERMAN AVE., 500, N. S.—Room and board, walk. dis. to town. (Gentleman.)

WILL BOARD 1 or 2 children, private home; reasonable. Fairfax 7037.

WILL board children over 6; school handy; mother's care. Carrick 3922-J.

FOR RENT Apartments, North Side 38

MARSHALL FIELD PLAN—New 5-room, tile bath, shower, h. w. heat system, G. E. refrigerator, range, hwd. floors; newly decorated; garage. Fairfax 8410.

PERRY HIGH DIST., 4 large rms., sun parlor, bath, furnace. Cedar 2585-R.

N. SIDE—3 rms., bath, porch, $35; pri. entrance, steam heat. Cedar 9888.

W. NORTH AVE., 400—2 or 3 rooms, 2nd floor; bath, laundry; all conveniences.

NORTH SIDE, 1407 East st.—3 connecting rms., 2nd floor priv. bath, laundry. Cedar 5732-J.

ESPLANADE ST.—5 rooms, use bath and laundry; $40. Fairfax 2205.

MENTION THE SUN-TELEGRAPH WHEN ANSWERING ADVERTISEMENTS.

FOR RENT Apartments 35

$25—APT.—$25

335 Robinson st.—4 rooms and bath; will redecorate; immediate possession.

EUGENE S. REILLY & CO.,
430 FOURTH AVE. COURT 5500.

McKEE PLACE, 310.

Three and 4 rooms, with bath, steam heat, janitor service; moderate rentals; open for inspection.

EUGENE S. REILLY & CO.,
430-432 Fourth Ave. Court 5500.

CRAFTON—Second floor duplex, 6 rooms, bath, newly decorated; range; near cars, trains. Fairfax 8410.

SUBURBAN—5-room apt. and bath. $35; all conv.; garage if desired. Cedar 1349.

GLENFIELD—4-rm. apt., decorated; bath, red. rent. Schulte, Sewickley 1680.

WILKINSBURG—4 rooms, bath, etc.; convenient; reasonable. Churchill 2497-R.

MENTION THE SUN-TELEGRAPH WHEN ANSWERING ADVERTISEMENTS.

Apartments, East End 36

GRANADA

HOBART ST., NEAR WIGHTMAN,
NEW SQUIRREL HILL APARTMENT.
Large Living Room, Dinette, Kitchenette, Bedroom, Bath, Heat, Hot Water, Gas and Frigidaire included in rental. Possession Sept. 1st.
REPRESENTATIVE ON PREMISES.
Smith Bros. Realty Co.,
5873 FORBES ST. HAZEL 2650.

The Martinique Apts.

MODERN FURNISHED APARTMENTS
$75 to $90.
Janitor and elevator service included. Ma. 3023. 4740 Baum blvd.

THE HOBART

Hobart St., Near Murray.
Living room, dining room, bed room, kitchen, bath, light, heat, gas, frigidaire included in rental.
Smith Bros. Realty Co.,
5873 Forbes st. Hazel 2650.

PENNSYLVANIA APARTMENTS.
Center and Bellefield.
Distinguished and refined; 3-4-5-6 rooms. Rates cover all expense. Schenley 4831.

$47.50 APT., 530 N. Euclid aave., 4 and bath, newly painted and papered throughout. Elderkin, owner. Hazel 1205 after 5 p. m.

SHADYSIDE—5737 Holden st., near Maryland, 5 rooms, 2nd floor; janitor; was $90; open. Wm. King owner. Mo. 6340.

3 ROOMS, kitchenette, priv. bath, furnace heat; vacant Sept. 1. Penhurst 5655-J.

COLLINS AVE., 829—Mod. 3-rm. apt., $40; gas, elec., heat inc. Hiland 3636-R.

SCHENLEY Dist.—Will sublet efficiency apt.; reasonable. MA 8100. Apt. 804.

WELLESLEY AVE.—One double house, 7 rms. 2 baths, garage. $75. MON. 4558.

Apartments, South Hills 37

$55—PARK BLVD.
DORMONT

First floor apartment, 4 rooms and bath with built-in furniture; 2 beds, buffet, desk, kitchen range, refrigerator. Heat and janitor service furnished.

FREEHOLD REAL ESTATE COMPANY,
311 Fourth Ave. Court 5800

DORMONT—Four rooms, bath, first floor; garage; $80. 196 Castle Shannon blvd.

KNOXVILLE, 232 Reifert st. 6 rms., bath, stm. h., ldry.; ev. thing priv. HE. 1180-J

CARRICK, 5 rms., s. par., shower, garage, redecorated, reduced. Carrick 0680-J.

City & Suburban Houses 39

COLORED—FOR RENT
Berthoud St.

6 rooms and bath	$38.00
3 rooms, use of bath	20.00

EUGENE S. REILLY & CO.,
430-432 Fourth Ave. Court 5500.

EDGEWOOD—Very reasonable, attractive living room type home, 7 rooms, bath, garage, finished attic, corner lot, h.w. heat, hwd. floors. $100. Churchill 3668.

BEN AVON—Six-room house, garage; h.w. heat; near school. Linden 8958-W.

OAK STATION—5 rms and bath, modern, ready Sept. 1, $35. Lafayette 3042-W.

MENTION THE SUN-TELEGRAPH WHEN ANSWERING ADVERTISEMENTS.

East End Houses 40

6657 Reynolds St.

Eight-room house, 3 baths, 1-car garage; hardwood floors throughout; Frigidaire, range, all modern complements. Reduced rental.

HERMAN KAMIN
5862 Forbes St. Hazel 5720.

RENT LIST

EAST END AND SQUIRREL HILL RESIDENCES—APARTMENTS.
REED & WILKINS,
6022 CENTER AVE. MONTROSE 4100.

EAST LIBERTY
5808 KIRKWOOD ST.

Six rooms, bath, fine condition; month's rent free; rent reduced to $50 month.
SCOTT & McCUNE,
312 Frick bldg. Atlantic 6444.

OUR COMPLETE
FALL RENT LIST
IS AVAILABLE NOW.
East Liberty. Squirrel Hill. Wilkinsburg. Oakland.
HUSS BROTHERS,
5972 Baum blvd. Montrose 8686.

BAUM BLVD.

Large home, 12 rooms, 2 baths, suitable for club, frat or rooming house.

EUGENE S. REILLY & CO.,
430-432 Fourth Ave. Court 5500.

$80—6906 Thomas blvd., choice duplex, 6 rooms, tile bath. Possession.
5639 Wilkins ave., desirable duplex of 6 rooms, tile bath, maid's room and bath.

J. A. Young & Co., Inc.,
Hiland 1429. 123 S. Highland ave.

ATLANTIC AVE. District—6-room house, bath, electric, reception hall, $53; 5-rm. house, bath, electric, $40; 4-room houses, bath, electric, $36-$34; 3 rooms, bath, electric, $30. One month free. Lando, 331 Fourth ave., Room 504. Court 4487.

SQ. HILL—WORTH ST.
Reduced rent, 6 large rooms, sun parlor, hardwood, hot water heat, garage; near schools. Hazel 2244.

FOR RENT—New modern, up-to-date 6-room house, all conveniences, at 1025 Flemington st., Sq. Hill. Inquire 1039 Mirror st., or call Ha. 2411 or Fi. 0520.

615 AIKEN AVE.—Near Ellesworth ave. 9 room brick, reception hall, good condition. Wm. King, Mont. 6340.

HOMEWOOD—4-rm. brick, bath, near car stop; $35; adults pref. Hiland 0975-M.

WIGHTMAN, near Beacon—7 rooms, 2 baths, garage; $110. Schenley 2139.

FILECIA WAY, 7535—5 rms., bath, elec., handy location; $27. Hazel 2744.

E. E., Nr. Beechwood blvd.; 5-rm. house, nice yard, $70; Gentiles. Montrose 3711.

North Side Houses 41

TWO squares from car line, close to school, churches and stores. Country surrounding, 5 rooms, bath, laundry and furnace; $45. Come to the office, we take you there.

F. C. BAUER AGENCY,
622 E. OHIO ST., N. S. FAIRFAX 9266.

SUPERIOR AVE.—5-room house, bath, electric, $40; Charles st., 6-room house, bath, electric, $30; Perrysville ave., 6-room duplex, all modern conveniences, $55. One month free. 331 Fourth ave., Room 504. Court 4487.

CHARLES ST.—8 rms., modern, $45, nr. schools; approve 2 families. Fairfax 9365.

Miscellaneous 85

HOT AIR, STEAM, OR HOT WATER HEAT
Let us give you a price on your Heating Plant. We do the job complete and YOU CAN PAY US IN SMALL MONTHLY PAYMENTS. Get catalog of Plumbing and Heating Material, 741.
Manufacturers' Distributing Co.
325-327 Penn Ave., Pittsburgh, Pa.

FOR RENT
South Hills Houses 42

Comfortable, Convenient
Jillson ave., 403, Brookline—Separate brick house, 5 rooms, bath, laundry, porches; handy to cars, schools; $45.
Charters Realty, Atlantic 7624.

BRENTWOOD
5-room house, sun parlor, bath, hardwood floors. Only $50. Call Grant 5507.

MT. LEBANON—Attractive bungalow, 5 rooms, two porches, sun parlor, garage. Newly decorated, hot water heat, coal. Ruud heater, tile bath. Must see to appreciate. Lehigh 4757.

4 ROOMS, 4 rms., 2 floor, 2 third floor, gas, electric, laundry, 175 St. Joseph st., Mt. Oliver.

OVERBROOK—Five rooms and bath; occupancy when desired. Call SC 2439.

BROOKLINE—6-room brick, new, all modern, $60 mo. Call Hemlock 1728.

McNEELY RD.—7 rooms, bath, gas, elec., $45; or will sell. Carrick 1200-R.

FOR RENT—5 rooms and bath. Call Lehigh 6955.

Furn. Apts. & Houses 45

FURNISHED apartment in Forbes Bldg., Forbes, corner Atwood; 3-room suite available now. See superintendent on the premises or call Mayflower 2846.

POINT BREEZE—New Spanish furnished home, all modern, 6 rooms, tile shower bath. Hiland 3336-R.

HOWE, 5812—Complete, one, 2-room apt., kitchen, $50-$60. Mayflower 1721.

BEECHVIEW—6 rms., bath, laundry, nicely furnished, $75. Lehigh 9176-R.

NEAR NORTH AVE.—2 or 4 rms., furnished apt., private bath. FA. 7940.

HIGHLAND DIST.—7 rooms, nicely furnished; laundry; garage. Montrose 1876.

Store Rooms 46

Immediate Possession.
422 THIRD AVE., COR. CHERRY WAY
Newly completed, large corner storeroom with basement; front and rear entrances. Reasonable rent, lease to suit tenant. Phone Court 2488 or see Owner, 701 Peoples Bank Bldg.

Business Properties 47

STOREROOM
Suitable for beauty parlor; Sharpsburg. Sterling 0440.

Mfg. Sites & Plants 48

MANUFACTURING SPACE
Convenient Down Town,
15,000 sq. ft. office and light manufacturing space; complete with metal and glass partitions. Moderate rentals. Hiland 6806.

Offices & Desk Room 50

FURNISHED office, desk space, or downtown office address; $5 monthly, telephone calls taken. 207 Investment bldg., 239 4th ave.

CLARK BLDG.—Desk space; private office; phone and steno. Atlantic 4834.

CHOICE cheerful offices, complete service moderate rental. Atlantic 4800.

Resorts, Cottages, Etc. 52

LIGONIER—Lge. conven. mountain cottage, bathing; Sept. rent $50. Walnut 1769.

Wanted, To Rent 56

WANTED—6-room house and garage for rent in Mt. Lebanon district. Write G 202, Sun-Telegraph.

FOR SALE
City & Suburban Houses 60

NEW STONE DWELLING
First floor steel and concrete construction, aluminum roof and conductors; 8 rooms, hardwood floors, hot water heat, garage. Corner lot, 74x120, paved streets. Price $18,500. Reasonable terms.
Peoples E. E. Real Est. Co.,
Montrose 4025. Penn and Highland aves.

30% NET
Row of 10, seven rooms, bath each; good lot to alley. Income $5,400. Price $37,000. Cash $10,000. Action required.
REAL ESTATE CO. of PGH.
427 FOURTH AVE. ATLANTIC 9050.

SWISSVALE Investment property, 7916 Riverview ave., buff brick house, 8 rms., all conv.; rents at $75; 3 extra lots, new section; all for $9,500; will carry mtg.; I am moving away. Franklin 1397-W.

East End Houses 61

1224 Malvern St.
Eight-room house, 2 baths, 2-car garage, lot 40x110; Murdock Farms section. Practically new; very reasonable.
HERMAN KAMIN
5862 Forbes St. Hazel 5720.

POINT BREEZE DIST.
9-room brick house at 6834 McPherson blvd. Living-room type; 2 bath rooms, hardwood floors, hot air furnace; convenient to schools and churches, as well as to Homewood railroad station and 3 street car lines. Price and terms reasonable. Montrose 3654.

19,500
Woodland Road Dist.
Brick residence of 10 rooms, three baths, brass plumbing, living room, dining room and hall wainscoted, decorated in oil.
O. R. MINNEMEYER,
918 Farmers Bank Bldg.

SIX-ROOM BRICK.
Modern house, tile bath, hardwood floors, hot air heat; lot 35x120 to alley; paved street; can be bought for $7,500; first mortgage, $5,500.
Peoples E. E. Real Est. Co.,
Montrose 4025. Penn and Highland aves.

$300 CASH
$75 PER MONTH.
N. Highland section, all brick, 6 rooms, tile bath, hardwood floors and garage. Call Montrose 4025.

Baum Grove Dist., $9,500
8-rm. solid brick, in best residential district. This is a reduced price. Hiland 5889. Montrose 4155.

FOR SALE—New modern, up-to-date 6-room house, all conveniences, at 1025 Flemington st., Sq. Hill. Inq. 1039 Mirror st., or call Ha. 2411 or Fl. 0520.

SHADY AVE.—Modern 6-rm. brick, tile bath, garage, $10,500. Hazel 5625-J.

11-ROOM modern brick house, reasonable. Hiland 2310-W.

North Side Houses 62

OFF MARSHALL AVE.
Danburry St.—5-room brick, bath, cement cellar, sta. tubs, fce. 1-car garage, $150 shrubbery, price $7,900. Call Fairfax 9266 or 2208.

1 SQ. from West Park, stone front, 12 rms., bath, excellent condition, modern, 2-car garage, reduced from $21,500 to $16,500. J. O'Neil, Opposite N. S. Postoffice.

BRIGHTON RD. bargain; best location; 7-rm. brick and shingle modern home. Linden 6757.

Beechview, Brookline 64

BEECHVIEW
DUPLEX BARGAIN
$12,500.
Little cash required; 5 rooms and bath each, hot water heat, hardwood floors, 2-car garage, separate cellars; corner lot; paved street; a good investment. Rented for $130 per month. Valued at $16,000.
REAL ESTATE CO. of PGH.
427 FOURTH AVE. ATLANTIC 9050.

BROOKLINE—$7,950.
$300 cash, $60 monthly; new 6-room brick home, bath, hardwood floors, etc.; strictly modern. These terms only last this week.
BERDELLA H. BAULT,
LEHIGH 7454.

NOT TO BE OVERLOOKED.
Brookline—5-room, frame and shingle, bath cement cellar, sta. tubs, fce, 2-car gar., price $6,900. Call Fairfax 9266 or 2208.

BEECHVIEW—Six-rm. semi bungalow, all convenience, on car line, rea. Le. 0363-M.

Miscellaneous 85

SAVE ONE HALF
PLUMBING HEATING
Roofing, Pumps, Paints, Stoves, Building & Hardware Specialties
ASK FOR FREE CATALOG
4000 Bargain Offers
Many On Easy Payments
Teaches you to do this work yourself
Dept. 881 433 LIBERTY AVE. PITTSBURGH PA.
BURKE & BROS.

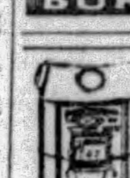

Homer Furnaces
Are Clean, Economical and Lasting
Less Price—Less Fuel
MORE HEAT
ESTIMATES FREE
CASH OR TERMS
Ingold & Ingold, Inc.
FEDERAL 2668

HEATING MATERIALS
If you have a heating boiler or radiator TO SELL—WE'LL BUY IT.
If you have a heating boiler or radiator TO BUY—WE'LL SELL IT.
HEATING SUPPLY COMPANY
Lacock & Sandusky sts., N. S.
Telephone Fairfax 1901.

BOTTLES—Buy and sell new and used. Pgh. Bottle Co., 6011 Broad st., E. E. Hiland 7057.

COMPLETE butcher equipment, McCray cases (new). Call after 6:30. Sterling 1139-R.

SAVE 50% on paints, shingles. Penn Jobbing, 1413 Penn ave. Atlantic 9068.

FOR SALE
Dormont, Mt. Lebanon 63

SOUTH HILLS HOMES
BROOKLINE.
Cost owner $10,000. My price for a few days $8,000. Brick house of 6 rooms, tile bath with shower, etc., a real bargain.
DORMONT—$8,200.
Peermont ave., one of the best residential streets in South Hills. House of 6 rooms and bath, good paved alley in rear; former price $9,800.
DORMONT—$9,000.
Brick and stucco dwelling of 6 rooms, tile bath, hardwood floors, garage, cost the owner $11,500. Owner is sick and needs money.
MT. LEBANON.
In one of the finest sections of the South Hills. Brick and frame dwelling of 6 rooms and bath, lot 50x126. Worth at least $11,000. My price for a few days $9,500.
ARTHUR WESSEL,
336 Fourth Ave., Magee Bldg.
2932 West Liberty Ave., Dormont.

Six Rooms—Bath—Garage
LEVEL LOT—60x210.
This house is situated in Mt. Lebanon close to bus, school and church. All brick, metal casement windows, roll screens, clothes dryer, linoleum in kitchen, hot water heat, instantaneous water heater, tile bath and many other fine features—$15,000, terms.
STEVENSON, WILLIAMS CO.,
666 Washington rd. Lehigh 6000.

Beautiful Bungalow
In Mt. Lebanon; corner lot, paved street; only $8,900; 5 rooms, tile bath, garage; terms $1,000 down, balance monthly like rent. Call Mr. Wenger, Lehigh 8300.

Lots For Sale 71

SALE.
Beechwood Blvd. frontage,
Highly Restricted.
219 Ft.
Will subdivide. For price, see
COMMONWEALTH REAL ESTATE CO.,
Commonwealth Bldg., Fourth Ave.

A Wonderful Bargain.
Must sacrifice my 50x120 level lot in Mt. Lebanon; cost me $1,900; will sell for $1,400; terms, $100 down, balance $20 per month; lot is on paved street. Call owner, Lehigh 8301.

Best Buy Mt. Lebanon.
Two level lots, 50x120 each, near school, transportation and stores; only $690 each. Terms, $60 down, balance $15 per month. Write owner, D 196, Sun-Telegraph.

MT. LEBANON LOT, $1,700.00
This fine lot, 50x130, one square from school; restricted plan; all improvements included in this price; terms. X 228, Sun-Telegraph.

LOT—50x116 on Perrysville ave. Walnut 3154-M.

DORMONT—Choice lot, level, paved street, $1,100. Lehigh 4201.

Sale or Exchange 73

SOUTH HILLS ACREAGE.
Four and one-half acres of the finest acreage in the South Hills. What have you to offer?
ARTHUR WESSEL,
336 Fourth Ave., Magee Bldg.
2932 West Liberty Ave., Dormont.

NORTH BOROUGHS—Sale or trade; 10 rooms, modern brick duplex. lot 50x150, double block cement garage; will trade for smaller frame or brick house. N. E. Murphy, 407 Grant ave. Millvale 1684.

WILL sell or trade my hauling business for another small business or a house. Call Hiland 8472-W.

Household Goods 86

NEW FURNITURE FOR YOUR OLD.
OLBUM FURNITURE CO.,
113 FEDERAL ST., N. S. FAIRFAX 2459.

GAIN-A-DAY WASHER—Renewed and guaranteed. A real bargain at $48.00. 940 PENN AVE.

PREMIER SWEEPER; REASONABLE. CALL BRANDYWINE 2903.

Business Properties 70

FORBES NEAR BRADY ST.
Business building could bring $180 per month.
Only $14,500. Terms.
J. H. ARONSON CO.,
450 4th ave. (street floor). Co. 2582

Wanted, Real Estate 80

BUY country estate, homey, wooded section, reasonable. Write R-187, Sun-Telegraph.

Loans Up To $300 82

LOANS
You Can Borrow from Us On Your Note at Lawful Interest
NO FEES ..... NO DEDUCTIONS ..... NO BONUS
Persons owning furniture, real estate or having salaried positions accommodated 24-hour service. Repayment arranged to suit borrower's requirements. A quick, dignified and confidential way to obtain immediate financial assistance. Our methods cheerfully explained. If you cannot call in person write or telephone and our representative will see you.
"OUR BUSINESS MAKES FRIENDS"
Interstate Collateral Loan Co.
200 ARROTT BLDG., Cor. Fourth & Wood St., TELEPHONE COURT 3256

2½% LOANS
You save One Per Cent a Month by borrowing from HOUSEHOLD.
HERE IS THE COST:
ON LOANS PAYABLE IN 20 EQUAL MONTHLY PAYMENTS.
$100—average monthly cost, $1.32
$200—average monthly cost, $2.63
$300—average monthly cost, $3.94
Other amounts at same rate.
NO ENDORSERS.
Household Finance Corporation
ROOM 505, ARROTT BLDG., FOURTH AND WOOD ST. COURT 2890.

Do You Need Money?
GET IT FROM US
At 2½% Per Month
ASK ABOUT OUR BONUS PLAN. IT MAKES OUR RATE THE LOWEST IN PITTSBURGH.
Family loans. Absolute privacy. Prompt and courteous service. Up to $300. No extra charges.
OWNED AND OPERATED BY PITTSBURGH PEOPLE.
ECONOMY FINANCE CORPORATION
208 CLARK BLDG., 2nd FLOOR 7th & LIBERTY. ATLANTIC 0546-7

MONEY FOR VACATIONS
We have aided many persons by loaning them money. If you feel a change would do you good, but lack the necessary cash, see us. We can make you a personal loan repayable in small, easy payments that are never a hardship to meet.
Empire Finance Co.,
602 Park Bldg.
Corner 5th & Smithfield st. AT. 8578.

BORROW FROM US
Transactions Private
Loans on Furniture up to $300.
Peoples Loan Co.
814 Empire Building,
LIBERTY AVE. & STANWIX ST.
Tele. Atlantic 3574.

Mortgage Loans 81

Second Mortgages—$300 to $25,000
Monthly payments on $300 is $13; on $500, monthly payment is $14; on $1000, monthly payment is $29; payment includes the principal, interest, etc.; pay taxes, repairs or debts with loan, repayable on easy budget plan 1 to 5 year term.
BANKERS MORTGAGE CORP.
230 Fifth Ave. Suite 700 ATlantic 6160

Estate Funds to Loan
GOOD FIRST MORTGAGES
Bring Deed. Quick Action.
Eugene S. Reilly & Co.,
430-432 Fourth Ave. Court 5500.

Second Mortgages $300 to $10,000
Private party; monthly payment on $1,000 is $25; no advance charge; liberal appraisal; immediate settlement; low expense.
S.D.CANTELOU-Phone Atlantic 4195
905 Law & Finance Bldg., 429 Fourth Av.

MORTGAGES WANTED
ON DWELLINGS, DUPLEXES, APARTMENTS.
C.C.McKALLIP & CO.
MORTGAGE AGENTS
EQUITABLE LIFE ASSURANCE SOCIETY
336 FOURTH AVENUE—COURT 3640

PAY OFF FIRST
AND SECOND MORTGAGES.
Consolidate existing mortgages; 75% loaned on desirable properties anywhere; no advance fees. Box 466, Pittsburgh.

CARRICK, Brentwood and all South Hills districts acceptable for our mortgage funds; money ready. Write Building and Loan Secretary. Box 53, Mt. Oliver.

NO expense if loan not granted; bring deed. J. H. Aronson Co., 450 4th ave. CO. 2582.

Radio & Equipment 88

SEE Grotth first and save dollars. All models electric radios sold, repaired. Sets and parts sold for less.
GROTTH RADIO STORE,
11 Federal st., N. S. Fairfax 5042.

BOSCH CRUISER, good condition, R. C. A. speaker, $60. Federal 2248-J.

MENTION THE SUN-TELEGRAPH WHEN ANSWERING ADVERTISEMENTS.

Loans on Jewelry 83

Just 15c for a $5 Loan
Yes, 15c complete cost at repayment. Or borrow any other amount here at
6% Yearly Interest
on DIAMONDS, JEWELRY, WATCHES, LISTED STOCKS, LISTED BONDS, FURS, SILVER
½% per month to 2½% storage.
Yearly loans with renewals or monthly repayments. Furs—special rates. Modern Bank-like methods. Courteous service.
JOS. DeROY & SONS
Diamond Loan Association
(10 Loan Companies Combined)
811 Smithfield St. Private Entrance or Opposite Postoffice Use Elevators
Original Location ¾ Century

LOANS AS LOW AS 1%
ON DIAMONDS
WATCHES, JEWELRY, STOCKS AND BONDS.
We also loan at low rates on SILVERWARE, CAMERAS, GUNS, FURS, TRANSIT, MUSICAL INSTRUMENTS.
Old Gold, Silver and Platinum Bought.
GALLINGER'S Licensed Brokers, 929 Liberty Ave.
ATLANTIC 5207. ESTABLISHED 1854.

YOU CAN GET MONEY AT A NEW LOW RATE
DIAMONDS, WATCHES, JEWELRY, LISTED STOCKS AND BONDS
Absolute Privacy. No Store Connected. Monthly Payments. Unlimited Renewals.
ECONOMY FINANCE CORPORATION,
208 CLARK BLDG., 2ND FLOOR, 7TH & LIBERTY—ATLANTIC 0546-7.

LOW RATE LOANS
On Diamonds and Stocks
OLD RELIABLE COMPANY.
Real Loan Office. No Pawn Shop.
Interstate Collateral Loan Co.,
200 ARROTT BLDG.
Cor. Fourth Ave. and Wood St.

Loans on Automobiles 84

Need Money ON YOUR AUTOMOBILE?
ANY AMOUNT UP TO $1,000. UP TO 12 MONTHS TO REPAY.
Use your title to obtain funds for any purpose.
YOU CONTINUE TO USE THE CAR.
Small unpaid balances paid off or refinanced.
INTEREST 6%.
Low cost—prompt service.
Call or write.
Pgh. Finance Corp.
504 American Bank Bldg. AT. 6025.
Grant St. at Sixth Ave.

NEED MONEY? Get loan on your automobile. We can refinance any small unpaid balance. You continue to use car. Auto L. T. Guarantee Co., Atlantic 2780. 302 Keenan bldg., 643 Liberty av., Pgh., Pa.

WE SAVE YOU ON YOUR
Automobile Loan
LAWFUL RATE OF INTEREST
12 MONTHS TO PAY BACK
Ohio Finance Co.,
1204 FIRST NAT. BANK BLDG.
SEE US—24-HOUR SERVICE.
ATLANTIC 9584.

Musical Instruments 87

PIANO SALE
At Hoffman's, 537 Wood St.
Now is a splendid time to secure a good Piano at a sacrifice price. Many good sample, concert used and reconditioned Pianos in this sale at big reductions from market value. Note the unusual values:

$600 Hardman Piano, good appear..	$ 50
$450 Stodart, mahogany, sweet tone..	60
$550 Chickering, mahogany, excellent	125
$850 Mason & Hamlin, sounds like new	250
$750 Angelus Player Piano..........	195
$585 Meldorf Player Piano	245
$750 Baby Grand, sample, like new..	375

Forty other good used Piano bargains. Don't miss this sale if in need of a Piano. Most accommodating terms arranged.
Hoffmann's Music House,
537 Wood Street.

PIANO—A. B. Chase; good condition. Call Brandywine 2903.

PIANO—Upright; will sacrifice for $50. Phone Churchill 5317-R.

Office & Store Equipm't 89

OFFICE FURNITURE OF ALL DESCRIPTIONS AT BARGAIN.
GOLDEN'S, 1520 5th Ave.

DESK bargains (new and used), walnut, mahogany or oak. Also safes, files, bookcases, etc. FA. 1500, 300 Republic bldg.

POOL ROOM and barber fixtures; sacrifice. Churchill 5736-R.

Wearing Apparel 90

SAMPLES I GUARANTEE YOUR MONEY BACK IF YOU CAN DUPLICATE MY LOW PRICES.
DRESSES VALUES UP TO $39.............. $10
CLOTH COATS UP TO $75 VALUES... $25
FUR COATS BARGAINS AS LOW AS....... $50
CALL AT MY HOME.
Mrs. Lauter, 3337 Forbes St.
Opp. Magee Hospital. Mayflower 6310.

BUSINESS WANTED

Storage — Storage

STORAGE AND MOVING
ALL SEPARATE FIREPROOF ROOMS. 63 years in the Moving and Storage business in Pittsburgh.
Authorized business representatives for the Allied Lines, the greatest long distance movers. Connections in all large cities.
Konate Guaranteed Mothproofing
SHANAHAN TRANSFER & STORAGE CO.
MAYFLOWER 7800
3640 FIFTH AVENUE, and PENN AND BRADDOCK AVES.

Used Material

Lumber, Brick, Plumbing
And almost everything in used building material at sacrifice prices. "Good bric cheap."
Omslaer Wrecking Co., Inc.
1300 River ave. Cedar 1340.

Fountain Pens Repaired

PENS DOCTORED while you wait. 509 Market st. 542 Liberty ave.

Sewing Machines

ALL makes sold & repaired. Lowest prices. H. CARTER CO., 131 Fifth ave.

Furriers

J. C. CONNOLLY,
Remodeling—Repairing,
Cleaning—Storage.
3rd fl 207 Fifth ave. AT 9404.

Rug Cleaners

RUGS cleaned like new; prices reasonable. Work guaranteed. Homestead 2987.

Typewriters

Discount to Students
ON ALL MAKES. LOWEST PRICES IN CITY.
AMERICAN TYPEWRITER CO.,
41. Fourth Ave., Pgh., Pa. Court 1019.

Furnaces

GOOD USED FURNACES, cheap. Liberal terms. Apply Sunbeam Heating Company, 2637 5th Ave. Mayflower 2049.

HOMER Furnace—Sold on easy terms if desired. All makes repaired. Ingold & Ingold, 275 Corliss st. Federal 2668.

Cleaners

WINDOW SHADES
Cleaned like new. Acme proc. MO. 9194.

Paperhanging

PAPERHANGING — Gilt-edge references; reasonable prices. Fairfax 9116.

PAPERHANGING — Expert with paper. $6.45 a room and up. Hiland 8177-R.

Automobiles For Sale 94

PITTSBURGH MOTOR CORPORATION
1½ Day Sale

USED CAR SALE
Lasts Only One and One-Half Days in Our Building at
7301 PENN AVE., AT LEXINGTON
Sale Starts 1 p. m., Saturday, August 31st, and ends 10:30 p. m., Sunday night, September 1st.
Cars may be inspected Saturday morning—None sold before 1 p. m.
DON'T FAIL TO ATTEND THIS SALE — 50 CARS TO CHOOSE FROM—THE PRICES ARE RIGHT.

FREE FREE FREE
NEW $125.00 ALL-ELECTRIC RADIOS
At our Used Car Sale we will give absolutely free with purchase of any automobile regardless of cost, an order to a Pittsburgh radio dealer for any standard make new model all-electric radio in their stock selling for $125.00.
We are doing this on account of building alterations forcing us to move 50 used cars during sale. There has been no increase in price of the automobiles and we are taking the loss now rather than placing them in storage.

	Price	Down
Chrysler 6 Coupe, 1927.....	$595	$238
Pontiac 1928 Coupe.........	495	198
Nash 1927 Standard Sedan..	495	198
1927 Chevrolet Coach........	295	118
Willys-Knight 70 Coach	395	158
Oakland 1926 Sedan	325	130
Chrysler 58 Coupe, 4-w. bks.	295	125
Moon Brougham, like new ..	375	150
Chrysler Finer 70 Sedan.....	695	278
Hup 8 Sedan, 1928 model....	795	318
Star 1927 Cabriolet, 6-cyl. ..	295	118
Buick Coach, like new	450	180
Dodge Sedan, like new	275	110
Chandler 1927 Met. Sedan ..	475	190
Oakland 1926 Landau Cpe ..	295	118
1929 Oldsmobile Cp., like new	695	278

	Price	Down
1929 Nash Sedan, like new..	$695	$278
1927 Dodge Business Coupe...	250	100
Studebaker 2-door Sedan.....	350	140
Chrysler Finer 70 Coupe....	675	270
1928 Chevrolet Coupe........	395	158
1929 Chrysler 75 Coupe......	1195	398
1928 Chrysler 72 Crown Sedan	995	333
1921 Hup Sed., 2,000 miles..	1050	350
1928 Dodge Faster 4 Sedan..	450	150
Willys-Knight 66 Cp., 4-pass.	595	238
Nash 28 Cp., 4-p., cost $2,000	795	318
Reo Business Cp., like new..	375	150
Paige 7-pass. Sedan, 6-66....	375	150
Chrysler 58 Sedan, 4-w. brk	295	118
Chrysler 70 Coach, 6-cyl.....	350	140
1929 Chrysler 75 Sedan.....	1095	365

1929 Chrysler 75 Roadster, Coupe, Sedan. Driven less than 200 miles. Make offer. Graham-Paige, driven 800 miles. Make offer.
J. H. Falkenhagen, 1845 Forbes St. Ten blocks from Courthouse.
Or Morrowfield Auto Co, 2621 Murray Ave. Squirrel Hill.
WILL TRADE—ALWAYS OPEN.

BUICK 1926 coach; condition A-1, $130 down, bal. to suit. 4612 Forbes st.

BUICK 1928 Brougham, maroon finish, new tires, low mileage; car in best of condition; $975. Penn Buick Co., 5944-46 Baum blvd. Hiland 2880.

CHEVROLET Coach, 1927, completely overhauled from end to end; will give real service, and car can be bought right—$250.
B. F. STOUT, MO. 1704.
CORNER LOT CENTER & BEATTY.

CHEVROLET Red Sport Cab., 1928; rumble seat, collapsible top, new tires, bumpers front and rear—$450.
B. F. STOUT, MO. 1704.
CORNER LOT CENTER & BEATTY.

CHEVROLET Coupe, 1928, appearance and performance like new; low mileage, original tires and finish—$400.
B. F. STOUT, MO. 1704.
CORNER LOT CENTER & BEATTY.

7—1928 Chevrolet Coaches,
Ranging in price from $425 to $450; real bargains. 1215 Braddock ave. Brandywine 0400.

CHEVROLET Roadster, 1927, repainted, new tires, motor overhauled; just the car for every-day use—$175.
B. F. STOUT, MO. 1704.
CORNER LOT CENTER & BEATTY.

CHEVROLET Coach, 1928. Cannot be told from a new car. Does not need a thing. Priced right, $395.
B. F. STOUT, 5860 Baum blvd. MO. 1704.

CHEV. roadster, 1927. A good buy, $70 down, bal. to suit. 4612 Forbes st.

CHEV., 1926 coach. Real good, $60 down, bal. to suit. 4612 Forbes st.

CHEVROLET Coach, 1928, Model—Almost new; will sacrifice. Call Mrs. Kaup at Montrose 3550, 9 a. m. to 7 p. m.

CHEVROLET, 1927 Sedan, fully equipped, $300. R. J. Bauman, 725 Ross ave., Wilkinsburg. Churchill 7003.

CHEVROLETS AT MURDOCH'S,
3440 Forbes st. MA. 1291.

CHEV. 1927 coupe. Real good, $110 down, bal. to suit. 4612 Forbes st.

CHEV. 1927 Roadster; top shape; $185. Call Guerin, Penhurst 0563.

CHRYSLER 1927 Roadster, model 60; rumble seat, good tires, fine appearance and has "ZIP." Today's price, $500. Terms. Penn Buick Co., 5944-46 Baum blvd. Hiland 2880. Open evenings.

CHRYSLER 1928 Coupe, model 62, fine condition, good tires, rumble seat to accommodate 2 extra passengers. Price $750. Terms. Penn Buick Co., 5944-46 Baum blvd. Hiland 2880.

LATE model Chrysler 60, 2-door Sedan, 4 new General Cord tires, motor perfect, $550; terms. Highwood Sales & Service, 2901 Brighton road, N. S. Linden 0865.

CHRYSLER 75 Sedan—1929 model, like brand new, low mileage. Only $1,150; terms. Highwood Sales & Service, 2901 Brighton road, N. S. Linden 0865.

DODGE 1927 roadster. A good buy, $90 down, bal. to suit. 4612 Forbes st.

DODGE 1927 coupe. Cond. A-1. $120 down, bal. to suit. 4612 Forbes st.

DODGE 1927 sedan; a bargain, $120 down, bal. to suit. 4612 Forbes st.

DODGE, 1926 coupe. Real good, $70 down, bal to suit. 4612 Forbes st.

DURANT 1928 coach, like new, $125 down 12 mo. bal. 4612 Forbes st.

DODGE '27 Sports Roadster, rumble seat, good tires; $250. Montrose 1036.

ESSEX 1929 Challenger coupe with rumble seat, low mileage, and as good as the day it left the factory; guarantee; $700. Penn Buick Co., 5944-46 Baum blv. Hiland 2880.

1929 ESSEX Coach, perfect all-around, driven 3,000 miles, new car guarantee, 5 wire wheels, cost $908.64. Will sell for $675. Am out of work. Carrick 3489-J.

ESSEX Coupe, 1929—With rumble seat; driven 3,000 miles; quick sale, $600. Linden 0394.

FORDS
50 to select from; all models for all purposes; trucks and pleasure cars.
5906 PENN AVE. MONTROSE 9401.

1927 FORD tour., 4 new tires, body, motor, O.K.; real buy, $60. Fisk 3365-J.

LATE model Ford 4-door Sedan, excellent condition; driven 6,400 miles; price $550; terms. See Mr. White, C. E. Moodey Motor, 519 Water st. Court 0456.

FORD 4-door Sedan, 1929 Model—Like brand new; low mileage. 1009 Main st., Sharpsburg. Sterling 1990.

FORD 2-door Sedan, 1929 Model—This car is in very good condition. Going at $450. Terms. See Mr. White, C. E. Moodey Motor, 519 Water st. Court 0456.

FORD coupe, 1927. New tires and paint. $70 down, bal. to suit. 4612 Forbes st.

FORD model A coach, like new, $160 down 12 mo. bal., trade. 4612 Forbes st.

FORD model A spt. rd., like new $150 down, 12 mo. bal. 4612 Forbes st.

FORD model A coupe, like new, $166 down 12 mo. bal. Trade. 4612 Forbes st.

GRAHAM-PAIGE, 1928 Sedan. Very good condition, $625. R. J. Bauman, 725 Ross ave., Wilkinsburg. Churchill 7003.

GRAHAM-PAIGE, 1929, 5-pass., 4-door sedan; looks like new; good tires, 4-speed transmission; real bargain; $317 down, balance 12 months. Penn Buick, Inc., 5944-46 Baum blvd. Hiland 2880.

HUPMOBILE—1929, 6-cyl. Coupe. This nobby 4-pass. model has been driven very little. Appearance and motor as good as new. Can quote reasonable price. Edward Wirth, 522 Penn ave., Wilkinsburg. Franklin 3174.

HUDSON Sedan, 1929—Two months old; low mileage; like new; sacrifice; $1,050. Linden 0394.

HUPMOBILE—1929 6 Sedan; you will appreciate the smoothness and lively quality of its performance; easy riding, roomy, beautiful; big reduction in price. Edward Wirth, 522 Penn ave., Wilkinsburg. Franklin 3174.

JEWETT Sedan, 1924; a powerful 4-Door Sedan, in good running condition—$200.
B. F. STOUT, MO. 1704.
CORNER LOT CENTER & BEATTY.

NASH 1928 Coupe, 3-passenger, finished like new, mechanically perfect. Ideal family car. Very reasonable for cash. Penn Buick Co., Inc., 5944-46 Baum blvd. Hiland 2880.

NASH 1928, 2-door Sedan, almost new, 9,000 miles. Lafayette 4234-M.

NASH 1926 Adv. 6 touring, A-1. $100 down, bal. to suit. 4612 Forbes street.

PACKARD 1927 Sedan, 5-pass.; we have rebuilt this motor; finish, tires, upholstery of this car are very good; $1,200; buy this on easy terms. Penn Buick Co., Inc., 5944-46 Baum blvd. Hiland 2880. Open evenings.

PACKARD club sedan. Late model. Lee cord tires; paint perfect; beautiful car throughout. $650, terms or trade. 4612 Forbes st.

PACKARD 7-passenger 6-cylinder sedan, 1925 model; just repainted; equipped with all new tires; this car is a peach and is in perfect mechanical condition. Priced to sell at $550, terms. Horst & Mooney, 3323 California ave., N. S. Linden 1236.

PAIGE 1926 model, 670 Paige, 7-passenger Sedan, 4-wheel brakes, motor, paint and tires are in A-1 condition. Bargain at $400; terms. Highwood Sales & Service, 2901 Brighton Road, N. S. Linden 0865.

STAR Six Coupe, 1927; mohair upholstery and finish like new; motor perfect; tires good. A bargain, $260.
B. F. STOUT, MO. 1704.
CORNER LOT CENTER & BEATTY.

STUDEBAKER Big Six Coupe, 1926; car in fine condition in every way; very quiet motor; good finish and upholstery. Priced for this sale, only $325.
B. F. STOUT, MO. 1704.
CORNER LOT CENTER & BEATTY.

STAR coach, 1927, good paint, rubber, condition A-1, $175. Lafayette 4154-J.

WILLYS-KNIGHT Sedan, 1925, in fine condition; bargain. 1021 Maple ave., Wilkinsburg. Churchill 8299-R.

SEE US FIRST
25 to 50% Cut on All Used Cars.
100 cars must be sold. '26s and '28s. Coupes, sedans, roadsters. All cars guaranteed bargains. 3131 Forbes st. Mayflower 2430. Lot at 3104 to 3131 Forbes st.

GOOD USED CARS for $50 to $200, open and closed models of standard make automobiles. Penn Buick Co., 5944-46 Baum blvd. Hiland 2880.

AUTO LICENSE.
24-hour service. Learner's permits and operators. Rice & Irwin, 128 N. Highland ave.

OAKLAND SEDAN
1927 model; good looking; excellent condition; 4 new tires; terms to right party. 3440 Forbes st. Mayflower 1291.

OAKLAND SEDAN
1927 model, good looking, excellent condition, 4 new tires; terms to right party. 3440 Forbes st. Mayflower 1291.

ESSEX SEDAN
1928 early model 5; General balloons; very good mechanical condition; a fine looking family car; a real value today. Murdoch Chevrolet Co., 3440 Forbes st. Mayflower 1291.

TAKE IT TO BENNETT'S
AUTO WRECKERS

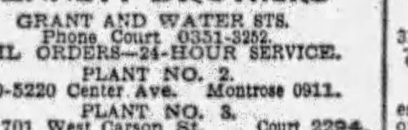

Your old cars and trucks, highest prices paid regardless of year, model or make
SEE US FIRST
For lowest prices on parts for any make of car or truck; complete selection.
A FULL LINE OF PARTS FOR ALL MAKES OF CARS AND TRUCKS.
BENNETT BROTHERS
GRANT AND WATER STS.
Phone Court 0351-3252.
MAIL ORDERS—24-HOUR SERVICE.
PLANT NO. 2.
5100-5220 Center Ave. Montrose 0911.
PLANT NO. 3.
1617-1701 West Carson St. Court 2294.

AUTO BODIES
Repaired—Repainted,
ON EASY PAYMENT PLAN.
The cash necessary to repair and repaint an automobile body is often beyond the reach of the average car owner. Here is your opportunity to pay for that work in 12 monthly payments. Have your car completely and efficiently made like new on this easy payment plan.
Estimates given without obligation.
STAR AUTO SERVICE.
425 South Fairmount. Montrose 3681.

Trucks & Tractors 95

STERLING—2½-ton combination dump and lumber body; good mechanical condition; good tires; a real buy. Call Mayflower 2576, evenings Lehigh 5838.

FORDS
Half and one-ton trucks for all purposes; 50 to select from; $50 and up.
4612 FORBES ST. SCHENLEY 0504.

STERLING—3-ton 6-cylinder dump, 8 months old; like new; Overman cushion tires; will sacrifice to quick buyer. Call Mayflower 2576, evenings Hiland 5143-J.

USED TRUCKS
½-Ton to 2-Ton.
FRANK D. SAUPP, Inc.,
5920 Penn Ave. Pittsburgh, Pa.

STERLING 2½-ton 6-cylinder dump, 1928 model, dual pneumatic tires, dual transmission starter. Real bargain for quick buyer. Call Mayflower 2576; evenings, Hiland 5143-J.

DUMP TRUCK.
DODGE GRAHAM 1½-TON DUMP TRUCK; A-1 CONDITION; STEEL BODY; HYDRAULIC HOIST. PRICE $550. Inquire 3437 Forbes st. Schenley 1300.

TRUCKS.
25 to select from, Fords, Chev. and Dodge, $50 up. All sizes. For all purposes. Terms and trade. 4612 Forbes st.

Garages For Sale 99

Metal, Wood, Concrete

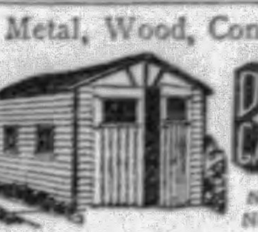

No Cash Necessary
The Diamond Hdw. Mfg. Co.
224 FOURTH AVE.
Phone Court 4798. Eve., Church 1469-R

IDEAL BUILT
METAL, WOOD OR CONCRETE AS LOW AS $150
Good Investment. New Payment Plan
Noble & Henderson, McKees Rocks, Pa.
FED. 1030. SUN. & EVES., FED. 0890.

Metal Garages, Direct to you. Sterling 2273.
BEYER MFG. CO.,
Sycamore St., Etna, Pa.

WILL build concrete block garages, single, $395; double, $650; cement flr. H. Kalson, Grant Bld. Grant 0550. Eve-Sun. HA 4641.

MENTION THE SUN-TELEGRAPH WHEN ANSWERING ADVERTISEMENTS.

Wanted, Automobiles 97

WILL BUY your automobile and pay cash. Morrowfield Auto Co., 2621 Murray ave.

MENTION THE SUN-TELEGRAPH WHEN ANSWERING ADVERTISEMENTS.

Motorcycles & Bicycles 98

SIDE CAR for Indian motorcycle for sale, $5. Lafayette 6834-R.

MENTION THE SUN-TELEGRAPH WHEN ANSWERING ADVERTISEMENTS.

Dogs, Cats, Etc. 100

WESTMORELAND Co. Kennel Club dog show, bigger and better, Sept. 14, 1929. Premium list and entry blanks may be secured at Friedman Bros., 810 Penna. ave., or R. C. Faust, Sect., Bank and Trust Bldg., Greensburg, Pa.

GREYHOUNDS—Several choice young dogs, untried, ready to race. Sired by Galway Grey, Meadows, Littleton Renown, Blue Bill; two sisters of Traffic Officer. Write A-224, Sun-Telegraph.

BOSTON Terriers, 3 mos. old; eligible to register; reas. Carnegie 1785-J. Hopkins.

FOX TERRIER—Wire haired; white; full grown; child's pet. Penhurst 7196-M.

BEAUTIFUL Russian wolf hound, 9 wks. old; champion bred. Mars 85, R-22.

WOLFHOUND, female, cheap or trade for Pekingese. Mayflower 1171.

MENTION THE SUN-TELEGRAPH WHEN ANSWERING ADVERTISEMENTS.

Legal Notices 107

PITTSBURGH TERMINAL WAREHOUSE AND TRANSFER COMPANY.
Notice of Special Meeting of Stockholders.
The board of directors of this company at a special meeting of said board duly held on July 16, 1929, has called a special meeting of its stockholders to be held at the principal office of the company corner of Carson street and Terminal way, South Side, Pittsburgh, Pa., on the 24th day of September, 1929, at 10:00 o'clock a. m., Eastern Standard time, to take action on the approval or disapproval of the proposed increase of the indebtedness of this company from $2,000,000 to $2,200,000, or such an amount not exceeding $2,200,000 as shall be approved by the directors of the company, and to take action on all other matters that may properly be brought before such meeting, including all matters in any way related to the foregoing or necessary or proper for conveniently carrying out any of the acts hereinbefore referred to.
J. E. SALISBURY, Secretary.

J. WEINMAN CRATTY, Attorney-at-Law, Grant Bldg., Pittsburgh, Pa.
Notice is hereby given that an application will be made to the Governor of Pennsylvania on the 5th day of September, 1929, by Maurice M. Cavitt, Mark J. Roesser and J. Weinman Cratty under the Act of Assembly entitled "An Act to provide for the incorporation and regulation of certain corporations," approved April 29, 1874, and the supplements thereto, for the charter of an intended corporation to be called Pennsylvania Pipe Thread Protector Company, the character and object of which is manufacturing, buying, selling and dealing in pipe, pipe fittings, pipe thread protectors and appliances for pipes, and for these purposes to have, possess and enjoy all the rights, benefits and privileges of said Act of Assembly, and supplements thereto.
J. WEINMAN CRATTY, Solicitor.

L. PATRICK M'GRATH, Attorney-at-Law, 609 Plaza Bldg., Pittsburgh, Pa.
In the Court of Common Pleas of Allegheny County, Pennsylvania, ss: No. 2298, April Term, 1929. Charles Burkhart vs. Marie Burkhart, in divorce a vinculo matrimonii: To Marie Burkhart, respondent: The subpena and alias subpena in the above case having been returned non est inventus, you are hereby notified and required to appear in said court on the first Monday of October, A. D., 1929, to answer the petition and libel filed in said case.
ROBERT H. BRAUN, Sheriff.

B. H. TEPLITZ, Attorney-at-Law, 311 Ross St.
Notice that letters of administration on the estate of Charles Malinowsky, sometimes known as Charles Malinoski, deceased, late of Russellton, Allegheny County, have been granted to the undersigned, to whom all persons indebted to said estate are to make payment, those having claims will make them known to
ANTHONY MALINOWSKY, Administrator.
Bairdford, Pa.

J. M. GRAHAM, Attorney-at-Law, 1712 Oliver Bldg.
Notice that letters of administration, C. T. A., on the estate of Mary V. Brady, deceased, late of Pittsburgh, Allegheny County, have been granted to the undersigned, to whom all persons indebted to said estate are to make payment, those having claims will make them known to
LUELLA C. HOWARD, Administratrix, C. T. A.
Care 1712 Oliver Bldg., Pittsburgh, Pa.

JOHN B. NICKLAS, JR., Attorney-at-Law, Park Bldg.
Notice that letters of administration on the estate of Edward W. Brown, deceased, late of Pittsburgh, Allegheny County, have been granted to the undersigned, to whom all persons indebted to said estate are to make payment, those having claims will make them known to
COMMONWEALTH TRUST CO. OF PITTSBURGH, Administrator.
312 4th ave., Pittsburgh, Pa.

CHARLES A. POTH, Attorney-at-Law, 1313 Berger Bldg.
Notice that letters testamentary on the estate of George L. Pack, deceased, late of Mt. Oliver, Allegheny County, have been granted to the undersigned, all persons indebted to said estate are to make payment, those having claims will make them known to
MISS ELIZABETH PACK, Executrix.
131 Ormsby Ave., Mt. Oliver, Pa.

HARRY RAVICK, Attorney-at-Law, 1412 Berger Bldg., Pittsburgh, Pa.
In the Court of Common Pleas of Allegheny County, Pennsylvania, ss: No 3198, April Term, 1929. Albert Joseph Engel vs. Aimie L. Engel, in divorce a vinculo matrimonii: To Aimie L. Engel, respondent: The subpena and alias subpena in the above case having been returned non est inventus, you are hereby notified and required to appear in said court on the first Monday of October, A. D., 1929, to answer the petition and libel filed in said case.
ROBERT H. BRAUN, Sheriff.

COLEMAN HARRISON, Attorney-at-Law, Plaza Bldg., Pittsburgh, Pa.
In the Court of Common Pleas of Allegheny County, Pennsylvania, ss: No. 2161 July Term, 1929. Howard W. Randall vs. Clara R. Randall, in divorce a vinculo matrimonii. To Clara R. Randall, Respondent: The subpena and alias subpena in the above case having been returned non est inventus, you are hereby notified and required to appear in said court on the first Monday of October, A. D. 1929, to answer the petition and libel filed in said case.
ROBERT H. BRAUN, Sheriff.

CHAS. W. DAHLINGER, Attorney-at-Law, 518 Fourth Ave.
Notice that letters testamentary on the estate of Louis Volz, Jr., deceased, late of Borough of Mt. Oliver, Allegheny County, have been granted to the undersigned, to whom all persons indebted to said estate are to make payment, those having claims will make them known to
STELLA M. VOLZ, Executrix.
212 Stamm Ave., Mt. Oliver Station, Pittsburgh, Pa.

MILLER & NESBITT, Attorneys-at-Law, 1902 Oliver Bldg.
Notice that letters testamentary on the estate of Mary Wilkins, deceased, late of Borough of Bellevue, Allegheny County, have been granted to the undersigned, to whom all persons indebted to said estate are to make payment, those having claims will make them known to
ELEANOR H. HOENE, Executrix.
36 Florence Ave., Bellevue, Pa.

FRANCIS A. WOLF, Attorney-at-Law, 410 Union Trust Bldg.
Notice that letters testamentary on the estate of Margaretta Vierling, deceased, late of Pittsburgh, Allegheny County, have been granted to the undersigned, to whom all persons indebted to said estate are to make payment, those having claims will make them known to
HELEN VIERLING STEIN, Executrix.
6058 Stanton Ave., Pittsburgh, Pa.

DALZELL, DALZELL & McFALL, Attorneys-at-Law, 450 Fourth Ave.
Notice that letters Testamentary on the estate of Lucy O'Hara Schoyer, deceased, late of Pittsburgh, Allegheny County, have been granted to the undersigned, to whom all persons indebted to said estate are to make payment, those having claims will make them known to
WILLIAM F. ALLEN, Executor.
15 Broad St., New York City, N. Y.

Legal Notices 107

Notice to Taxpayers
Office of Treasurer of Allegheny County, Room 108, Court House, Pittsburgh, Pennsylvania.
In pursuance of the 21st section of an "Act relating to Allegheny County," approved the 1st day of May, 1861, and of the amendments to said section, approved the 30th day of March, A. D., 1866, I hereby give notice that the tax duplicates for the several wards of the cities of Pittsburgh, McKeesport, Duquesne and Clairton, boroughs and townships, will be open, and I will be prepared to receive the county, road, poor, bond interest, etc., park and personal property taxes for the year 1929 on May 1st. Said taxes may be paid during the months of May, June and July only at 5% discount, during August at face, and on and after September 1st the tax plus an added 10% penalty must be paid to the County Delinquent Tax Collector.
Statements will be furnished promptly upon written request. If furnished name, location by ward in the cities of Pittsburgh, McKeesport, Duquesne or Clairton or boroughs or townships. If statement of Personal Property or Occupation Tax is desired, give street address also.
Use of the mail is advised for requesting statements and making payment of taxes. Payments may be made in cash at Treasurer's Office or through mail by Certified Check or Money Order, (payable to John Francies, County Treasurer), and mailed to Room 108, Court House, Pittsburgh, Pa., accompanied by stamped and addressed envelope for return of tax statement or receipt.
SPECIAL NOTICE.
Positively NO discount will be allowed on taxes not actually received at the Treasurer's Office before the close of business on July 31st, 1929, nor will Taxes at face be received by the County Treasurer after the close of business on August 31st, 1929.
Delay in delivery, by mail or messenger, will not be considered an excuse for non-payment before expiration of discount of face period for payment.
JOHN FRANCIES, County Treasurer.
April 20, 1929.

ARNOLD M. REPLOGLE, Attorney-at-Law, 450 4th Ave., Pittsburgh, Pa.
In the Court of Common Pleas of Allegheny County, Pennsylvania, ss: No. 1460 January Term, 1929. Lawrence E. Jamison vs. Adayln E. Jamison. In divorce a vinculo matrimonii: To Adalyn E. Jamison, respondent: The subpena and alias subpena in the above case having been returned non est inventus, you are hereby notified and required to appear in said Court on the first Monday of October, A. D. 1929, to answer the petition and libel filed in said case.
ROBERT H. BRAUN, Sheriff.

BROIDO & ROSENBAUM, 1103 Jones Law Bldg., Pittsburgh, Pa.
In the Court of Common Pleas of Allegheny County, Pennsylvania, ss: No. 953 April Term, 1929. Virginia Teske vs. Norman Teske, in divorce a vinculo matrimonii. To Norman Teske, respondent: Take notice that the above case is at issue and will be tried by said Court at the City-County Building, Pittsburgh, Pa., when called in its turn, or as soon thereafter as suits the convenience of the Court.
BROIDO & ROSENBAUM, Attorneys for Libellant.

JOHN H. LAUER, Attorney-at-Law, 601-605 State Theater Bldg.
Notice that letters of administration, c. t. a., on the estate of Charles F. Bauer, deceased, late of Pittsburgh, Allegheny County, have been granted to the undersigned, to whom all persons indebted to said estate are to make payment, those having claims will make them known to
ELIZABETH BAUER, Administratrix c. t. a.
1214 West North Ave., Pittsburgh, Pa.

R. F. SAMPLE, Attorney-at-Law, 1427 Park Bldg.
Notice that letters of administration, c. t. a., on the estate of Charley S. Staley, deceased, late of Richland Township, Allegheny County, have been granted to the undersigned, to whom all persons indebted to said estate are to make payment, those having claims will make them known to
KATE STALEY, Administratrix c. t. a.
Bakerstown, Pa.

FRANCIS A. WOLF, Attorney-at-Law, 410 Union Trust Bldg.
Notice that letters of administration D. B. N. C. T. A. on the estate of Joseph Vierling, deceased, late of Pittsburgh, Allegheny County, have been granted to the undersigned, to whom all persons indebted to said estate are to make payment, those having claims will make them known to
FRANK A. STEIN, Administrator D. B. N. C. T. A.
6058 Stanton Ave., Pittsburgh, Pa.

PRATT & PRATT, Attorneys-at-Law, 913 Berger Bldg.
Notice that letters of administration on the estate of Alma L. Dillon, deceased, late of Rosedale, Penn Township, Allegheny County, have granted to the undersigned, to whom all persons indebted to said estate are to make payment, those having claims will make them known to
WILLIAM E. DILLON, Administrator.
R. F. D. No. 1, Verona, Pa.

L. PATRICK M'GRATH, Attorney-at-Law, 609 Plaza Bldg.
Notice that letters of administration on the estate of Mary O'Brien, deceased, late of Pittsburgh, Allegheny County, have been granted to the undersigned, to whom all persons indebted to said estate are to make payment, those having claims will make them known to
JOHN A. FREYVOGEL, Administrator.
3406 Fifth Ave., Pittsburgh, Pa.

Official—Pittsburgh 111

NOTICE
PERSONAL REGISTRATION
The electors of the City of Pittsburgh are hereby notified that, for the purpose of voting at the Primary Election, September 17, 1929, and at the General Election held November 5, 1929, it will be necessary for them to personally make application for registration at their respective polling places on either
THURSDAY, September 5, 1929,
TUESDAY, September 10, 1929,
SATURDAY, September 14, 1929,
between the hours of 7 and 10 o'clock a. m. and 4 and 10 o'clock p. m., Eastern Standard Time, at which time also they may enroll as members of their respective political parties. In order to vote at the Primary Election it is necessary to be enrolled as a member of a political party.
Every elector must present a tax receipt made out in his or her name. The date upon which the tax was paid must be within two years of November 5, 1929, or be prepared to make affidavit that such tax was paid. The last day to be assessed for the payment of a tax is September 4, 1929.
A foreign born citizen must present naturalization papers or a certified copy thereof the first time he is registered in a district.
A foreign born citizen claiming citizenship by reason of his father's naturalization can produce his father's papers or a certified copy thereof if the father was naturalized before the applicant was 21 years of age. If he is unable to produce his father's papers, he can make affidavit as to the fact.
WM. A. MEANS,
J. SCOTT MORGAN,
JAMES P. KIRK,
Registration Commissioners for the City of Pittsburgh, Pa.

Official—County 112

ALLEGHENY COUNTY
Office of the County Controller,
Pittsburgh, Pa., Aug. 29, 1929.
Sealed proposals will be received at this office until 10:00 o'clock a. m., Eastern Standard Time, Tuesday, September 3, 1929, for the steel engraving of bonds upon Crane's or Parson's No. 29 paper, and coupons upon Crane's or Parson's No. 24 paper, or their equal, of the following:
1600 Serial Road Bonds, Series 34-B-2, one denomination, not over 60 coupons, 30 series, each bond to have proper number of coupons attached.
600 Serial Road Bonds, Series 34-A-3, one denomination, not over 60 coupons, 30 series, each bond to have proper number of coupons attached.
1,000 Serial Bridge Bonds, Series 19-B, one denomination, not over 60 coupons, 30 series, each bond to have proper number of coupons attached.
500 Serial Airport Bonds, Series 1-B, one denomination, not over 60 coupons, 30 series, each bond to have proper number of coupons attached.
500 Serial Park Bonds, Series 1-B, one denomination, not over 60 coupons, 30 series, each bond to have proper number of coupons attached.
1,500 Serial Bridge Bonds, Series 20, one denomination, not over 60 coupons, 30 series, each bond to have proper number of coupons attached.
575 Serial Road Bonds, Series 35, one denomination, not over 60 coupons, 30 series, each bond to have proper number of coupons attached.
425 Serial Court House Extension Bonds, Series 10, one denomination, not over 50 coupons, 25 series, each bond to have proper number of coupons attached.
The successful bidder must furnish surety bond of company approved by the court of Common Pleas of Allegheny County, in the amount of its proposal.
The time of delivery of the bonds must be stated in and made a part of the proposal. Copy of bond and any other information needed may be had at the office of the County Controller, Room 104, Court House, Pittsburgh, Pennsylvania.
The County Commissioners reserve the right to reject any or all bids.
ROBERT G. WOODSIDE, Allegheny County Controller.

BUGS BAER Says

THE TUBS OF OLD ARABIA

AMERICAN plumbing scores another victory over foreign competition.

The Turk, within his guarded tent, has quit the Turkish bath.

"Bugs" Baer

The Sultan, the Pasha and the Emir now splash around in real, American bathtubs, equipped with crown fenders and one-man tops.

The famous old Turkish bath, better known as the lazy athlete's exercise, has been superseded in many civilized nations by the hermetically sealed telephone booth.

The object of a Turkish bath is to work up perspiration.

Which is why some malcontents claim that Wall street was founded by the Saracens.

When the Emir of Baloola, well known for his playful habit of dropping his wives into the Bosphorus, saw his first American tub, he said:

"Perfect for drowning one wife. I'll need a thousand for my harem."

So the Emir got himself a thousand tubs, inlaid with turquoise and sparkling with a mosaic of rubies and amethysts.

These tubs looked like the sidecars of motorcycles and the world will never forget the time that the Prime Minister of Angastooba incurred the displeasure of the Hooga Mogul of Baluchistan.

The Prime Minister suggested that the Mogul purchase an American tub for his birthday. That in itself, was an insult.

The Mogul bought the deepdish bowl, filled it up and started to lather himself. In a minute, the inevitable happened.

No Sultan can look dignified and fezzy when he is fishing for the soap with his toes.

Enraged, the Mogul commanded the Prime Ribs of Beefia to leap into the tub.

His excellency did so. With the water up to his neck, he said, "Your most imperishable highness, what do I do next?"

The Mogul said, "Hold your head under water until you run out of bubbles."

And that was the end of the Prime Minister. The archives gloss over the incident and intimate that the Prime person was at sea, in a bathtub.

Kings can do no wrong. But they can think up a lot of larceny for the royal guards.

The court statistician, who was present when the Prime Duke went to college in a school of fish, discovered by careful tabulation, that there are 6,452 bubbles in a Prime Minister.

The experiment was very valuable to everybody but the man who made it.

And that is how, in far Arabia, arose the legend of the haunted bathtub. Selah.

(Copyright, 1929.)

WEDDING BELLS

Maybe I'm Wrong
by JOHN P. MEDBURY

There's no such thing as milk-fed chickens any more. They want gin and Scotch nowadays.

Take It or Leave It

Some districts in Chicago are so tough that even guardian angels are afraid to go out after dark.

Null and Void

The plumber who had to give up golf because he was always forgetting his clubs.

Health Hint

Tobacco may be bad for the heart, but marriage isn't any too good for it either.

Social Errors

A silver spoon may be all right, but it's considered vulgar to be born with a knife in your mouth.

Al Jolson never got water on the knee from singing mammy songs in Venice.

(Copyright, 1929, King Features Syn., Inc.)

EMBARRASSING MOMENTS

BARNEY GOOGLE AND SPARK PLUG
He Gets His Own Bodyguard — By DeBeck

THE BUNGLE FAMILY
Moping Up — By Tuthill

ELLA CINDERS
The Double-Cross — By Plumb and Conselman

MUTT AND JEFF
You Can't Cover A War If The War Covers You — By Fisher

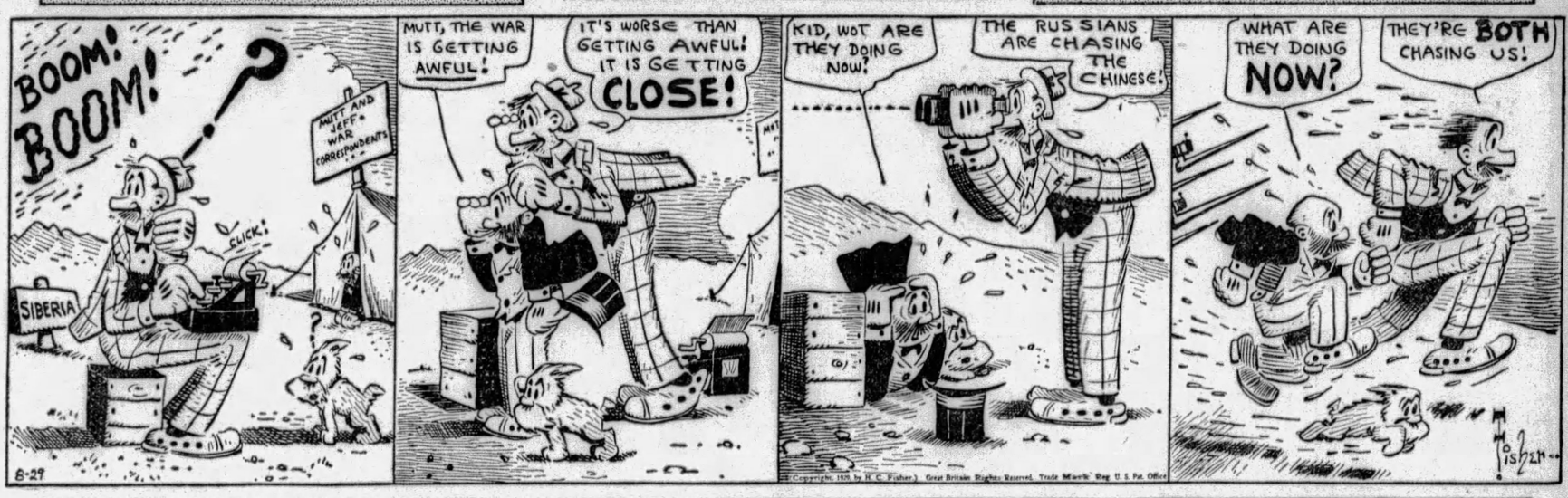

BONZO
Picking Flowers — By Studdy

JUST KIDS
Anyhow, That Would Be Its Speed — By Carter

BRINGING UP FATHER

He Played Safe

By McManus

TILLIE THE TOILER

Maybe Mac's Color Blind

By Westover

THE NEBBS

On With The Play

By Carlson

POLLY AND HER PALS

Behind The Scene

By Sterrett

KRAZY KAT

Time's An Aviator—It Flies

By Herriman

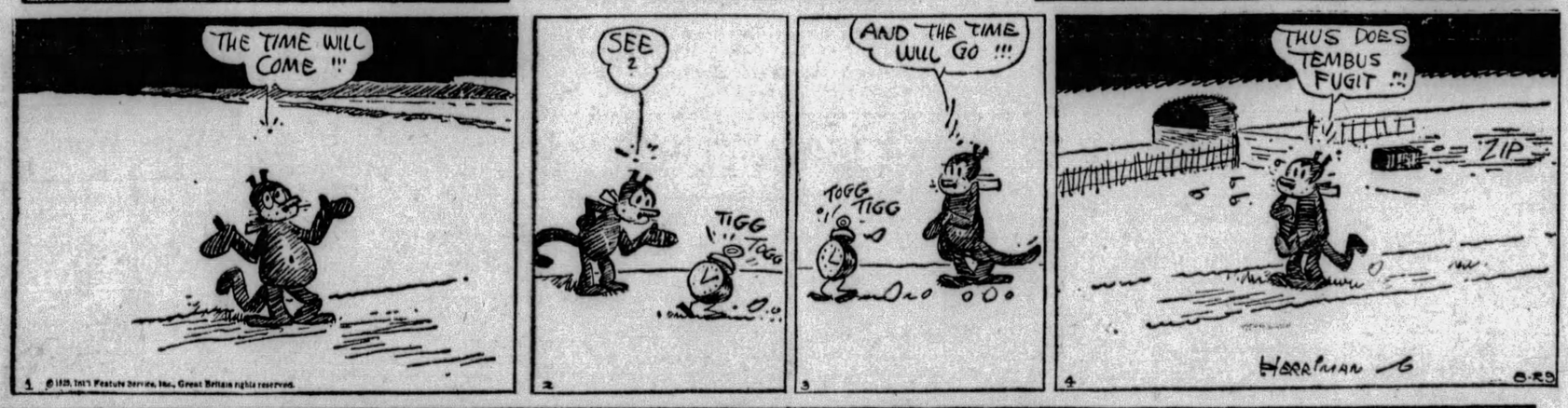

VANILLA AND THE VILLAINS

A Pugilistic Ghost

By McClure

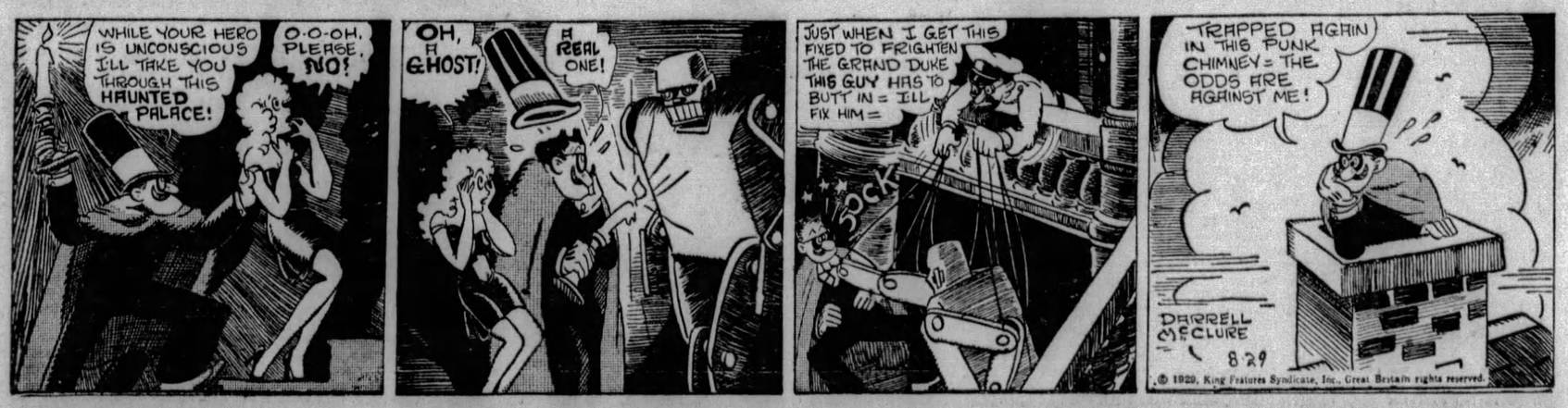

COOK-COOS by Ted Cook

(Copyright, 1929)

After shooting his 50-year-old wife, a husband explained that another man had been very attentive to her for the last fifteen or twenty years.

In this age of speed people are far too much inclined to be hasty.

* * *

If he had waited a few more years they might have eloped.

* * *

OBEY THAT IMPULSE.
(Classified Ad.)

SEND SONG POEMS, 50-50 plan. Indiana Song Bureau (Brookside), Salem, Ind.

* * *

Well, if you must write a song we can't think of any place we would rather see it sent than Salem, Indiana.

* * *

MEN OF THE HOUR.

This is Besinol Doakes, Indiana poet, who has been awarded the Carnegie Medal offered for the most self-sacrificing example of heroic relief work. Besinol wrote seventeen verses for his home town paper and once rhymed "wishin'" with "fishin'."

* * *

A Texas mayor was elected because he served free frankfurters at his political meeting.

And every paragrapher in the State rushed to his typewriter to observe that the bozo was appealing to the wurst elements.

* * *

The political era from which we emerged was the free-cigar-and-kiss-the-babies era. And this is the hot-dog-and-slobber-into-the-microphone era.

* * *

POET WRITER IS AWARDED CYCLE!
Will Ride At School To Improve English Language

The following letter has been received by our Bigger and Better Poetry Department—

Sir—

I see by your delighted paper in a few weeks past that I am win most brilliant cup for best Filipino poet in United States. My boss is lots of dumb for good poem to understand it and has no love for the beautiful thing in the world but is very proud for my winning cup I have not receive yet. I am patient for it to show what clever I am. I have lot more brilliant poems to make people happy to persue in your most extravagant paper. Are you to install some more of my famous talents? All kinds of very fine poetry writer about every beautiful thing in the world. If cup is not come will you send me bycycle instead to ride at school each night to improve the english language.

Jose Mora (very fine poet writer),
3631 West Third Street.

* * *

Nightwatch Evilsizer Working on New Mystery

(From the Lamar, Missouri, Defocrat.)

Nightwatch Evilsizer was informed, about 10 o'clock, Wednesday evening, that a man lay very sick, on the high platform at the rear of the depot. The officer got Doc Miller and drove to the station. They found a small man, about 35 years old, lying on the boards. He had two empty bottles, with a label indicating they contained wood alcohol. Another bottle of the same kind was almost full. The man was too sick to hold up his head.

Mr. Evilsizer took the bottle containing the decoction and left the man where he lay. Thursday night he found the same man stretched on a bench in the courthouse yard, again very sick. He had another bottle with skull and cross bones on it, not yet nearly empty.

The inebriate was able to talk some this time. He didn't give his name. The nightwatch asked him if he were drinking that stuff in the bottle. He said, Oh no! he was just rubbing it on his legs for the rheumatism. The officer didn't take this bottle away—it didn't come under the bon dry act—and left him lying on the bench.

Today's Crossword Puzzle

By Eugene Sheffer

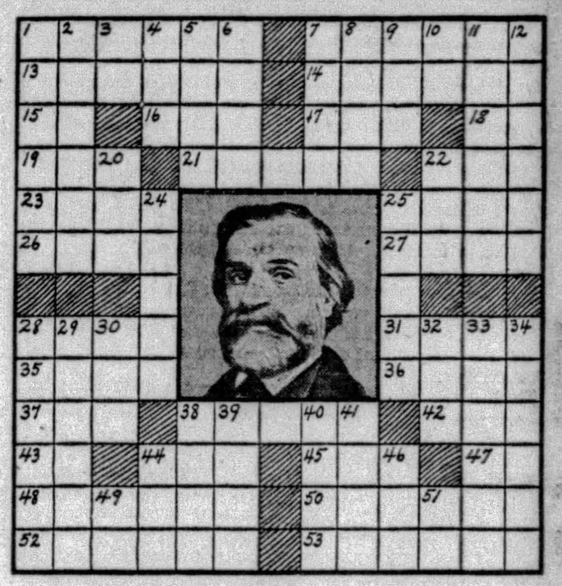

In 38 Horizontal we discover the name of the famous Italian composer who wrote several operas, including "Aida" and "Rigoletto."

HORIZONTAL

1—bequeath
7—delegate
13—public speaker
14—long-legged shore-bird
15—negative
16—ungodliness
17—small three-stringed violin
18—exclamation of surprise
19—join
21—smooth
22—man's name
23—terebinth
25—smooth
26—whirlpool
27—yield
28—bread made of corn meal
31—wing-shaped
35—sacred bull worshiped by the ancient Egyptians.
36—volume
37—illuminated
38—what Italian composer composed "Il Trovatore?"
42—large hole
43—indefinite article
44—not many
45—natural substance containing a metal
47—prefix: two
48—ointment of oil with wax
50—stupor
52—one who edits
53—allow

VERTICAL

1—give
2—worn away
3—mother
4—belonging to it
5—ground or earth
6—sea eagle
7—inland body of water
8—bad
9—obtained
10—suffix meaning pertaining to
11—taunted
12—compound containing gases given off by petroleum
20—performed
22—salutation to the Virgin
24—harp-like instruments
25—splendor
28—dwelling place of nobility
29—gave an opinion
30—insect egg
32—cut off
33—white crystalline powder used in photography
34—cease from active service
38—refuse executive approval
39—wide-mouthed water pitcher
40—lavish extreme fondness
41—strong metal
44—obese
46—epoch
49—Rhode Island (abbr.)
51—prayer book (abbr.)

Here with is the solution to yesterday's puzzle:

	C	H	A	F	E		E	V	E	R	Y	
S	U	E		E	R	O	D	E		E	A	T
W	E		M	A	N	A	G	E	R		P	O
E		P		R	E	F	E	R		D		W
A	F	A	R				R	E	T	E		
T	E	L	A		R	U	T	H		I	C	E	D
	R	A	T		E	L	D	E	R		T	I	N
P	A	T	E						E	D	O	M
S	L	E	D						S	E	R	E
A	S		E	L	D	E	R		D		R	
L	O		C	L	E	A	V	E	R		L	I
M	A	P		I	S	E	W	E	D		B	A	T
	R	I	V	E	R		R	E	N	E	W	

(Copyright, 1929, King Features Syn., Inc.)

WHY PITTSBURGH IS GREAT
Its Public School System Is a Model for the Country

Pittsburgh Sun-Telegraph

BE A PITTSBURGH BOOSTER
To Your Friends in Other Cities

THURSDAY, AUGUST 29, 1929

Established 1927, by Pitt Publishing Co., Pittsburgh, Pa. President, William Randolph Hearst; Vice-President and Publisher, H. M. Ritner; Secretary-Treasurer, A. W. Clark; Associate Editor, C. W. Dansiger; Managing Editor, Royal Daniel, Jr.; Business Manager, J. A. Grant. Entered as second class matter at the postoffice at Pittsburgh, Pa.

National advertising representatives Paul Block, Inc., 247 Park avenue, New York; Palmolive Bldg., Chicago; General Motors Bldg., Detroit; Little Bldg., Boston; Guarantee Trust Bldg., Philadelphia; 518 Chancery Bldg., San Francisco.

The Associated Press is exclusively entitled to the use for re-publication of all news credited to it or not otherwise credited in this paper and also the local news published herein. All rights of re-publication of special dispatches herein are also reserved.

Divorce of Police From Politics Vital Issue Now

Perhaps the most important issue in the current mayoralty campaign is the administration of the police department. The Republican candidate who will emphasize and reiterate a pledge to divorce the work of the policemen from politics will carry an appeal among the citizenry that will have a large effect on the result in the primaries of September 17.

There are some 700 policemen on the Pittsburgh force. Left to their own devices they would move against organized vice in a fearless and courageous manner. But unfortunately, not only in this administration but in past administrations, the honest policemen have been interfered with by narrow-gauged politicians who profit from certain brands of lawlessness, principally the sale of illicit and poisonous booze.

No one expects any candidate to promise the complete abolition of crime, but every man and woman with the interest of Pittsburgh rightfully at heart expects the police to aid in the suppression of vice and crime. The great majority of voters stand shoulder to shoulder with the candidate who in unmistakable terms pledges himself to disrupt any ugly alliance between officers of the law and the men who grow fat from breaking the law.

There is a shock to the occasional stories telling how a policeman is found guilty of abusing his power by beating an innocent citizen; there are stories from time to time about an officer arrested for house-breaking. There is a revulsion to such breaking of public trust. Such cases are dramatized so easily that we get the full shock of the betrayal. But compared to the wholesale betrayal of trust by men in high places the occasional derelictions of a lone policeman fade into insignificance. The fact that men sworn to uphold the law and protect the citizens who pay them, not only fail to afford this protection, but actually, as certain records show, work hand-in-glove with a dangerous criminal class, certainly should excite the voters to an unusual pitch of alertness in the current campaign.

No group would welcome more the complete separation of the police from political intrigue than the policemen themselves. A great majority of them are family men, native Pittsburghers with a pride in their town, but it must from time to time make them cynical to hear some of the campaign orations and then to get private orders that paralyze their willing hands.

This is the time when the voters can prove that the best politics, after all, is clean politics, that more votes are lost by allowing the corrupt police officials to conspire with the criminal class, than by ordering the police to do their duty.

The situation becomes serious when an honest citizen does not know whether the policeman is his friend or foe, whether the policeman is on the side of law, or on the side of lawlessness.

LET THE CANDIDATES SPEAK UP ON THIS VITAL ISSUE: THE ABSOLUTE AND COMPLETE REMOVAL OF THE CANCER THAT WELDS POLICE WITH ORGANIZED CRIME.

Not Much Choice

Drawn By Nelson Harding

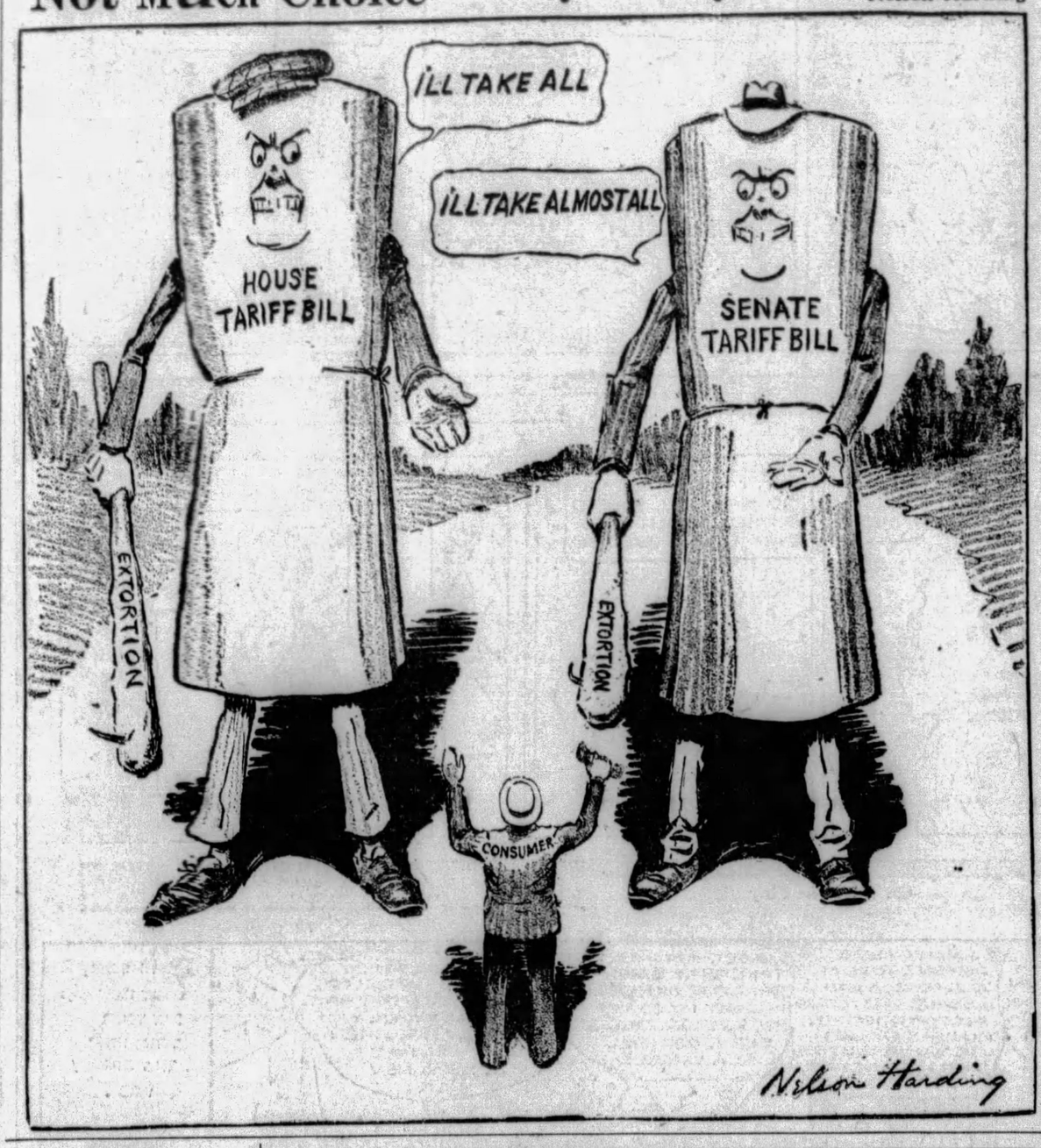

"Donie" Bush Resigns As Manager of Pirates

Pittsburgh takes its professional baseball seriously as it is the major summer amusement in our city, which has too few amusements, so when the manager of the Pirates resigns fandom buzzes and stirs. Owen Bush, the Pirate manager, who resigned yesterday, was a hard-working, conscientious man, who achieved a pennant here once, but who later came upon evil days. There are fans who may disagree with his ideas of strategy and his ideas in handling the men under him—what manager does not have his critics?—but there is none who will say that "Donie" did not always give his best to produce a winner. First, injuries to star players, a resultant succession of defeats, and finally a drooping of morale from a string of defeats, now find the usual climax in the manager's tendering his portfolio. A baseball manager must take the bad breaks with the good and when the former overwhelm him then he knows the time has come to step out. This Bush did gracefully and even those fans who were his critics must admire the hustling little fellow for the way he stepped out.

It is the natural wish and hope that Jewel Ens, the new manager, will be able to bring some order out of the chaos coming from reverses and the resignation of Bush. It is too late to talk of a pennant this year, of course, but next year is another matter.

Pittsburgh, being one of the best baseball cities in the country, it is natural that the local ownership maintain its prestige—or regain a temporary loss of it—will take steps to build a new ball club and be ready for the pennant fight next year.

Now is the acceptable time, too, for fair-weather fans who banquet and breakfast the local club when it is on top to show that they are loyal in foul weather, too.

For the moment let us hold back from placing blame. If we must kill anyone let it be the umpire, who most likely is at the bottom of the latest Pirate troubles.

OH, THESE WOMEN

By Leola Allard

A CHICAGO woman divorced her husband because he was "brutally uncouth." He went to sleep out in society, he looked like a butter-and-egg man and he refused to be "improved." He cut his lettuce and he pulled fish bones out with his fingers when they choked him. He was insured for $50,000, but that wasn't a high enough price for waiting.

So many stories hang on that complaint! The women want money and the men have to be businessmen to produce it. They must be either business men or burglars to get enough. Once they get the money the women begin to notice what great big brutes they married.

The woman wants poets with dreamy eyes who play guitars under starry skies from Spanish balconies, and become millionaires while doing it. It's a good thing that women don't fix the salaries of guitar players.

A woman told me her husband shamed her because he laughed so heartily in the theater. They had seats down front and everybody was all done up in ermine and orchids and to have him laugh like that!

My word! If she only knew how the ermines and orchids wished they could laugh like that! Most of them had the laughs all trained out years ago—especially the poor dear men.

And the real laugh would be, if the complaining frau could divorce him and marry Prince Nez, with a soft cackle, a toupee and no ambition to do anything but share her settlement. A man with a disposition so he just couldn't sing.

If you happen to get a few virtues in a husband, thank the Lord and stop trying to make him over. If you lose him you won't get another, because a male detects a woman reformer as far as he can see her. God was good to him that way.

A woman in Santa Monica, Cal., swam 14 miles to celebrate her sixty-ninth birthday. They credit it to California, but it's because they never overlook a bet out here. The boosters are so thick they get in your hair, and actually disturb you if you like the East best. They won't believe anyone could.

There is a hotel in Santa Maria where they serve thick cream and delicious cottage cheese. The Inn, they call it. Their hotel butter is not like eastern hotel butter, and I suspect their milkman keeps a cow. I've chalked it up against the milkmen in New York.

If a woman in New York swims 14 miles at 69 years of age, it's her business. In California it's the state's pleasure. That's why this country is irresistible.

Bible Passages

Teach Me to Do Thy Will

(Psalm 143)

HEAR my prayer, O Lord, give ear to my supplication: in thy faithfulness answer me, and in thy righteousness.

And enter not into judgment with thy servant: for in thy sight shall no man living be justified.

For the enemy hath persecuted my soul; he hath smitten my life down to the ground; he hath made me to dwell in darkness, as those that have been long dead.

Therefore is my spirit overwhelmed within me; my heart within me is desolate.

I remember the days of old; I meditate on all thy works; I muse on the work of thy hands.

I stretch forth my hands unto thee: my soul thirsteth after thee, as a thirsty land. Selah.

Hear me speedily, O Lord: my spirit faileth: hide not my face from thee, lest I be like unto them that go down into the pit.

Cause me to hear thy loving kindness in the morning; for in thee do I trust: cause me to know the way wherein I should walk; for I lift up my soul unto thee.

Deliver me, O Lord, from mine enemies: I flee unto thee to hide me.

Teach me to do thy will; for thou are my God; thy spirit is good; lead me into the land of uprightness.

Quicken me, O Lord, for thy name's sake: for thy righteousness' sake bring my soul out of trouble.

And of thy mercy cut off mine enemies, and destroy all them that afflict my soul: for I am thy servant.

Worst Story I Have Heard Today

By WILL ROGERS.

ANYBODY will tell you that it's better to have two babies than one.

Little George was only four. He says to his mother one day, "Say, Mom, Johnny Briggs told me that if I'd make Baby Sister swallow a tin whistle she'd be able to whistle good like Uncle Jake.'

"Heavens!" she says. "Don't believe that kind of stories. It would kill her."

"I don't believe anybody any more," says George. "She can't whistle and it didn't kill her neither."

The Rhyming Optimist

By ALINE MICHAELIS.

Most Blessed Is He

MOST blessed is he who, when
his friends depart
For little time or long,
Can find their going leaves within
his heart
Unquenched, bright wells of
song.

Let life take what it will, to some
is left
A flame that never wanes.
The artist souls can not be quite
bereft
While well-loved work remains.

The chisel and the brush, the bow,
the pen,
By these the inner fire
Reveals its message to the world
of men,
Its truth, its high desire.

Who tends that flame is never desolate,
Though other joys are spent,
For him no murmuring at any fate,
Who finds in toil content.

MORE FAIRY TALES

By Herbert Kaufman

PRESIDENT HARVEY, of the Borough of Queens, puts it up to Henry Ford to suggest a method for disposing of thousands of abandoned automobiles, which begin to clutter national roadsides.

Prosperity refuses to ride in rattletraps. And the cost of junking 'em so far exceeds the market value of obsolete parts and rusted metal, that there's no place left for unsalable derelicts except the rubbish heap.

With 20,000,000 vehicles headed for such ultimate desertion, Henry is asked to solve a problem which might well have given the Cumean Sibyl chronic insomnia.

We can pile 'em on BONFIRES—but where is there room to bury all the debris?

We can MELT 'em down—but who'll pay carriage charges to reduction plants?

Coastal cities can load the nuisances on BARGES and dump 'em at sea—but at whose expense?

The situation is a ward of legislation. And, depend upon it, covering statutes won't be long in the making.

And yet 20 years ago, there wasn't an intelligence in high finance that would admit America could absorb even a MILLION cars per DECADE!

IN 1910, the average man would no more believe that he'd be soon sitting at his own steering wheel than you now visualize a private hangar beside your garage.

But long before 1940, every last one of us will be traveling in sky-taxis or flitting around the continent on floating flivvers.

The experimental chapter of aviation closed with Eckener's globe-trotting trip. Safe, sturdy, moderate-priced planes are crowding round the corner. New principles and materials have crept into their construction.

All-metal models have already shown samples. And, to cap the climax, a Spaniard, Juan de la Cierva, has demonstrated that his four-bladed, doubly-stabilized, auto-gyro is a practical helicopter, will rise without take-off and land shocklessly in straight descent at any point the pilot selects.

We're on the eve of mass production, popular prices and back-yard accommodation. And you're slated to join the swarm shortly destined to darken heaven and race to business at 200 miles per hour.

HOWEVER, if THAT prospect doesn't thrill you, the several promises of indefinitely prolonged life, issuing from the late Physiological Congress, SHOULD rouse you to realization of a general scientific conspiracy against every traditional notion man ever entertained.

Medicine feels assured that the human mechanism can be kept in working order years beyond present averages of endurance.

It ISN'T necessary to die so early.

Pathology, armed with sterilizing rays, stimulating chemicals and resurrecting magic, is busy dipping therapeutical and surgical lore in rainbow dyes.

The hearts of dead animals have been restored to action by sound waves, vibrating two and a half million to the second.

And, MIRABILE DICTU, cancer, treated from a fresh angle, has begun to yield to a "smothering technique."

Leprosy is officially on the run. And the latest tricks shaken from electricity's sleeve, enable surgery to saw through skulls and perform brain operations in less time than it takes to read about it.

If this sort of thing keeps up, the only permanent baffle left will be the Charlie Ross mystery and the Rothstein case.

(Copyright, 1929, by Daily Mirror, Inc., and Herbert Kaufman.)

THE BEAUTIES OF SATURN

By Archibald Henderson

IN all the starry expanse of the heavens, there is no object so beautiful or so interesting as Saturn. Around it is a beautiful system of rings, noticed but not understood by Galileo, virtually discovered by Huyghens in 1655. Around the central ball circle 10 moons (if a doubtful one be included). Much study has been devoted to this fascinating planet, less to the planetary ball, it must be confessed, than to the rings and the attendant moons.

The origin of the beautiful group of objects naturally piques the curiosity, largely perhaps, because of its uniqueness. It may be that in comparatively recent times, geologically speaking, Saturn suffered an explosion of some sort, giving birth to a nebula which ultimately took on permanent vertical motion. At periods 14 years apart, we see the rings edge on to us, so that the annular phenomenon is not visible. But midway between these periods, the plane of the rings is tipped over so that we see them, accurately, at their greatest spread.

Some centuries ago, the idea was entertained that these rings were solid bodies. It was a great American mathematician, Benjamin Peirce, who demonstrated, on purely theoretical grounds, that these rings could not be solid. Nearly three quarters of a century ago, Clerk Maxwell, one of the founders of the subject of electromagnetism, showed that the rings, far from being solid were not even fluid. They consist of an aggregation of fine particles revolving, with periods determined by their distances from the planet.

Indeed, they are really a swarm of meteorites—vast pieces of iron and stone of various sizes and shapes. They reflect the light of the sun to us. If the rings were solid and in rotation, the outer part of the rings would travel faster than the inner. We know now, from the observations of Keeler at Allegheny Observatory in 1895 that the inner part travels faster than the outer. The innermost portion revolves about twice as fast as Saturn itself. The great stream of meteorites forming these rings is a number of miles deep, and stretches from a few thousand miles from the surface of the planet to 172,000 miles out in space.

The great central ball revolves upon its axis at a truly prodigious speed—once in every 10 hours. The density of Saturn is less than three-fourths that of water. If the imagination can identify the atmosphere by which it is surrounded as a great ocean, then Saturn would actually float upon its surface. Saturn is a seething, swirling mass of metallic vapors and gases. Some astronomers consider the planet as too hot for water to settle on its surface. Others, of the opposite school, affirm that the envelope of mist we see cannot be warmer than 200 degrees below zero, Fahrenheit!

One of the most interesting of the moons of Saturn is the ninth satellite to which has been given the name of Phoebe. This moon is about 8,000,000 miles away from Saturn, and it takes about a year and a half to revolve about its primary. It has the "feminine" characteristic of contrariness, revolving about Saturn in the opposite direction to that usual in the solar system.

As Mars is red, Venus silver and Jupiter blue, so Saturn is yellow. There is a broad yellow band about the ball, and a greenish-colored area about the pole. It is highly probably that gases or vapors of different natures and constituencies are periodically circulating through the outermost atmosphere of the planet.

(Copyright, 1929, International Feature Service, Inc.)

Isn't It So?

Lots of fools look wise and lots of wise men look otherwise.

* * *

If you would dwell in the memory of your friends borrow money from them.

* * *

Sometimes a woman's idea of a shopping expedition is a visit to every store in town without buying anything.

* * *

It may be better to be happy than to be rich, but no poor man ever derived any satisfaction from the thought.

New York Day by Day

by O. O. McINTYRE

NEW YORK, Aug. 29.—Dial phones are being installed in New York as rapidly as possible. The change is not due so much to economic advantage as shortage in telephone operators. Few girls look upon it as a career. They either marry off or seek other vocations. The pay is comparatively small.

It is predicted that in 10 years New York will be completely dialed. The metropolis averages more telephone calls per subscriber than any other city in the world. One-third of the business of the city is transacted over telephone.

The spread of the hand set telephone in use in England and on the continent is also marked among those subscribers not "dialed." Until lately they were only seen in drawing room dramas. About 15 per cent of telephone patrons now have them at an extra charge of 25 cents a month.

Mayor Walker is reputed to have more phones in his St. Luke Place home than any other subscriber in town. This is largely necessary on account of various city departments with which he must be in quick touch. The rubberized telephone sets for bathrooms are another product of high speed civilization.

In the metropolitan area 20,000 have private telephones. Some are those that may be reached by querying the managers and there are others only for those who know the correct numbers. They are naturally not listed in telephone books. In the trade, they compose what is known as "the snooty list."

A telephone subscriber may have as many wall plugs as he desires for a portable phone, but he must pay for each one as though a separate extension. No phone may have an extension cord longer than six feet. The record length of a local call was four hours and 16 minutes.

The company has innumerable requests for those desiring to be listed by odd names. One gay Lothario, as a decoy, asked to be exploited as "A Gay Sport." Such requests receive a cold reception. Extreme care is taken to have the phone book names absolutely correct, but the average number of mistakes per book is 200.

* * *

The Explorers' Club now has a new home for some 500 members on a stretch of Cathedral Parkway. There are 70 rooms for nomads returning from outer crusts of the world to civilization. While the lounge chairs are generally filled with adventurers at home on an Icelandic peak as well as under the blaze of the Southern Cross, it is rare that stories of migratory thrills are swapped. This reticence is a sort of unwritten law. The organization, oddly enough, really grew out of Dr. F. A. Cook's Arctic Club.

* * *

The lower East Side never had a more thoroughly worshipped idol than Molly Picon, a musical comedy star of the Ghetto. Her plays are in Yiddish with a few English phrases easily understandable to even the newly arrived immigrant. Miss Picon along Second avenue and environs is the supreme in petted darlings. Everybody along the sidewalk as well as those leaning out windows hail her with "Hello Molly" as she passes by. She knows most of them by name and has none of the hoity-toity-look-at-me-manner. She lives with her husband, who is her manager, her mother and sister in a walkup apartment off Second avenue. Her mother is a wardrobe mistress and will not give up her calling. Miss Picon has recently been offered several movie roles.

* * *

The Cafe Royal is the after-theater rendezvous on the East Side. Here various performers gather nightly to drink coffee in glasses and hear jazzless orchestral music. When a celebrity arrives, everybody stands and remains standing until the honored person is seated and then they applaud and cheer.

* * *

Newspaper writers who do not speak of Rudy Vallee as a perfect love are likely next day to receive a batch of epistolary hoots and telegraphic taunts. It may be on the level but it has the odor of cheap publicity.

* * *

One in a dollar and a half telegram accuses me of being a friend of Paul Whiteman—a just charge—because I suggested Vallee might be a passing vogue. I may add that in my worthless opinion it would take a dozen Rudy Vallees to make one Paul Whiteman physically, mentally and musically.

* * *

Difficult, this trying to please everybody! But some fun, eh, Kid!

(Copyright, 1929, by McNaught Syn., Inc.)

LISTEN, WORLD!

By Elsie Robinson

I LIKE that woman Dorothy Dix. She certainly knows her Human Race.

The other day she was talking about the middle-aged wives whose husbands "want to swap them off for this year's model" and who cannot understand wherein they have failed.

"They have been virtuous wives," she said, "admirable mothers, thrifty and industrious, and good housekeepers and they don't see why their husbands are not satisfied with them as their fathers and grandfathers were satisfied with their wives."

So they blame it on "looks."

"Ha," they cry with one voice, "that's it. Our husbands have fallen out of love because we are no longer young and beautiful and slim."

"But they're wrong," says Dorothy Dix. "I get thousands of letters from these middle aged men who are married to women of whom they are sick unto death, women whom they have even come to loathe and hate, and not one of these disgruntled husbands has ever raised the point of his wife's looks. No; invariably the man's complaint about his wife has been that he was tired of his wife because she was dull and stupid and bored him to distraction because she never read, never thought, never grew, never had an original idea or a new viewpoint, never did anything to make herself an interesting companion to an intelligent man. IT WAS THEIR WIVES' FAT BRAINS, NOT THEIR FAT HIPS TO WHICH THESE MEN OBJECTED."

That Big Medicine. Pity there isn't a law compelling all wives to TAKE WELL UNTIL SHAKEN.

Recently I saw the beginnings of four of these "middle aged tragedies." I was at a house party in which there were four married couples — young people ranging from twenty-three to thirty. They were all "comfortably situated in life"—not rich but possessing sufficient means to give the wives plenty of leisure.

The girls were all pretty, lively, beautifully groomed. They spent the week, as they spent all the rest of their days, playing about, gossiping, dressing, giving not very arduous attention to their babies.

The men came down from the city on Saturday afternoon. They were equally enthusiastic about swimming, riding, tennis and golf. But already a more serious tone was creeping into their voices. They were full of business, politics. One of them had been reading Waldo Frank's new analysis and criticism of America. He didn't agree—a spirited argument started. And then a significant thing happened.

THE YOUNG WIVES TOOK NO PART IN THAT ARGUMENT. WALDO FRANK'S VIEWS ON AMERICA WERE NOTHING TO THEM AND THEY DIDN'T CARE WHO KNEW IT. THEY WANTED TO GET UP A MASQUERADE DANCE. WHO WAS GOING TO WEAR WHAT?

The young women had as much natural intelligence as their husbands. They had had as good education—as many opportunities. But already they were slumping—taking things easy—secure in the thought that their charms would hold their husbands forever.

Twenty years from now those men will be at their ripe mental prime. They will have passed through many industrial adventures, many phases of growth and they will be eager for more. They will be intensely aware of life in its infinite variety—

BUT OF WHAT WILL THEIR WIVES BE AWARE?

Of the best hair dresser—

And what Eunice Smith wore to the Allen reception—

And what Ruth has named the new baby.

AND THEY'LL WONDER WHY HUBBY DOESN'T STICK AROUND, ENTHRALLED BY THEIR CONVERSATION!

(Copyright, 1929, King Features Syn. Inc.)

Wise Words

By audacity great fears are concerned. —Lucan.

If anything is spoken in jest, it is not fair to turn it to earnest.—Plautus.

All human things hang on a slender thread; the strongest fall with a sudden crash. —Ovid.

The soft drops of rain pierce the hard marble; many strokes overthrow the tallest oaks.—Lyly.

A man is simple when his chief care is the wish to be what he ought to be, that is honestly and naturally human. —Wagner.

ONCE OVERS

By J. J. Mundy

HAVE you ever noticed that most of the things to which you object are matters of which you have little knowledge?

It is so easy to condemn a thing you don't understand.

A lazy way to save yourself the work of becoming familiar with a certain subject is to take a position in opposition to it.

When asked why you oppose it, it is easy to say "upon general principles."

Behind this shield many persons hide.

How often you say, "I have convictions against it."

Another subterfuge.

You would not be so strongly opinionated if you took time to study.

Too many of your ideas are formed upon superficial knowledge.

You say that complete understanding of them is not worth the time it takes to acquire it.

Yet you express positive opinions.

More often the man who is most vigorous in stating his positions and who unhesitatingly presents them is the one least prepared to give an opinion based upon a good foundation.

(Copyright, 1929, International Feature Service, Inc.)